G. W. Cager Tells of N. Y. Bribe Attempt

Story on Page 10

The Weather
Today—Rain, with high in mid-40s. Thursday—Showers and mild. Yesterday—High, 43, at 4:06 p. m.; low, 35, at 7:06 a. m. (Details on Page B-13.)

Phone NA. 4200

The Washington Post

FINAL

Phone NA. 4200

NO. 26,501 — Copyright, 1949. By The Washington Post Company. — Entered as Second Class Matter, Postoffice, Washington, D. C. — WASHINGTON: WEDNESDAY, JANUARY 5, 1949

CARRIER DELIVERY PER MONTH: Daily and Sunday $1.35 City Zone $1.50 Elsewhere; Daily Only .90 " " .90 "; Sunday Only .45 " " .45 "

SINGLE COPY PRICE: Daily .05; Sunday (city zone) .10; Sunday (elsewhere) .15

Major Battle Of Palestine War Rages In Negev

Cairo, Jan. 4 (U.P.).—The biggest battle of the Palestine war is raging in the Negev area of southern Palestine, Egyptian Foreign Minister Ibrahim Dessouki Abaza Pasha asserted tonight.

Dessouki said the Israelis were attacking the Egyptian lines with the biggest forces they ever had used.

The Egyptians, he said, were holding their ground.

A heavy censorship here and in Tel Aviv, Israeli capital, obscured details of operations. An Israeli spokesman said merely that fighting was continuing, a United Press Tel Aviv dispatch reported.

Israel charged that Britain was sending troops to the Trans-Jordanian Red Sea port of Aquaba, adjoining the southern tip of Palestine, and had completed plans to send troops to the Egyptian frontier opposite the Negev.

(A British War Office spokesman in London denied the charge completely and said no British troops were near the frontier or were being sent there.)

The Israeli spokesman said Britain was sending warplanes to Trans-Jordan and was preparing to lift its arms embargo.

He promised that evidence would be presented to the U. N. Security Council, which meets at Lake Success Thursday.

Egypt notified the United Nations yesterday it would comply with the Security Council order to both Jews and Egyptians to cease fire in the Negev, where fighting has gone on intermittently for nearly two months, despite the truce.

The Egyptian Foreign Ministry said today, however, in view of reports of Jewish attacks, that its message to the U. N. was sent with the understanding that the Jews would halt hostilities first.

U. S. Urges Both Sides To Confine Fighting

By The Associated Press

The United States has urged Israel and Egypt to avoid any actions that might enlarge the Palestine fighting, the State Department announced last night.

Both countries also were urged to comply with the United Nations' cease-fire resolution and to open prompt negotiations for a permanent armistice.

The State Department disclosed these steps were taken over the weekend.

Yesterday assurances were received from the Israeli government that troops which crossed the Egyptian border last week have been withdrawn. Israel said the forces did not cross the border with the intention of occupying Egyptian territory.

The State Department issued a formal statement after publication of reports that the United States warned the Israelis they might lose American recognition and a 100-million-dollar prospective American loan if they made further incursion into Egypt.

Press Officer Michael J. McDermott told reporters these reports were not true.

McDermott read a statement that said:

"The British Ambassador, Sir Oliver Franks, called on the acting Secretary of State (Robert Lovett) Thursday to say that if Israeli forces did not withdraw from Egyptian territory the British government would have to consider its position under its treaty of alliance with Egypt of 1936."

(The treaty is one of mutual defense. The British are reported to believe that it obliges them to aid Egypt in the event that country is involved in a war.)

Cinder Block Factory Ablaze . . .

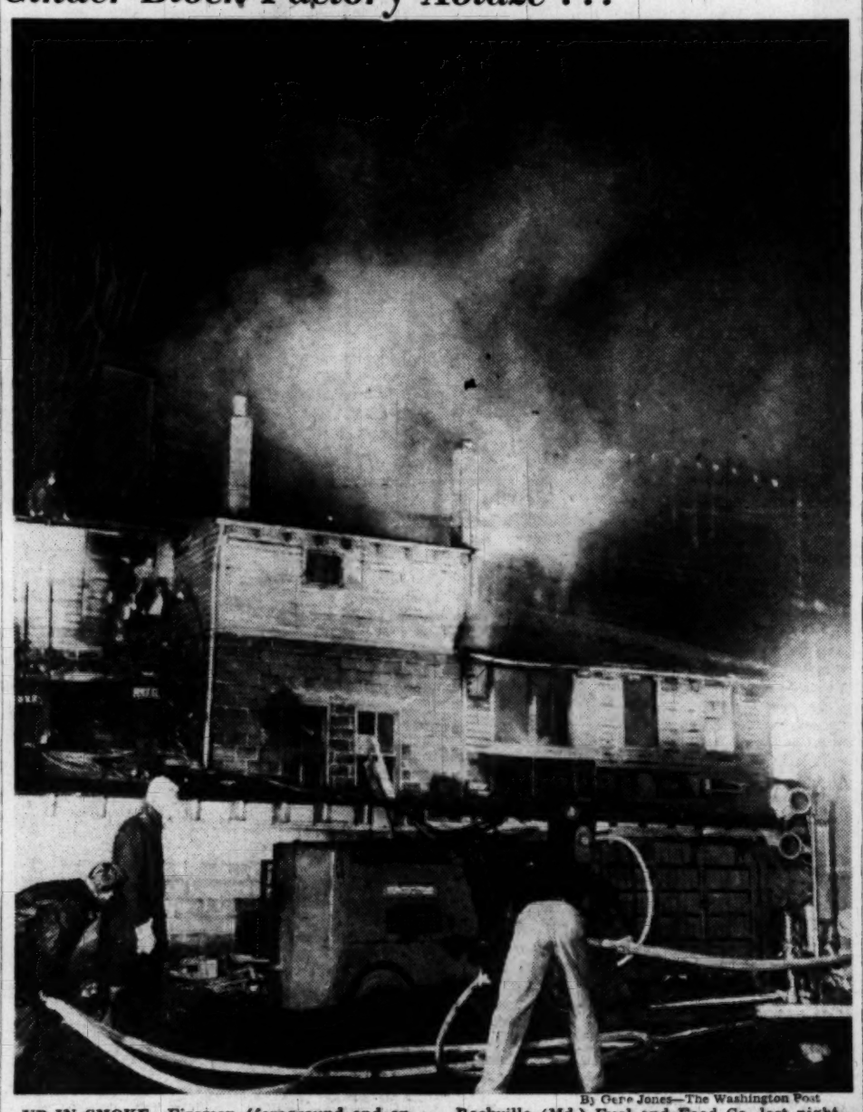

By Gene Jones—The Washington Post

UP IN SMOKE—Firemen (foreground and on the roof of the second level) fight the blaze which enveloped a cinder block factory of the Rockville (Md.) Fuel and Feed Co. last night. Fire caused an estimated $25,000 damage to the frame and cinder block building

Blizzard Stalls Trains, Planes, Buses in West

Chicago, Jan. 4 (U.P.).—A blizzard stalled transcontinental trains, buses and planes over a wide area of the West today.

Heavy snow driven by powerful winds choked highways, blocked rail lines and crippled some communications.

Autos and buses stalled in heavy snowdrifts and dozens of through trains pulled to a halt at way stations and cities. Some passengers were marooned in isolated towns. Others remained on chilling trains.

The Red Cross at St. Louis said it has received reports of 8000 travelers stranded in southern Wyoming, northeastern Colorado and western Nebraska.

Fifth Army headquarters at Chicago said a troop train carrying 257 men was stranded at Seneca, Neb., and running low on food. It said the Air Force at Lowry Field, Denver, was alerted to fly in supplies.

The Red Cross said 125 travelers marooned at Nunn, Colo., were living in the city hall and a school. More than 300 persons were reported stranded in a combination dance hall and filling station at Rockport, Colo.

While the blizzard raged, a dense fog moved into the Midwest, covering northern Illinois and Indiana and reaching as far north as Green Bay, Wis., and as far east as Toledo, Ohio. Highway travel was reported dangerous.

Temperatures went far below zero at many points from Wyoming to Flagstaff, Ariz.

$25,000 Fire Wrecks Plant At Rockville

Fire last night wrecked the interior of a two-story Rockville cinder-block factory, causing an estimated $25,000 damage.

The blaze, which started on the first floor of the plant above a heating furnace, apparently burned for some time before it was discovered. Fireman said when they arrived most of the building was enveloped and flames were shooting 50 feet into the air.

The structure was one of several of the Rockville Fuel & Feed Co., on Commerce la. near the Baltimore & Ohio Railroad tracks.

Dudley Ward, secretary-treasurer of the firm, declined to estimate damage until further investigation, but he said the building housed a large amount of expensive equipment. Firemen placed the damage at about $25,000.

Besides a truck and tractor in the building, 30 tons of cement were destroyed. About 20 rubber tires also were destroyed.

Firemen from Rockville, Chevy Chase, Gaithersburg, and Kensington, Md., brought the blaze under control in 30 minutes.

As the structure burned, several B. & O. passenger trains sped by, although the flaming building was only a few feet from the tracks.

Numerous portable generators were brought by firemen to provide electricity for more than a dozen searchlights which illuminated the operation. Hundreds of Rockville residents were attracted to the scene.

FBI Okays 2.3 Millions On Loyalty

A total of 2,342,922 persons have been given a clean bill of health in the Federal employe loyalty check program, FBI Director J. Edgar Hoover reported yesterday.

Hoover said that number of loyalty forms have been returned to the Civil Service Commission marked "no disloyal data."

He said that as of the end of 1948, the bureau has processed 2,351,097 forms, covering 1,761,247 actual employes and 589,850 persons applying for Government jobs.

The check, Hoover asserted, is now on a current basis.

In 7667 instances, the report said, the FBI ordered full field investigations on the basis of information in its files or allegations received in the course of the check. The remaining 508 cases were set aside temporarily pending a more complete check on identities involved.

A total if 6989 of the full investigations have been completed.

Hoover emphasized that the FBI functions in the program solely "to secure facts" and makes no recommendations to employing agencies.

"While the FBI does not express opinions as to whether a person is loyal or disloyal, its special agents exhaust every possible lead to establish the innocence of persons who have been the subjects of groundless rumors," the announcement said.

7 Killed in Crash Of Army C-47 in California

Colfax, Calif., Jan. 4 (AP).—An Army C-47 transport crashed 8 miles southeast of here in the Sierra Nevada foothills tonight. Searchers reported finding seven persons dead.

(The air-sea rescue unit at Hamilton Field Air Force Base said its information was that the plane was from Hill Field, Ogden, Utah).

Capt. Harry G. Fisher said at McLellan Field, Sacramento, before leaving for the crash scene that his information was that the plane was an Army weather ship. It was snowing at the cash scene.

Woman Killed By B.&O. Train

A young woman, identified by Silver Spring, Md., police as Miss Betty Conway, 18, of 1030 Fairmont st. nw., was killed last night by a freight train near Forest Glen, Md.

Police said Miss Conway apparently stumbled and fell against the Baltimore & Ohio train, which was moving on a branch line three miles west of Silver Spring.

The accident occurred shortly before midnight, the police said.

Reds Ignore Chiang Offer To Negotiate

Shanghai, Jan. 4 (AP).—The Chinese government's "peace offensive" appeared stalled today against a wall of Communist silence.

From the government side came a rising clamor for a negotiated settlement. The Communists, who have been winning the civil war, said nothing.

Nanking reported growing anxiety among Chinese who had predicted a quick Communist response to President Chiang Kai-shek's offer to negotiate.

Neutral observers predicted the Communist answer would be a demand that the governmental armies lay down their arms.

U. S. Withdrawal Denied

Meanwhile, Vice Admiral Oscar C. Badger, commander of United States naval forces in the Western Pacific, denied rumors of a withdrawal of "American forces from China."

In a statement from the fleet anchorage at Tsingtao, he said "the rumors were based on reports the Marines had terminated their lease on Shantung University campus, where they maintain their barracks."

Badger said discussions had begun with the Chinese Ministry of Education as to "the feasibility of returning the campus to the university for eductional purposes."

The admiral said he ordered the discussions halted when he learned they were being used as a basis for withdrawal rumors.

An American source in Shanghai said the earlier withdrawal report "isn't wrong—it's just premature."

Based on AP Dispatch

(The earlier report was based on a dispatch from the Associated Press correspondent at Tsingtao. This said 3000 United States Marines would be "pulled aboard naval vessels" to await further orders.

(The dispatch added that "the exact date of the withdrawal was unrevealed so far but it is expected before January 25." This was interpreted by the San Francisco cable desk as meaning the Marines were withdrawing from Tsingtao.

(Subsequent information brought out that the term "withdrawal" referred only to the proposed release of university buildings being used as Marine barracks.

(The dispatch said Marine authorities "officially notified" Shantung University officials that because the Chinese government had decided to negotiate for peace their presence no longer was needed.)

(There still was no explanation from the Tsingtao correspondent for the phrase, atributed to the Marines' as a "reason officially given" that the Chinese government had decided to negotiate.)

Some Predict Collapse

With the cry for peace rising, Associated Press correspondent Harold K. Milks in Nanking reported many Chinese leaders believe they will get it soon—but as a result of a government collapse.

The Nanking newspaper Mei Jih Wan Pao warmed up an old rumor that the Chinese government contemplated inviting the Big Four of Russia, Britain, France and the United States to mediate. The newspaper quoted sources "close to official circles."

Reports reaching Nanking indicated that the Central Chinese forces of Communist Gen. Liu Po-cheng and the East China armies of Gen. Chen Yi again were forming north of the Hwai River line 100 miles north of Nanking for a possible drive south.

Associated Press correspondent Spencer Moosa in Peiping said some fighting was reported around Tientsin.

Truman Talk Awaited As Democrats Tighten Control of Committees

Judge Urges New Legislators To Note D. C.'s 'Crying Needs'

New members of Congress last night were advised to go "sightseeing" in the District's "overcrowded public schools, underequipped public hospitals and outmoded and inadequate welfare institutions."

The suggestion was made by Chief Judge Bolitha J. Laws of District Court to approximately 125 new members of the Eighty-first Congress and reelected members of the Senate and House District Committees.

They attended the Board of Trade's "Welcome to Washington" dinner at the Hotel Shoreham.

Judge Laws, in the principal dinner address, described Washington's growth and the expansion of some of the city's services.

"But some plans and projects have been completely overlooked," he said, "and today they constitute crying needs. Some Congressmen are acutely aware of these problems, but such Congressmen are entirely too few."

Judge Laws advised the new Congressmen to go sightseeing, not only among Washington's places of beauty and interest, but also to "other points where there are appealing needs for action."

He cited specific cases that have been publicized recently in local newspapers to illustrate the city's needs.

He recalled the story of how a needy person applying to the Board of Public Welfare had to wait three or four weeks merely to get an interview with a social worker.

"The reason is lack of funds for adequate personnel and supplies," he added.

He mentioned the case at Glenn Dale Sanitarium where, by mistake, a woman's healthy lung was partially collapsed in an operation, and the statement was made, by way of possible explanation, that there is a serious shortage of doctors at the hospital and the members of the staff are overworked.

Other news stories, Judge Laws continued, have reported resignations of prominent District employes because of low salaries.

"Workers all over the Nation have been given increases in wages," he pointed out. "Federal Government workers in Washington and in other parts of the United States were provided increases by Congress last year, but the faithful and often overworked District employes were lost in the shuffle."

"In some instances in the past," said Judge Laws, "action by Congress has come after disaster has overtaken us."

He mentioned specifically:

1. A serious jailbreak several years ago "before we obtained corrective measures long overdue."

2. Cases where sex perverts committed "acts of shocking proportions" before effective legislation was passed to deal with them.

3. "Serious shootings" and "some felonious homicides" before Congress passed effective laws dealing with dangerous weapons.

"Congress," he said, "is always willing to act when it becomes conscious of the needs. The difficulty is to get Congress informed."

Turning to the District's financial problems, Judge Laws declared a different plan must be devised for raising the District government budget, and a careful study of the contribution by the

See TRADE, Page 9, Column 5.

Networks, WINX To Carry President's Address on the State of the Union

By Robert C. Albright
Post Reporter

Congressional Democrats last night started streamlining House and Senate committees to carry the heavy burden of Administration measures Mr. Truman will lay before Congress today.

The President personally will present his program of continued foreign aid, tax, labor and social reforms in a State of the Union message to a joint Senate-House session at 1 p. m. today. The address will be broadcast by the four major networks and station WINX.

Speaker Sam Rayburn told reporters no priorities will be set on the program until Mr. Truman lays it down. He predicted the President's proposals will meet "with considerable favor" in Congress.

Democratic "committees on committees" in the Senate and House meanwhile worked late in the night charting Administration majorities on the legislative committees that will handle key measures:

1. The Senate Democratic policy committee tightened party controls by increasing Democratic margins on some focal committees, to 8 to 5. Among these was the Senate Foreign Relations Committee, which had a 7 to 6 ratio under Republican control. The new ratio leaves no room for additional Republican appointments to the foreign policy group and Republicans hit it as a blow at bi-partisan cooperation.

2. Democratic members of the House Ways and Means Committee, given an 11 to 4 Administration majority by the Democratic caucus, conferred informally on the make-up of other House groups. They are expected to recommend that Democrats be given two more places than the Reorganization Act now prescribes on five House committees, including Foreign Affairs and Appropriations.

In a companion development, it was learned that Representative John E. Rankin (D., Miss.) may be dropped from the House Un-American Activities Committee when House Democratic assignments are passed out late next week. Without formal caucus action, Ways and Means Democrats are expected to rule that no chairman of a major committee is entitled to a place on another committee. Rankin will be Veterans Affairs chairman.

Things remained quiet on the spy-hunting front, but in the Senate, Senator John L. McClellan (D., Ark.) said he will introduce a resolution creating a 14-member Joint Committee on Subversive and Un-American Activities to "give added prestige and greater dignity to, and . . . inspire greater confidence in" the inquiry.

The Senate Democratic Policy Committee, completing all Democratic assignments to Senate units, meanwhile ran into many a snarl on party ratios, but settled two of them this way:

1. In effect, sidetracked a proposal that Senator Irving M. Ives

See CONGRESS, Page 3, Column 1.

4.3-Billion Tax Proposed on Excess Profits

By The Associated Press

Representative Dingell (D., Mich.) yesterday proposed a $4,300,000,000 excess profits tax on large corporations. At the same time, he called for a reduction of one billion dollars or more in the excise taxes on such things as liquor, cosmetics, jewelry and communications. He introduced two bills embodying these ideas. They were among some 400 measures already introduced in the new session.

The excise cut, if made law, would reduce the tax on liquor from $9 a gallon to $6.

Numerous other tax proposals were introduced by various members.

Other measures offered included these:

Representative Poage (D., Tex.)—To repeal the oleomargarine tax.

Representative Marcantonio (American Labor, N. Y.)—To outlaw the poll tax as a prerequisite for voting for Federal offices.

Representative Angell R., Oreg)—To give Statehood to Alaska and Hawaii.

Representative Dingell (D., Mich.)—To extend indefinitely the reciprocal trade agreements program and to reimpose the wartime excess profits tax.

Representative Doyle (D., Calif.)

See MEASURES, Page 3, Col. 5.

D. C. Bill Asks Mansion for Vice President

By Thomas Winship
Post Reporter

Bills to construct possibly a million-dollar mansion here for the Vice President and one authorizing a memorial to the late Franklin D. Roosevelt topped the dozen District measures filed in the opening session of Congress.

Another bill dropped into the hopper—opening the perennial controversy over daylight savings time—would permanently outlaw "fast time" here and throughout the country.

Representative Donald L. O'Toole (D., N. Y.) introduced the "V. P. housing" bill. It calls for a commission to study the "purchase or erection" of suitable living quarters for the Vice President of the United States. The bill would authorize, O'Toole said, an appropriation of between $500,000 and one million dollars for the "purchase or erection of the building and grounds somewhere within the District."

"The office of Vice President always has been politically dead . . . It has never been treated with the dignity it deserves . . . The V. P. is shamefully neglected, and he must do a great deal more entertaining," said the Brooklyn Congressman who is starting his seventh term.

Another Brooklyn Democrat,

See BILLS, Page 3, Column 5.

Visit of Stork Comes as Surprise To Mother, Too

(Picture on Page 9)

Detroit, Jan. 4 (U.P.).—Mrs. Rose Bennick, 39, left her typist job Friday because of a "cold that settled in my back." Hot packs applied by her husband, Felix, failed to help. Several hours later she unexpectedly gave birth to a 7-pound daughter, her first child.

"I had no idea that I was going to have a baby," she said today.

Her physician said the story was correct. She visited the doctor's office in May when she complained of being nervous and overweight. She mentioned no symptoms of pregnancy, the doctor said, and no examination was made.

"The baby was a complete surprise to both of us," Bennick said. "I had to take care of things all by myself for about 45 minutes until the doctor got here."

3 Waiting Negroes Eat

Segregation Ended at Airport; Restaurant Equality Prevails

(Negro Athlete Guilty in Segregation Case. Page 5)

By Richard L. Lyons
Post Reporter

National Airport dining rooms were opened to whites and Negroes alike yesterday in accordance with a ruling Monday in Alexandria Federal Court by Judge Albert V. Bryan.

The nonsegregation policy went into effect at noon after Air Terminal Services, Inc., issued a statement that Judge Bryan's decision "satisfactorily concludes the matter, so far as ATS is concerned."

ATS, a private organization, operates the four restaurants under a contract with the Civil Aeronautics Administration.

The new policy had shown little effect by last night, according to ATS employes. By 6 p. m. only three Negroes had eaten in the coffee shop and none in the larger Terrace Dining Room.

The Negroes, they said, were men who had been waiting all morning to be served.

One of them was Edgar G. Brown, director of the National Negro Council, who had been a leading nonsegregation exponent. Each person was served without incident.

Judge Bryan's ruling held valid an order issued December 27 by CAA Administrator D. W. Rentzel banning segregation in airport dining rooms. ATS had sought an injunction to prevent its enforcement.

The statement issued yesterday by ATS explained its stand on the issue.

"There will be no appeal," it said. "The company, in filing the suit, was not actuated by a desire to enforce segregation at the National Airport.

"The company felt that judicial authority was necessary in order to rescue it from the dilemma in

See AIRPORT, Page 5, Column 1.

Soviet Holds 400,000 Japs

Byrnes Wants World to Know U. S. Resents Russian Violaiton of Agreement on Prisoners

Repatriations Short Of Quota 18 Months

By Ferdinand Kuhn, jr.
Post Reporter

More than 400,000 Japanese prisoners of war are still in Soviet hands, according to the latest official estimate from Gen. Douglas MacArthur's headquarters in Tokyo.

Until last month their repatriation had been continuing under an agreement to return 50,000 each month. The agreement was worked out by General MacArthur and the Soviet representative on the Allied Council for Japan.

On December 11, however, the Soviet government told MacArthur that repatriation of Japanese prisoners from Siberia and other Soviet-controlled territories would be suspended for the winter because of "heavy" climatic conditions and ice in the harbors.

Allied headquarters promptly

See POW, Page 2, Column 6.

When James F. Byrnes was Secretary of State he made persistent efforts to get German and Japanese prisoners of war returned to their homes. Yesterday The Washington Post asked him to comment on the State Department's latest note to Russia on the subject of German prisoners. He dictated the statement below:

By James F. Byrnes
Former Secretary of State
By Telephone to The Washington Post

Spartanburg, S. C., Jan. 4.—I am glad to see that the State Department has delivered its note calling the attention of the world to the fact that the Soviets have failed to carry out their agreement to return all German prisoners of war by December 31, 1948.

I am hopeful that our Government will also call upon the Soviets for the number of Japanese prisoners they still have.

In the Potsdam Declaration (of July 26, 1945), which was made in the hope that it would induce the Japanese to surrender, the statement was made that Japanese soldiers who surrendered "shall be permitted to return to their homes with the opportunity to lead peaceful and productive lives."

When the Russians came into the war they associated themselves with that Declaration, and therefore they are obligated just as much as we are to return Japanese prisoners.

The only Japanese prisoners I know of, still held, are held by the Russians. Notwithstanding the fact that General MacArthur has made every effort, they have not been returned.

We should insist on letting the world know that we do not condone this violation by the Russians of the Potsdam Declaration.

"Rented Room First Thing" Through Post Ad

When Mrs. E. G. of 39th St. N. W. advertised a "lovely single room" to rent, she found a tenant among Post readers first thing. That ad brought a roomer first day it ran.

Your "Room For Rent" ad will work faster in The Post. Call NA. 4200.

Today's Index

	Page		Page
Amusements	6	Federal Diary	B-1
Classified	B-10—13	Financial	B-9, -10
Columnists	8, 9	Obituaries	B-2
Comics	B-14, -15	Radio	B-13
Crossword Puzzle	B-12	Sports	10, 11
District Line	B-14	Weather	B-13
Editorials, Cartoon	8	Women	B-3—7

PEOPLE In The NEWS

By Sam Stavisky

Badger a Name to Reckon With in Navy; Present Admiral Holds Congressional Medal

That's a salty skipper running our Navy in the China seas. Meaning, of course, Vice Admiral Oscar C. Badger, commander of the United States Naval Forces in the Western Pacific.

They say that sea water flows through the veins of the slim, taut, natty sailor. And why not?

Oscar's father, Rear Admiral Charles Johnston Badger, was commander in chief of the U. S. Fleet in 1914. His grandfather, Commodore Oscar C. Badger, was a member of the first graduating class of the Naval Academy in 1845, fought the Tripoli pirates. Three United States destroyers have been named Badger. And on his mother's side, Oscar's kinship to the sea can be traced back to Admiral Perry and Commodore Champlain.

The contemporary Badger is one of the most widely known officers in the Navy. There's the family name. There's the snowy, bushy eyebrows and huge ears. There's the folklore about the man.

Won Medal of Honor

Oscar Badger had hardly been graduated from the Naval Academy when he won the highest decoration that can be earned in battle, the Congressional Medal of Honor. Oscar was then a member of a landing party at Vera Cruz in the Mexican Campaign.

The citation states that Oscar was awarded the accolade "for distinguished conduct in battle engagements of Vera Cruz, April 21 and 22, 1914 . . . fighting at the head of his company . . . eminent and conspicuous in his conduct, leading his men with skill and courage."

According to the legend, Badger's unit got pinned down by two snipers. Whereupon, Oscar, a crack rifleman, stepped out into the open, drew the fire of the snipers, and in turn shot them dead. According to Badger, Congress decided to make two of the high awards and suggested that the men draw lots. Oscar, so he himself insists, drew one of the lucky straws.

During the first World War, Oscar commanded the Destroyer Worden, was given the Navy Cross for sub chasing. Badger wound up the Second World War at the head of Task Force 31 in Tokyo Harbor, with a total of four Legion of Merit awards. It's said the only decoration left for the Navy to bestow on Admrial Badger is an "Oscar."

Annapolis abounds with folklore about Oscar Badger. Now a wiry 5 feet 9 inches, Midshipman Badger was only around five feet high when he entered the Naval Academy in 1907, according to the legend. Given two years to increase his height by three inches Oscar slept with weights hanging from his feet in order to stretch himself. That way he picked up the nine additional inches.

Born In Navy Yard

A man of slow speech, the 58-year-old Western Pacific Fleet commander is nonetheless a man of blunt phraseology. A flare of temper at times gives his words a burning edge, but more likely than not, he'll call in his blistered victims later on and apologize for his outburst. They say that even as a middle Oscar was cocky. Today, there's a noticeable swagger in the tar's gait and stance.

Oscar Charles Badger was born in Washington Navy Yard, where his father commanded the gun factory. He attended Western High and Friend's Schools before entering the Naval Academy. He served in various capacities here, and most recently lived at 1914 Connecticut ave. nw. with his wife and two daughters, one of whom is married to a Navy man.

In 1941 Badger commanded the new battleship North Carolina; in 1942, the destroyers of the Atlantic Fleet; in 1943 he came to Washington to serve with the Chief of Naval Operations; in 1944 he got into the Pacific at the head of a battleship division; in 1945 he participated in th naval attacks on Iwo Jima, Okinawa, and Japan, and later headed up the "Magic Carpet" operation, bringing the veterans back.

ADMIRAL OSCAR BADGER
Bossman in China

Then there came a brief spell as commandant of the Eleventh Naval District, and in February of last year, Badger was sent out again to his beloved sea.

Cardinal Cited On Land Views

Budapest, Hungary, Jan. 4 (AP). A purported memorandum from arrested Josef Cardinal Mindszenty saying big Hugarian estates up to 500 or 1000 acres should be restored was published by the Hungarian government today.

The publication was a new installment of documents which the government says were found in a metal box buried in the basement of the palace of the Roman Catholic primate of Hungary.

Also published were several letters allegedly written by Msgr. Giovanni Montini,, Vatican Undersecretary of State, to Mindszenty, by a high Salzburg church official to Francis Cardinal Spellman, Archbishop of New York, and by Admiral Nicholas Horthy, former regent of Hungary, to the Pope concerning the disposal of St. Stephen's crown.

Cardinal's Mother Reported Arrested

Vatican City, Jan. 4 (U.P.).—The Vatican Radio broadcast a report credited to the independent news agency Ari that the mother of Joseph Cardinal Mindszenty was arrested in Budapest today.

Merger of Air Guards Backed

The head of the Idaho Air National Guard yesterday broke with the National Guard Association and supported Defense Secretary James Forrestal's proposal for federalization of the Air National Guard and its merger with the Air Reserve.

Thomas G. Lanphier, jr., senior air officer of the Idaho Guard, wrote in the current issue of Air Force magazine that it "doesn't make for trained-to-the-minute combat pilots who can shoot, bomb and fly in any kind of weather."

"If this is heresy, so be it," he said, "but the fact remains we have 48 air forces too many. The Air National Guard as it is now constituted affords a luxurious flying club for the limited number of pilots fortunate enough to get into an Air National Guard unit."

The National Guard Association has fought the Forrestal proposal on grounds that it is a violation of States' rights.

Dutch Order Cease Fire On Sumatra

Batavia, Java., Wednesday, Jan. 5 (AP).—The Dutch army ordered a cease fire on the island of Sumatra at noon local time (11 p. m., Tuesday, EST) today.

Java Guerilla Regime Reported Formed

Batavia, Java, Jan. 4 (AP).—The Chinese newspaper Sin Po reported today Indonesian Republicans have organized a "guerilla government for Java" which directs their fight against the Dutch by radio.

A Dutch army statement, however, said the Republicans' plans for a "general uprising" to start New Year's Day "came to nothing." It said there have been no more incidents "than usual."

Amsterdam reported Dutch Prime Minister William Drees left today by air for Batavia to fulfill these two principal objectives:

"1. Formation of an Indonesian interim government, which will be truly representative of the whole of Indonesia.

"2. Preparation for formation at an early date of a United States of Indonesia to which he will be able to transfer our sovereignty.'

The words are those of Drees, read in a broadcast at the airport.

Withdrawal of Dutch Troops Asked in U. N.

Lake Success, Jan. 4 (AP).—Pakistan called on the Security Council today to order the immediate withdrawal of Dutch troops to positions they held before the recent resumption of fighting in Indonesia.

A cable from the Pakistan government also demanded that the Council order the release of Indonesian Republican leaders held by the Dutch.

These two steps, the cable said, constitute the "minimum action" needed to vindicate the authority of the United Nations and bring back "some portion at least of its lost prestige."

3 American Aviators Jailed for Gun-Running

Tandjoenpinang, N.E.I., Jan. 5 (Wednesday) (AP).—A Dutch court here has convicted three American aviators of gun running and sentenced them to prison terms ranging from 4 years to 15 months.

Red Gains Blur Japan's Future

By The Associated Press

Communist successes in the Orient were reported yesterday to have thrust a big stumbling block in the path of the Far Eastern Commission's efforts to settle certain questions about Japan's future.

Naming reparations and the size of Japan's industry as the two remaining big problems, the commission itself did not say what was holding up a decision on these two big issues.

But, an official, who asked that his name not be used, cited Red advances as the current road blocks.

"Communist expansion in the Orient has brought further economic deterioration there," he told a reporter. "This has rendered Japan unable to develop its foreign trade to the extent planned, and also has curtailed the flow of raw materials to Japanese industries."

He said the commission, the Allied body which determines policy for the one-time enemy nation, hopes both matters can be settled this year.

An alternative, he added, would be for the United States to instruct Gen. Douglas MacArthur, Supreme Allied Commander in the area, to handle the problems himself. The United States has authority to play a lone hand in Japan.

U. S. Allows Jap Police To Be Menace, Red Says

Tokyo (Wednesday), Jan. 5 (U.P.). Lieut.-Gen. Kuzma Derevyanko, Soviet member of the Allied Council for Japan, today accused the United States of permitting expansion of the Japanese police force to a point that constituted "a clear and real menace."

Derevyanko's statements were immediately denied by the American member of the council.

Surprise Visit

Lindbergh Inspecting Berlin Airlift

Wiesbaden, Germany, Jan. 4 (AP). The Army disclosed today that Charles A. Lindbergh has arrived on a special mission.

Lindbergh

Lindbergh will inspect the Berlin airlift and serve as a special adviser on technical affairs to the U. S. Air Force Chief of Staff, Maj. Gen. Robert U. Douglass, jr., an announcement said. There was no indication how long he would remain here as an adviser.

The Army said Lindbergh is on an "unscheduled" round-the-world tour of United States air installations which brought him here from Dharan, Saudi Arabia. He visited Japan last month.

Lindbergh, who resigned his colonel's commission in 1941 after a foreign policy quarrel with President Roosevelt, gave the Army and Navy technical assistance in World War II. He helped coordinate combat-gained information, especially on increasing the range of fighter planes, and did important work in other fields.

U. S. Officers Bootleg Airlift Coal, Reds Say

Berlin, Jan. 4 (AP).—The Soviet-licensed newspaper National Zeitung today accused British and American officers of shunting more than 8000 tons of airlift coal into the black market of fuel-short Berlin.

Anglo-American officials promptly retorted: "Nonsense," and "Poppycock."

The German newspaper charged a black market gang is peddling "huge" quantities of coal, and that British and American officers "manage" things for the gang at the Gatow and Tempelhof Airfields.

The National Zeitung said three officers, one of them a colonel, have been arrested and "further arrests are expected."

A British spokesman said the airlift's coal loss is only 1.5 per cent from "general wastage."

American officials conceded last month that Germans working at airlift bases weer stealing 3 to 10 per cent of small packaged consumers, goods flown to Berlin. They said such heavy packages as sacks of coal and flour, which form the bulk of the tonnage, rarely are bothered.

The National Zeitung also contended Berlin's coal shortage "becomes more disastrous every day." It said "responsible authorities" believe the supply will not maintain electric power in the western sectors at the already restricted level.

Col. Frank L. Howley, the American Commandant retorted: "Our coal stocks are adequate."

Capitol Page of 1913 Back as House Member

By The Associated Press

Washington is not new to Representative Dixie Gilmer (D., Okla.), the new House member from Tulsa, but it and he have grown a lot since he was here last in an "official" position.

Gilmer recalled yesterday that he was a House page at the Nation's Capitol in 1912 and 1913. He then was a boy about 12 years old.

German, Jap Relief Costs Put at Billion

By John G. Norris
Post Reporter

Army Secretary Kenneth Royall disclosed yesterday that President Truman's new budget provides $1,100,000,000 for occupation relief costs next year, mostly for feeding the Germans and Japs.

Just back from a tour of Europe, he said the food situation has so improved in Germany that 50 millions out of the current 650-million-dollar German appropriation will be turned back to the Treasury.

Next year's occupation relief estimate is 200 million dollars under the present outlay. This is due partly to better conditions in Germany and Japan and partly to the fact that Korea will be aided by ECA rather than the Army.

Troops' Morale High

Royall announced with pride that the spirit, condition and morale of American troops in Germany were higher than ever before. This is borne out by statistics as well as personal observation, he said.

The VD rate is down 50 per cent from last year and the proportion of courts-martial down still further. Reenlistments are 18 times what they were 12 months ago, said the Army Secretary.

He was particularly high in his praise of Negro troops in Germany. Negro units scored better than white forces in what the Army calls its "incidence rate"—percentage of VD, courts-martial, AWOLS, etc.—last month and have done the same thing once or twice before this year, he said.

Training Center Credited

The Army chief also praised the two Negro honor guard units at Berlin and Heidelberg as "outstanding" troops that "couldn't be excelled." He added that he'd never seen a "finer exhibition of training and drill technique" than shown by these outfits."

Royall credited the special Negro training center at Kitzingen as largely responsible. The center gives courses aimed at raising the general level of education of Negro troops.

The Secretary of the Army made these other announcements or observations at his press conference yesterday.

(1) He still stands on his estimate of last year that war is not imminent.

(2) He gained the impression during his trip that the forces of democracy are on the upsurge and Communism is on the downgrade. He visited Germany, Italy, Greece and Turkey.

Deficit "Liquidated"

3. The Army has "liquidated" a 255-million deficit in its accounts, which resulted from its acceptance of marks gained from sale of watches, soap and other trading by GIs just after the war and payment of dollars to such "operators." Similar deficits in Austria and Japan also have been absorbed by the economy of the occupied countries without serious disturbance, he said.

Royal said the 1.1 billion estimate for foreign relief would include some recovery funds for Japan, but that most of it will go for feeding the two former enemies. Germany's share will be 500 millions, exclusive of ECA recovery money.

400,000 Jap Prisoners Still Held by Soviet

POW—From Page 1

announced that MacArthur was "profoundly disappointed" by this letter, by which, an official statement said, "more that 400,000 hapless Japanese are condemned to spend a fourth winter" in Siberia and other Soviet territory.

Aid Offers Repeated

MacArthur's headquarters had made repeated offers to help the Russians overcome the alleged climatic difficulties, the statement continued.

On October 20 Allied headquarters had offered to provide enough shipping to bring up to 160,000 prisoners a month back to Japan, and also offered icebreakers to clear paths out of the Soviet harbors. The October 20 offer was never answered.

In November, 37,929 Japanese were repatriated by Russia, but this was below the 50,000-a-month quota agreed upon. Allied headquarters said it was the eighteenth consecutive month that the Soviets had failed to fulfill their quota of returning prisoners.

When Byrnes was Secretary of State, and a member of the American delegation at Potsdam in the summer of 1945, he helped to write and insert the clause on prisoners in the Potsdam Declaration. This declaration, signed and issued on July 26, 1945, called upon Japan to surrender before "uttter destruction" was visited upon her.

Assurance Given People

It assured the Japanese people that they would not be "enslaved as a race or destroyed as a nation" if they surrendered and rid themselves of their militaristic rulers. The first atomic bomb had ther been exploded secretly in the New Mexico desert; the bomb was finally used on Japan the following month when the appeal of the Potsdam Declaration was not answered.

Russia was not an original signed of the declaration, since she was not then at war with Japan. When Russia entered the Pacific war in August, however, she associated herself with the Potsdam pronouncement.

At that time American military authorities estimated that a million Japanese surrendered to Soviet forces on the Asiatic mainland.

Here in Washington the State Department has left the Japanese prisoner problem in the hands of MacArthur and the Allied Council in Japan.

Yesterday, however, the Department published the full text of a stern note to Russia on the subject of German prisoners of war, of whom more than 200,000 are conservatively estimated to be still in Soviet hands.

The note reminded Russia of the agreement, made at the Council of Foreign Ministers meeting in Mc cow early in 1947, to complete the repatriation of German prisoners by the end of 1948. It also recalled Foreign Minister Molotov's estimate in April, 1947, that 890,332 German prisoners were still held by Russia, and that only 447,367 "are officially known to have been repatriated to Germany" since that time.

"The United States Government, cognizant of its responsibilities under the Council of Foreign Ministers agreement, requests information concerning the Soviet Government's intentions with respect to these war prisoners," the note declared.

"The Soviet government is no doubt aware that the Council of Foreign Ministers agreement with respect to German war prisoners was publicly announced, and failure to comply with its terms can only be interpreted by world opinion as a breach of faith.

The note went on to demand (1) specific information about "the Soviet government's performance during the past 10 months;" (2) its intentions regarding the future repatriation of prisoners, including the number still to be returned, and (3) the number of German prisoners who have died while in the Soviet Union.

Medal for Frank Walker

New York, Jan. 4 (AP).—Former Postmaster General Frank C. Walker today received the 1948 Laetare Medal awarded by the University of Notre Dame to "a Catholic American layman whose life is notable for achievements."

Name any country in South America

. . . Pan American can fly you there swiftly and comfortably!

Only the Pan American World Airways System offers fast, regular and dependable air service to every country and major city on the Continent of South America . . . More flying experience than any other airline operating in Latin America.

Call your Travel Agent or REpublic 5700
Ticket Office: 1109 Connecticut Avenue

PAN AMERICAN WORLD AIRWAYS

Decorate Washington for the Inauguration

HEADQUARTERS

for

FLAGS

and

INAUGURATION DECORATIONS

GARRISON

Toy and Novelty Co., Inc.

1215 E St. N.W. NAtional 1586

SPECIAL NOTICES

THE ANNUAL MEETING OF THE STOCKHOLDERS of the Union Trust Company of the District of Columbia for the election of directors for the ensuing year and such other business as may come before the meeting will be held on TUESDAY, January 11, 1949, at 1 o'clock p. m. at the office of the company, Fifteenth and H Streets, Northwest, Washington, D. C. The polls will be open from 1 to 2 p. m. Transfer books will be closed from the 1st to the 15th of January, 1949, both days inclusive.

IRVING ZIRPEL, Secretary.

No Service Charge

ONE MONTH FROM TODAY

YOU CAN LEAVE FOR THAT

S. S. DeGRASSE

CARIBBEAN and SOUTH AMERICAN

CRUISE

VISITING PORTO RICO, JAMAICA, DUTCH WEST INDIES and LAGUAIRA

13 DAYS—$325.00

Take Your Choice of Sailing Dates FEB. 5th or FEB. 19th

CALL CRUISE DEPT., NA. 1880

Waters Travel Service

Member of the American Society of Travel Agents

1003 K St. N.W. NA. 1880

Near Statler and Carlton Hotels

DIAMONDS

BARGAINS IN SOLITAIRES
WEDDING RINGS, ETC.
ALWAYS AVAILABLE

ARTHUR MARKEL

940 F St. N.W. NA. 8284

PENS REPAIRED

WHILE YOU WAIT

Factory-Authorized & Trained Craftsmen
Factory Prices

Kinsman Optical Co.

1320 F St. N.W.

Established 1900

Winter & Company

Musette

an instrument of appealing beauty and fine performance

The Winter & Company Musette is a piano that is exqu sitely designed and constructed with exclusive features f finer performance. It has long been the favorite of mus lovers, who thrill to its clear, resonant tone and responsi action. In design, the Musette is so distinctively beautif as to make it the most treasured possession of a lifetin For greater musical enjoyment—added loveliness for y home—choose the famous Musette.

The Musette may be purchased on long, easy terms . . . down payment as small as $25

Liberal Allowance for Your Old Piano

JORDAN'S

Corner 13th and G Sts. STerling 9400

If You Cannot Come In, Mail Coupon for Information.

JORDAN'S ------corner 13th and G Sts. N.W.--

Please send me full information on your piano makes . . . including prices and terms.

NAME .....

ADDRESS .....

.....

close-out

Our Entire Stock of

LUTRA VELOUR HATS

Imported from Czechoslovakia

$8.85

Regularly $15

You know the luxurious appearance and rare softness of these fine velour hats, our own import from the house of Tonak of Czechoslovakia. Made with welt edge and velour self-band. Brown, willow green, gray; sizes 6¾ to 7¾.

Saltz-Fst.

1341 F STREET

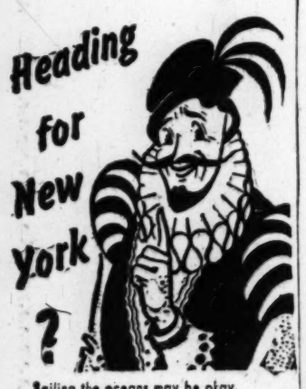

Sailing the oceans may be okay,
But give me the comfortable Times Square way!
SIR WALTER RALEIGH

Rest on a "Deep Slumber" bed, tune in your new private 5 channel radio—enjoy the friendly hospitality of your home away from home.

Seeing the sights or taking care of business or out on the town—you're within walking distance of almost every New York attraction.

Always REST ASSURED at Hotel Times Square!

Right in the Heart of the Heart of New York

HOTEL TIMES SQUARE

43rd St. W. of B'way, N. Y.

WASHINGTON SHADE & AWNING COMPANY

2021 17th St. N.W. DUpont 8600

Forrestal Proposes Tighter Code Laws

Defense Secretary James Forrestal asked Congress yesterday to tighten present laws safeguarding America's secret codes and codbreaking systems.

He submitted proposed legislation setting a maximum penalty of 10 years' imprisonment and a fine of $10,000 for anyone revealing secrets of our cryptographic methods and communication intelligence activities.

Though prepared prior to the Whittaker Chambers desclosures, the Forrestal proposal was received with heightened interest due to the revelation that American codes may have been compromised in prewar days by Communist espionage in the State Department.

Forrestal wrote House Speaker Sam Rayburn that the legislation was drafted by the Navy and represented the combined views of the State Department, Central Intelligence Agency, Army and Air Force.

Identical With 1948 Bill

It is identical with a bill approved without dissent last year by the Senate Armed Services Committee. The Senate committee then made important changes to eliminate objections voiced against an earlier Navy proposal.

Criticism of the latter centered around the fact that newspapers, radio stations, etc., might be prosecuted under its terms if they published any information which previously had been sent in a coded message.

Undersecretary of the Navy W. John Kenney, in an accompanying letter sent to Capitol Hill yesterday, said:

"The proposed legislation does not in any way control the free dissemination of information which might be transmitted by code or cipher unless the information has been obtained by clandestine interception and cryptanalysis."

Kenney pointed out that the only legislation now on the books are the 1917 Espionage Act and a 1933 law protecting only diplomatic codes. Conviction under the former requires that intent to injure the United States be proved.

Objectives of Present Bill

The present bill, he added, "is designed to protect against publication or any other revelation, regardless of intent, of all important information affecting United States communication intelligence operations and all direct information about all United States codes and cipher."

Officials have said it was aimed at such revelations as those in the book "Black Chamber," written by a former Government cryptographer after World War I.

During the last war, said Kenney, a great deal of confidential information was given to servicemen and civil employes who have since left the Government. He also mentioned the recommendation of the Pearl Harbor investigating committee that secrets be protected.

"It is considered of utmost urgency and importance from the standpoint of national security that (the) legislation be enacted," said Kenney.

The bill submitted makes it a crime to disclose information about foreign as well as American codes, apparently to protect the security of United States allies.

Newsman Named Congress' PRO

CECIL B. DICKSON, veteran Washington newspaperman, yesterday was appointed coordinator of legislative information, a post created by the Eightieth Congress which pays $12,000 a year. A native of Paris, Tex., the 50-year-old Dickson has worked on newspapers in Oklahoma, Texas and Washington, as well as with three wire services

House Group Begins Farm Bills Study

By John W. Ball
Post Reporter

Preliminary study of farm bills to come before Congress was begun yesterday by Democratic members of the House Agriculture Committee.

The group met with Representative Harold D. Cooley (D., N. C.) slated to be new committee chairman. Members already have offered two bills:

1. Repeal of the sliding scale of farm price supports provided in the Aiken section of the Hope-Aiken Bill. This repealer was offered by Representative Stephen Pace (D., Ga.) and Representative Thomas G. Abernathy (D., Miss.).

2. Bill by Representative W. R. Poage (D., Tex.) to repeal all Federal excise taxes and license fees on oleomargarine.

The Pace bill would continue the support of the six "basic" farm crops—wheat, corn, cotton, tobacco, peanuts and rice—at "90 per cent or more" of parity after January 1, 1950.

The present price support bill, passed by the Eightieth Congress last June, would fix price support levels after January 1, 1950, at from 60 to 90 per cent of parity, dependent upon supplies of the various crops. (Parity is a price level for farm commodities on a par with the price level farmers must pay for goods they buy.)

There is a movement to add soybeans to the list of basic crops, Cooley said last night. "The group decided that the entire farm bill is due for a restudy," Cooley said. "When it was passed at 4 p. m. Sunday before the Republican convention, even the Republicans admitted it would have to be made over."

Cooley added that he didn't think it would be necessary for extended hearings on the oleomargarine bill. "The bill was passed by the House last summer," he said, "so the members understand it."

BILLS—From Page 1

D. C. Bill Calls for Mansion

Representative Eugene J. Keogh, offered the tribute to Franklin D. Roosevelt. His bill would establish a Federal Memorial Commission to consider a design for a permanent memorial in Washington.

Though introduced in the Eightieth Congress, Capitol Hill observers said yesterday that the Roosevelt memorial idea "would come in for far more serious and positive consideration" in the new Democratic Congress.

Opening shot on the daylight time talkfest was loosed by Representatives James P. O'Mara (R., Minn.) when he introduced a bill to establish standard time as the official time measure here and elsewhere.

"Passage of my bill would correct the present time zone hodgepodge, and in effect would mean the end of daylight time once and for all," OHara explained.

His legislation would amend a 1918 statute which permitted daylight time to creep in during the summer months.

But the "long time" boys aren't just biding their time. Senator J. Howard McGrath (D., R. I.), leading contender for the Senate District Committee chairmanship, has already served notice that he will resume his fight for daylight time on a permanent basis in the District.

Others bills, affecting Washington residents, introduced at the opening Monday session included:

1. Two bills to assure all persons, regardless of race, equal privileges in places of amusement, accommodation and schools in the District. Similiar bills have been filed by their sponsors Representatives Adam C. Powell, jr., (D., N. Y.) and William L. Dawson (D., Ill.).

2. Legislation, sponsored by Congressman O'Hara, to set up a new code here for corporations. The same bill passed the Senate last session but failed of enactment in the House.

3. A bill to authorize completion of the unfinished frieze on the Capitol Dome. The motif of the remaining art work would be the history of aviation starting with the Wright Brothers' Kitty Hawk.

The bill has been introduced regularly during the past 15 years by Representative Thomas A. Jenkins (R., Ohio). The Buckeye State is the birthplace of the Wright brothers.

4. Another Jenkins bill to change the name of Eastern ave. to Ohio ave.

Truman Walks to Meet Family at Union Station

President Truman was up before 7 o'clock yesterday morning and walked 20 blocks to Union Station to meet his wife and daughter on their return from Christmas holidays in Missouri.

He hiked the distance in 32 minutes in time to meet Mrs. Truman and Margaret, whose train pulled in at 7:50 a. m. The family drove back to Blair House.

CONGRESS—From Pg. 1

Nation Awaits Truman Address

(R., N. Y.) retain his seat on the Senate Labor Committee by holding the Democratic margin on that group to 8 to 5. Senator Elbert Thomas (D., Utah) had proposed a 7 to 6 party division that would keep Ives on the committee but organized labor protested the move.

Morse Claim Eliminated

2. By lifting the Foreign Relations Committee party ratio to 8 to 5 wiped out any GOP vacancy on that group. The effect, whether or not intended, was to eliminate the fighting claim of Senator Wayne Morse (R., Oreg.) to a Foreign Relations seat.

Advance reports were that Administration leaders would retain the present close 7-to-6 division on the Senate Foreign Relations Committee as a bipartisan harmony gesture.

Senator Arthur H. Vandenberg (R., Mich.), retiring Foreign Affairs chairman, promptly voiced his disappointment.

"I think it is regrettable and not particularly impressive in its bipartisan hospitality," he said.

Senator Morse hotly called it "a shocking repudiation of bipartisan foreign policy."

Senate Democratic policy-makers further tightened their grip on the Senate Appropriations Committee by increasing the party margin from 12 to 9 to 13 to 8. Eight to 5 party ratios were fixed for these other Senate units: Agriculture, Banking and Currency, Interstate Commerce, Judiciary, Public Works and Rules.

Party majorities of 7 to 6 were limited to these committees: Finance, Armed Services, Executive Expenditures, Interior, Postoffice and Civil Service and District of Columbia.

Vice President-elect Alben W. Barkley, retaining leadership of the policy group until his inauguration January 20, said all Senate Democratic committee assignments will be announced tomorrow but declined to give a reason for the varying party ratios.

Rayburn Holds Press Parley

Speaker Rayburn, who Monday back-staged a change in House Rules to get Truman measures over the perennial Rules Committee roadblock, meanwhile held his first press conference since his election.

Rayburn shied away from flat forecasts on specific legislation in advance of the President's message, but he did predict Congress will act before Mr. Truman's inauguration to raise the President's pay, or at least increase "the emoluments of his office (expense money)." He also declared for the O'Toole bill giving living former Presidents a $25,000-a-year pension. This at present would apply only to Herbert Hoover, the only living former President.

The Speaker also took a stand in the current controversy about whether the Taft-Hartley act should be repealed in advance of any other labor legislation, or whether a substitute labor law should be wrapped up in the repealer.

Substitute Bill Planned

'I shouldn't think Congress would pass a bill repealing the Taft-Hartley act and all other labor legislation and leave nothing in its stead," Rayburn said, in answer to a question.

In this same vein Rep. John Lesinski (D., Mich.) who is to head the House Labor Committee, said, according to the Associated Press, that outright repeal of the Taft-Hartley measure will not be attempted until a new bill is ready. He said he will introduce a substitute after talks with President Truman.

AFL President William Green told a news conference later in the day that the AFL will oppose any other course than Taft-Hartley repeal, with restoration of the old Wagner Act. He said a decision to enact a substitute at the same time repeal is voted would carry with it the danger of "bartering and dickering" and might result in no action at all.

Rayburn's Views On Rules

Rayburn was asked how he felt about GOP charges that Monday's rules change made him a House "Czar."

"That's a nice thing to be if you can get away with it," Rayburn smiled.

He said he didn't think the rules reform resulted in "any depletion of my powers" but indicated the new rule was pretty specific in requiring him to recognize any committee chairman moving to call up a bill blocked by the Rules group.

He said he hoped the time never comes when he lacks "influence" with committee chairmen.

In effect he was saying that though the rule requires him to recognize any chairman seeking to get a blocked bill to the floor, the chairman might be influenced by Rayburn's wishes in the matter.

No State Float, Is N. Y. Ruling

New York State will not have an official float in the inaugural parade January 20 because it has "no appropriation" for the purpose, Governor Dewey's office told the inaugural committee yesterday.

The disclosure came in a telegram to Hardie Meakin, chairman of the inaugural float committee, who has invited Governors to enter representative displays in the "States" section of the parade.

The wire, signed by Paul E. Lockwood, secretary to the Governor, said that "after most careful examination" he found there is "no appropriation from which ernor, said that "after most careful examination" he found there is "no appoprriation from which funds could be legally spent in the building of a float to be exhibited outside the State of New York."

New York will be represented, however, by a float under the sponsorship of the State central Democratic Committee, according to an inaugural committee official.

Meakin explained that several States have declined to enter official "units" in the parade—such as South Carolina—but that organizations within the States will sponsor displays.

McGrath Sees Acceptance of Truman Plans

President Truman's legislative program will be enacted by the Eighty-first Congress, Senator J. Howard McGrath (D., R. I.) predicted last night.

And Senator Robert A. Taft (R., Ohio) promptly retorted that "if the President carries out all his promises, we will have a completely socialized state."

They spoke on the American Forum of the Air over Radio Station WOL (Mutual) from the Shoreham Hotel, with Theodore Granik as moderator.

McGrath said the Democratic Party "will have to call on Senator Taft to help execute" some of the President's program.

Taft said the responsibility of new legislation recommended by the President rests with the Democrats.

McGrath said Congress would hear today that the President's program is "one of saving and proper finance." If that is so, said Taft, "I shall be most pleasantly surprised.

Taft denied that the November election constituted a "mandate" to the people on any particular issue. The elections merely proved the people wanted Truman for President, he said.

Rep. Polk Voted To Curb Rules Group

By The Associated Press

Representative James G. Polk (D., Ohio) was among the 275 House members who backed the Administration plan Monday to curb the power of the Rules Committee. The plan was assured of victory on a test vote, 275 to 142.

Polk's name was inadvertently omitted from a list of Democrats voting in favor of the motion. Representative Poage (D., Tex.), who was listed in both the "for" and the "against" columns, voted against the amendment.

British Crew Abandons Wallowing Tanker

Miami, Fla., Jan. 4 (U.P.).—The crew of the British tanker Adellen, which has been wallowing helplessly in heavy seas off the Colombia coast since Monday, abandoned ship today and boarded the American freighter Mormacrey.

TVA Measure Again Offered

A Tennessee freshman Congressman, Pat Sutton (D.), yesterday offered a bill to start a 54-million-dollar steam power plant for the Tennessee Valley Authority, thus reopening a fight that raged in the Eighieth Congress.

Sutton's bill would provide four million dollars to start the project at New Johnsonville, Tenn. Shortly after his action, Senator Estes Kefauver (D., Tenn.) told reporters he had prepared a similar measure.

President Truman asked the Eighieth Congress to approve a four-million-dollar grant to start the project last May 27. After a bit of jockeying with the appropriation, Congress finally turned it down on the last day of June.

The action brought one of President Truman's earliest and bitterest blasts at Congress—the Congress he was later to call the "second worst" in history. Its action, he said, was "reckless and irresponsible" and taken at a time "when the security of the nation might be adversely affected."

Most observers expect that the project will again get Mr. Truman's blessing in his budget message which will reach Congress Monday.

MEASURES—From P. 1

Excess Profits Tax Proposed

to surrender Federal claim to the oil-rich tidelands.

Representative Rooney (D., N. Y.) to raise the minimum wage from the present 40 cents to $1 an hour.

Representative Sadowski (D., Mich.): to grant direct Federal aid of $60 a month to needy persons reaching the age of 60.

Representative Lane (D., Mass.): To cut the old age and survivors' insurance age in the Social Security law from 65 to 60; to repeal the Taft-Hartley law, and to establish a United States foreign service academy.

Representative O'Brien (D., Mich.): To spell out a national housing policy and create a national housing commission to carry it into effect. Lane introduced similar measures.

Representative Kennedy (D., Mass.): To provide cargo aircraft adaptable to both commercial and military service for use in interstate and foreign commerce.

Representative Powell (D., N. Y.): To make lynching a Federal offense.

Representative Marcantonio (ALP., N. Y.): To repeal the Taft-Hartley law.

Representative Celler (D., N. Y.): To lift arms embargo; to establish a national housing policy.

Four companion resolutions, which would set up a special House committee to study congressional investigating procedures, were introduced by Democrats—Representatives Biemiller of Wisconsin, Carroll of Colorado and Douglas and Holifield of California.

Holifield also proposed calling a special session of United Nations delegates from all member nations to consider major revisions of the U. N. Charter. Among revisions to be studied would be modification of the veto in the Security Council, and the establishment of an international police force.

RALEIGH HABERDASHER

Semi-Annual Clearance

Men's Furnishings, Hats and Shoes

All sales final. Limited quantities. All items subject to prior sale. No mail, phone or C. O. D.'s

Striped Broadcloth and Oxford Shirts
Were $3.95 to $5
Here's a fine opportunity to garner savings on men's broadcloth or oxford shirts. Choose from tab, button-down or regular collar styles. Not all sizes in all styles. Sizes 14 to 17.
$2.98

Fine Pajamas
Were $8.50
$5.85
Colorfully striped rayon pajamas, generously cut for comfort. Size A, B, C, D.

Patterned Hose
Were 75c
59c
Regular or short length hose in rayon or cotton. Sizes 10½ to 12.

Wool Sweaters
Were $10
$7.85
All-wool pullovers with gaucho collar. Made with half-sleeves. Small, medium or large.

Wool Sweaters
Were $12.50
$9.85
Pullover sweaters with gaucho collar, and long sleeves. Small, medium or large sizes.

Hanan Touchstone, Nunn-Bush and Other Famous Shoes
Were $16.95 to $19.95
If your size is in this group you can reap important savings on men's nationally-known shoes. Sizes 6 to 12 in the entire group, but naturally not every width in every size.
$12.88

Raleigh Felt Hats
Were $10
$6.85
Bound or welt edges, assorted brim widths. Light or medium greys and light brown.
Were $20
$12.85
Suede finish felt hats. Outstanding values at this Clearance price.

Fine Quality Raleigh Shoes
Were $11.95 to $15.95
$8.88
Sizes 6 to 12 in the entire group, but not all sizes in all widths. Fill your shoe requirements while this low price prevails.

RALEIGH HABERDASHER
WASHINGTON'S FINEST MEN'S WEAR STORE 1310 F STREET

Hugo Worch
GRANDS UPRIGHTS CONSOLES SPINETS
BALDWIN PIANOS
925 G ST. N.W

YANKEE POT ROAST
Succulent chunks of prime beef garnished with potato pancake, choice of properly cooked vegetables. On the complete dinner.
$1.95
one of many complete dinners from 1.95
The Colony
RESTAURANT
1737 DeSales St. N.W.
Off Conn. Ave.
STerling 8165

WHIRL-EZE
by
Rivoli
Perfect for a trim figure. The cross-boned front—an exclusive Rivoli feature—flattens the abdomen for that slender look. TALON or sidehook models.
28 to 40 Waist Measure
14", 15" and 16" lengths
$7.95 to $13.50
STOUT Slender SHOP
We Slenderize the Larger Woman
506 11th St. N.W. RE. 9732
Next to Perpetual Building Assn.

WHY NOT?
IT COSTS NO MORE TO PARK AT THE
CAPITAL GARAGE
NEW. YORK AVE. between 13th and 14th
"Every Auto Service"

'Mystery Witness' Before N. Y. Grand Jury Is Employe on Important Military Projects

New York, Jan. 4 (N.Y.H.T.).—Some vital statistics were learned today about Felix August Inslerman, the "mystery" witness of Monday, who testified again today before the Federal grand jury investigating espionage.

During the recent war he worked at several airplane plants on Long Island and since 1946 he has been employed by the General Electric Co. in Schenectady, N. Y., as an electrical engineer on important military projects. One of these is believed to be the guided missile. The company said today that he was still on the pay roll.

Inslerman appeared before the body for 15 minutes, as on Monday. He will be questioned further tomorrow morning. When he came out of the grand jury room he answered "no comment" to practically every question, including whether he worked for GE. All that was learned from him was that he was 38, that he was born in the United States, that he is not a veteran, has been married for 14 years and has a 3-year-old son.

It is expected that his testimony will take many hours to complete, so that he will have to make frequent visits, possibly over a period of weeks.

One of the questions reporters put to Inslerman was whether he was the "Felix" mentioned by Whittaker Chambers at an executive session of the House Committee on Un-American Activities.

Chambers, former Communist courier, told the committee that he (Chambers) passed along filched State Department documents to a photographic expert named "Felix," who put them on microfilm. The committee was unable to find "Felix."

The other witnesses today were Dr. Max Yergan, former executive director of the Council on African Affairs, and Miss Eunice A. Lincoln, former administrative assistant to Francis B. Sayre, former Assistant Secretary of State, who had Alger Hiss as first assistant.

BELLOWS
PARTNERS CHOICE
WHISKEY—A BLEND
A light, full flavored whiskey to meet the exacting requirements of a century-old clientele.
Bellows & Company
IMPORTERS AND WINE MERCHANTS
ESTABLISHED 1830
New York · Colorado Springs · Chicago
86.8 Proof
60% Grain Neutral Spirits

Actress Knitting 'Little Things'

Associated Press WIREPHOTO
ESTHER WILLIAMS, the screen's shapely swimming star, is knitting baby bathing suits instead of booties. She announced recently that she and her husband, Ben Gage, are expecting the "stork" in August

House Group Hits AFL in Movie Strike

A House labor subcommittee blamed the AFL yesterday for Hollywood's 27 months old motion picture jurisdictional strike and rejected charges that the movie industry itself deliberately conspired to bring it about.

Its report, based on an investigation during the 80th Congress, did not touch on charges of "Communism" and "racketeering" raised by the AFL unions involved in the dispute.

The International Alliance of Theatrical Stage Employes (IATSE) which now represents studio employes, claimed there was Communist influence in the Conference of Studio Unions (CSU), a group of old-line AFL unions that it displaced.

The CSU, in turn, charged that the IATSE is run by racketeers and that producers "colluded" with them to bring on the strike and force out its own members.

The report, written by Representative Carroll D. Kearns (R., Pa.), said the strike "stands out as a sore thumb on the record of the AFL" and that the parent organization should do everything in its power to settle the row.

In his report, which also was signed by Representative Gerald W. Landis (R., Ind.), he said:

"I am now convinced that there was no collusion or conspiracy on the part of the motion picture industry in the Hollywood jurisdictional dispute."

He said it was "highly possible" that the dispute never would have occurred had the Taft-Hartley Labor-Management Act and its ban on jurisdictional strikes been in effect at the time.

AFL Opens Drive on State Legislators

By the United Press

The AFL's League for Political Education yesterday opened a drive to elect State legislators pledged to repeal bans on closed shops and other "anti-labor laws.

Joseph D. Keenan, league director, said the campaign is necessary because of the Supreme Court ruling Monday that individual States may outlaw the closed shop and other union security provisions of labor contracts.

"This decision has taught us a lesson we shall not forget," he said in a statement. ". . . Neither the Supreme Court nor repeal of the Taft-Hartley act can save unions from eventual destruction.

"The trade union movement will be strong only when we have elected at all levels of Government public office holders friendly to the interests of the majority of our people."

He said the league during the next two years will "carry on a vigorous educational and political program in every State to place in the legislatures men who are committed to the repeal of all anti-labor State laws."

The Supreme Court ruling specifically affects only Arizona, Nebraska and North Carolina. But it was broad enough to apply to 13 other States having similar laws banning the closed shop, the union shop or the maintenance of membership clause in contracts.

Under closed shop contracts, an employer agrees to hire only union members. In a union shop, new workers agree to join the union after a specified period of time. Maintenance of membership requires a worker to remain in good standing once he joins a union.

Keenan argued that no union can be strong unless it has some form of union security.

"No union is strong when its members are forced to work with scabs and free riders," he added. "A union can't be strong when faced with infiltration by company stooges and Communist troublemakers.

"Nor can a union exercise effective responsibility in carrying out contract obligations with employers so long as disciplinary control over membership is denied by these laws."

How Mountain Valley Water Aids In Arthritis and Kidney Trouble
Mountain Valley Water helps . . .
1—Stimulate Kidney function
2—Reduce excess Uric Acid
3—Soothe Bladder irritation
4—Remineralize the body
From Hot Springs, Ark., this water is delivered right to you. Delicious to taste, it is not carbonated, not laxative.
PHONE—MEt. 1062 WRITE—804 12th St. N.W., Wash., D. C.
MOUNTAIN VALLEY WATER from HOT SPRINGS, ARKANSAS

Beware Coughs From Common Colds That HANG ON
Creomulsion relieves promptly because it goes right to the seat of the trouble to help loosen and expel germ laden phlegm and aid nature to soothe and heal raw, tender, inflamed bronchial mucous membranes. Tell your druggist to sell you a bottle of Creomulsion with the understanding you must like the way it quickly allays the cough or you are to have your money back.
CREOMULSION
for Coughs, Chest Colds, Bronchitis

"SALADA"
Is Delicious
TEA

Atomic Board Tenure to Be Congress Issue

Senator McMahon (D., Conn.) said after a talk with President Truman today that the Administration will seek to restore the system of staggered terms for members of the Atomic Energy Commission.

McMahon, who is expected again to become chairman of the Senate-House Committee on Atomic Energy, said President Truman favors returning to the provisions of the original Atomic Energy Act.

The Republican-dominated Eightieth Congress rewrote the act last year to extend the terms of all five members of the commission to August 1, 1950. Mr. Truman had nominated Chairman David I. Lilienthal for a 5-year term, and his associates for varying terms from 1 year up.

McMahon told reporters Republican sponsors of the change acted on the theory that their party would win the 1948 election and give a GOP President the chance to change the commission membership.

McMahon said he also suggested to Mr. Truman the names of three men to fill a commission vacancy created by the resignation of William W. Waymack. He would not name the three.

"I want to make the atomic energy program as nonpartisan as any other part of our foreign relations program, because it is so deeply related to foreign policy," the Senator said. "There is no place in it for party politics."

He promised more open hearings by the congressional committee. He said this would give the public "more information on military and peacetime uses of atomic energy without telling anybody how to make a bomb."

Famous for Famous Makes . . . YMS
500 FAMOUS-MAKE COATS IN THIS
SALE

$50.00 TOPCOATS AND OVERCOATS
$39
A group of Famous-Make Topcoats and Overcoats in all popular fabrics. Fly-front and button-thru models.
REG. $60 OUTERCOATS
$49
Only 150 in group! Removable-lining topcoat-overcoats and overcoats in the gabardine, covert, tweed, cheviot and hair fabrics.

$47.50 to $55.00
WORSTED SUITS
reduced to $37
Famous Englishtown and St. Albans worsted suits in sharkskins, nailhead, and other hard-finished fabrics. Single and double-breasted in a size and model YOU want!
$55.00 to $65.00 Worsted Suits..... $47
$65.00 to $75.00 Worsted Suits..... $59
$75.00 to $115.00 Worsted Suits..... $69
USE YOUR YMS CHARGE ACCOUNT or OPEN ONE NOW!
30-DAY REGULAR ACCOUNT—enjoy the convenience of charging your purchases.
BUDGET ACCOUNT—pay 1/4 down balance in 3 equal monthly payments.
BUDGET PLAN—No money down, 4 equal monthly payments. No interest or carrying charges.
ONE STEP off the sidewalk and you're right in our men's clothing store, 1323 F Street.

the Young Men's Shop
37th YEAR AT 1319 F STREET

BRENNER suggests

ENLARGE YOUR OWN PHOTOS
Easy . . Fun . . Economical
You'll get a "bang" out of blowing-up your own pictures. It's easy-as-pie to make trick shots or impressive enlargements. And less expensive than you think.
ENLARGERS $22.00 up
A fine selection of well known makes.
EASELS $3.95 up
Paper holders which give an even border.
DEVELOPING KITS $7.50 up
Everything to develop films and prints.
TIMERS $4.15 up
For accurate timing of minutes or seconds
Largest fresh stock of chemicals and paper; Kodak, Ansco, Defender, etc.
World's finest equipment and supplies for the color fan.
Accessories for enlargers—Omega, Federal, DeJur, Kodak.
• Pay cash or 6 to 18 months
• One Year's Guarantee
• Expert Developing and Repairs
• 1,000 Real Bargains in Stock.
• Highest Allowance for Trade-Ins
ASK for FREE CATALOG
Brenner
The Complete Photo Department Store
933 PENNA. AVE. N.W.
Parking Near Rear Ent. RE. 2434

SENSATIONAL OFFER!!!
For the period beginning January 5th (today) and ending Saturday January 29th
During this period if you purchase a suit made to your individual measurements we will include the

EXTRA TROUSERS $5.00
Regularly priced from $20.50 to $31.00
You save $15.00 to $26.00 on the extra trousers during this sale if you purchase the trousers with a suit and of the same material as the suit.
This offer applies to all extra trousers regardless of the suit price. If you prefer you may choose slacks of other materials from the same price range as suit selected.
KAHN TAILORING CO.
OF INDIANAPOLIS
1420 H STREET N.W.
Store Hours: 9 to 5:30 Phone NA. 0536

Some people will say . . .
"It's as smooth as a skater's glide!"
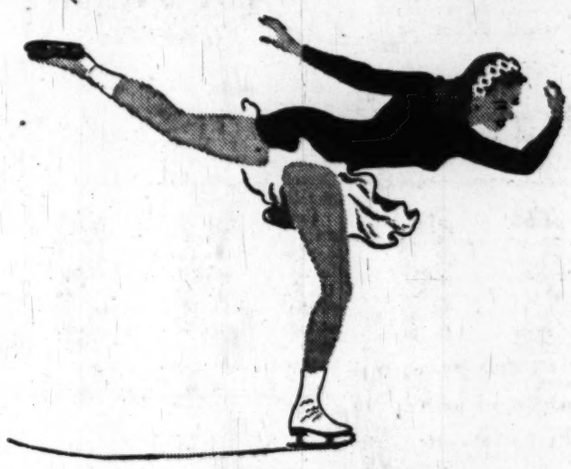
On Its Way
THE NEW
CHEVROLET
FOR '49
CHEVROLET
Your Local Chevrolet Dealer

Athlete's 'Jim Crow' Guilt Is Affirmed

Covington, Va., Jan. 4 (AP).—Judge Earl F. Abbott in Alleghany County Circuit Court today found Norvell Lee, 23, Negro Olympic boxer, guilty of violating Virginia's segregation law.

Judge Abbott, hearing the case without jury on an appeal from Trial Justice Court, raised the lower court's fine of $5 and costs to $25 and costs.

Judge Abbott suspended the fine for 60 days on motion of defense counsel to permit application to the State Supreme Court for a writ of error.

Incident on Train

Lee was convicted in Trial Justice Court last October on two counts of refusing to take a seat in sections reserved for Negro passengers on a Chesapeake & Ohio Railway train.

He was fined $5 and costs on each count. He paid one fine and appealed the other count.

Martin A. Martin, attorney for Lee, told a reporter after the trial that he intended to use the case to test the application of a United States Supreme Court ruling that segregation laws do not apply to interstate commerce.

Asked if he planned to take Lee's case to the United States Supreme Court if necessary, Martin replied, "I expect so." He did not elaborate.

[The Supreme Court, on June 3, 1946, decided by a 6-to-1 vote that "Jim Crow" laws on interstate buses are unconstitutional.

The high court's ruling upset a decision of the Virginia Supreme Court and held that the Virginia segregation law cannot apply to separate white and Negro passengers in buses crossing State lines.

Virginia's law, said the Nation's highest court, is a burden on interstate commerce in this respect. —Editor's Note.]

The defense contended that Lee had a ticket for Washington, D. C., when he was arrested, but that even if the segregation law applied, the defendant had not refused to obey the conductor and thus had committed no violation of the law.

Ticket for Washington

Sheriff William Henderson testified he did not know Lee had a ticket for Washington.

Lee boarded a train Sept. 14 for Clifton Forge. Conductor S. L. Lockhart said he told a brakeman to order Lee to move to a car reserved for Negroes. Lee refused, and the sheriff was called.

Testimony was that Lee left the train after being ordered by the sheriff to move or leave, obtained a refund on his ticket to Clifton Forge, purchased a ticket for Washington, and reboarded the train. He then was removed by the sheriff.

Martin argued that the conductor could not properly delegate his authority to assign seats to a brakeman or a sheriff.

London Plumber Higher Than Kite

Associated Press WIREPHOTOS

PICCADILLY CIRCUS—William Painter, a plumber, frolics atop the statue of Eros in London. He admitted he was drunk when he climbed the statue of the Greek god of love and broke the string of her bow. Firemen removed him from his perch in Piccadilly Circus

Curly Head's First Haircut

NOW YOU SEE THEM
At "half time"

NOW YOU DON'T
The job is done

Billy Gilbert, 3, of Chicago, loses long curls in his first haircut. Mother was probably saddened, but Billy felt like a real boy

2 U. S. Planes Collide Off Sardinia

Cagliari, Sardinia, Jan. 4 (U.P.).—Two American fighter planes from the carrier Roosevelt en route to Gibraltar collided in mid-air near here today.

AIRPORT—*From Pg. 1*

Airport Ends Segregation

which it was placed by the peremptory order of the administrator. Judge Bryan's decision resolves this conflict, and the company is well satisfied with the result."

ATS made its decision before it knew what action would be followed in three individual damage suits scheduled for hearing before Judge Bryan Thursday. These suits, each filed by Negroes before Rentzel's order was issued, claim illegal segregation at the airport dining rooms.

Joseph C. Waddy, whose Washington law firm represents the plaintiffs in these cases, said one case has been dropped, one plaintiff has not yet been reached, and the third had not made up her mind as to whether to press the case.

The case dropped, he said, was the one brought by Mrs. Sadie T. M. Alexander, Philadelphia attorney and a member of the commission that drew up President Truman's civil rights program last year. She had sued ATS for $15,000.

The others had sought a total of $48,000 in damages and named Eastern Airlines and the CAA Administrator as defendants as well as ATS. They were Mrs. Helen Nash, 1330 13th st. nw., whom Waddy said has not decided what t do, and Miss Lilly Cunningham of New York, with whom he has not yet talked.

Truman Asked to Ban Inaugural Segregation

The National Negro Council and two other organizations last night asked President Truman to issue an executive order before his January 20 inaugural banning racial segregation in Washington hotels, restaurants and other public places.

The three groups sent the President a telegram requesting the order "before the arrival of the tens of thousands of visitors to Washington for the inaugural ceremonies."

The telegram called attention to the fact that restaurants at the National Airport in nearby Virginia dropped their racial bars yesterday in compliance with a Federal Court order upholding a Government ban on segregation.

Council director Edgar G. Brown called the change in policy at the airport "first fruits of the President's Civil Rights crusade."

The telegram yesterday was signed by the Rev. E. L. Harrison, chairman of National Prayer Service and Brotherhood Rally for World Peace and Human Rights; the Rev. Smallwood E. Williams, chairman of the National Conference on Civil Rights, and Brown, as director of the National Negro Council.

Recreation Room
Paneling, Mouldings, etc. (Closed Sats.)
RUCKER LUMBER
1320 Wilson Blvd., Arl. CH. 0660

HOUSE PAINT
710 13th **MUTH** NA. 6386
Serving the Painter Since 1865

NEW BUICK MOTORS
INCLUDES NEW CLUTCH AND CARBURETOR
PROMPT INSTALLATION
EMERSON & ORME
17th and M Sts. N. W.
DI. 8100

Featured Flavor for January:
EGG-NOG
Old fashioned egg-nog ice cream, available in bulk and factory-filled packages.
Meadow Gold
Meadow Gold Ice Cream

VETERANS
SANZ PROFESSIONAL COURSES
COMMERCIAL-TRANSLATOR—BI-LINGUAL SECRETARY

Spanish (Conversation and Writing)
Grammar and Syntax
Translation (Commercial)
Correspondence (Professional)

Spanish (Conversation and Writing)
Grammar and Syntax
Correspondence
Gregg Spanish Shorthand

THESE COURSES GUARANTEE YOU THE FOLLOWING POSITIONS
• Translators • Interpreters • Correspondents
• Bi-Lingual Secretaries • Hotel Managers • Foreign Service
• Sales Representatives • Foreign Advertising • Tourism

YOUR PROFESSION IMPROVES 100% IF YOU MAKE IT BI-LINGUAL
THIS SCHOOL HAS PLACED ALL GRADUATES WITH SALARIES UP TO $6,000

REGISTRATIONS UNTIL JANUARY 30
FULL TIME (Full Subsistence) PART TIME (Part Subsistence)
Handle Your G. I. Bill of Rights papers through the school

SANZ SCHOOL
1128 CONNECTICUT AVE. N.W. REPUBLIC 1513
10th YEAR IN WASHINGTON

Gala Inaugural . . .

. . . for us "another" gala inaugural in a series of such brilliant events with all their attendant social stardust. But, whether this is your first such "state occasion" . . . or whether you share with us memories of early Washington and other inaugurations . . . Woodward and Lothrop is glad to offer again magnificent formal collections, masculine and feminine . . . accessory collections, too . . . more than equal to the demands of protocol, and of the fashion-pulse of the beautifully dressed capital of the world.

In the superlative, her gown—

Above—floating clouds of white rayon marquisette, exquisitely handled by Martini in a Diminutive gown, strapless, etched in lines of black velvet. Its stole edged in velvet, too. Pink, too. Sizes 10-14 . . . . . $110

At the foot of the stairs—a gracious and graceful gown of rayon crepe, expertly draped in soft lines by Eisenberg. Note a wide bow above back fullness. A subtle blue or black. Sizes 10-16 . . . . . $69.95

W&L—Misses' Formal Wear, Third Floor

Incontrovertibly correct, his formal attire—

Tailcoat masterfully tailored and with the authentic styling to make you comfortably assured of the correctness of your evening ensemble. Tailored of unfinished worsted in handsome midnight blue. Silk grosgrain lapels $90

Tuxedo by Oakloom, thoroughly in accord with the dictates for correct evening wear. Tailored of unfinished worsted with silk grosgrain lapels. In Midnight blue $70

W&L—The Men's Store, Second Floor

One on the Aisle—

Film of Bayous Is Rare Concept

By Richard L. Coe

A PICTURE OF RARE concept arrives today at the Playhouse, one you should see, "Louisiana Story."

This is one of those infrequent films to come from Robert Flaherty, who has given us such things as "Nanook of the North," Man of Aran" and "Elephant Boy." While it is essentially a "fact film," it does have to story—the coming of an oil well to the back bayous of the Pecan State and its effect on one small family.

The appeal of "Louisiana Story" lies in its quiet simplicity and its lingering effect. As he has done in the past, Flaherty focuses his attention on one individual, reflecting some of the changes the swirl of life will bring to him, inspiring you to consider many more possibilities.

The character this time is a young boy with the dawning wonder of adolescent discovery in his eyes. He delights in the world about him, the only world he knows. This is a lonely swampland, which he shares with his trapper father and busily occupied mother. To him the earth is the strange, lovely forest of moss-hung trees and quietly lapping water over which he daily paddles with the suppressed excitement one glimpses at precious moments in the astonishing eyes of the young.

This world he knows is peopled by friends and enemies—a tamed coon that serves as a pal in these explorations, stately cranes and the endless varieties of plumed marvels about whose characteristics grown men, who never lose their boyish wonder, write volumes. The enemy is the alligator, with which our lad is to fight a bitter battle.

"LOUISIANA STORY," Lopert Films release produced and directed by Robert Flaherty for Standard Oil of New Jersey. Scenario by Robert and Frances Flaherty. Photographed by Richard Leacock. Edited by Helen Van Dongen. Music by Virgil Thomson, played by the Philadelphia Orchestra, Eugene Ormandy conducting. Filmed in the Petit Anse bayou of Southern Louisiana. At the Playhouse.

THE CAST

The Boy	Joseph Boudreaux
His Father	Lionel Le Blanc
His Mother	E. Bienvenu
Driller	Frank Hardy
Boilerman	C. T. Guedry

A Derrick Arrives

Into this intimate, luxuriant cosmos comes a speedboat with men who lease from his father the water rights in front of their cabin. To dredge for oil they erect their strange trappings, a massive float and a great derrick with 90-foot pipes they pile one on top of another to tap the oil miles beneath the bayou.

The well blows its top. The boy is sad that this venture into his world has failed. He pours his good-luck salt bag into the listless pipe, murmuring a juvenile, pagan prayer to the spirits beneath the water to loose their riches. Shyly, he hints of his secret to his new friends. He knows the well will bear oil.

For their part, the visitors haven't given up hope, and finally they succeed with their engineering science in capping the well. They smile indulgently at the boy's quiet satisfaction and leave for other sources of the black gold elsewhere. Behind them, their work has made the small Cajun family able to afford more food, clothes and a hunting gun for the lad.

The details of the picture are handled with consummate restraint. The Cajun boy, he's about 12, I suppose, is given to us, with that unselfconscious charm which only a youthful native of the place could capture. The chap's name is Joseph Boudreaux, a schoolboy of the neighborhood whom it's most unlikely you'll ever again see on the screen. All the players are nonprofessionals.

Virgil Thomson's Music

An integral part of "Louisiana Story" is the score by Virgil Thomson, which Mr. Hume discussed at length Sunday, when he wrote:

"The music goes beyond the level of enhancing the beautiful pictures presented during the story. It enters into the action of the pictorial narrative; it provides an intelligent guide to the events of the picture and it carries a real share in the artistic whole and the homely characters who depict the story."

Thomson's haunting orchestrations are played by members of the Philadelphia Orchestra under Eugene Ormandy and were presented here as a suite last week when the orchestra visited Constitution Hall. Yes, you will find the music as shimmering as the lacework of nature which captures Flaherty's camera.

"Louisiana Story" was made on a commission from Standard Oil of New Jersey and so is an exceptional picture to find on our commercial screens. There is not one mention of the film's sponsors and the subtlety of its public relations approach sets a remarkable standard for such things.

What lies ahead for the frankly idyllic family. Flaherty has created is, to be sure, one of the possibilities the director leaves to his audience. The social consequences of sleek science on the undemanding only the future can reveal. Will a few more groceries and a hunting rod be enough.

IT'S A CAJUN COON Joseph Boudreaux has as his pet and pal in Robert Flaherty's "Louisiana Story," which arrives on the Playhouse screen today

King George Has First Outing Since Nov. 11

London, Jan. 4 (U.P.).—Britain's ailing King George VI left Buckingham Palace for the first time in eight weeks today for a brief drive through Hyde Park and nearby Kensington Gardens.

The King had not left the palace since November 11, about a week before the announcement that a circulatory ailment would force him to cancel public activities for some time.

It was announced last week that the royal family will leave next Saturday for their country home at Sandringham.

N. Y. Fire Chief Suspended

New York, Jan. 4 (U.P.).—Fire Chief Peter Loftus was suspended today on charges that he left his post to attend a gay pre-Christmas party in the basement of a hook and ladder company house on December 16.

Show Time

Trans-Lux—"Enchantment," Sam Goldwyn's newest, with David Niven and Teresa Wright, begins a new feature picture policy, at 10:10 a. m., 12:10, 2:15, 4:15, 6:15, 8:15 and 10:15 p. m.

Warner—"Adventures of Don Juan," Errol Flynn swashbuckles, romances and rescues a Queen in glorious distress, at 10:45 a. m., 12:50, 3:05, 5:15, 7:25 and 9:35 p. m.

Palace—"Words and Music," Rodgers and Hart set to a star-studded cast headed by Mickey Rooney, Gene Kelly, Vera-Ellen, Jane Allyson in scads of song and dance hits, at 11:15 a. m., 1:50, 4:25, 7 and 9:35 p. m.

Capitol—"Yellow Sky," Gregory Peck, Anne Baxter and Richard Widmark find gold in a ghost town of the old West, at 11 a. m., 1:45, 4:30, 7:15 and 9:55 p. m. Stage shows at 12:55, 3:40, 6:25 and 9:10 p. m.

RKO-Keith's—"Every Girl Should Be Married," Cary Grant introduces a new leading lady, Betsy Drake, in one of his sleek, light comedies, at 11:15 a. m., 1:20, 3:25, 5:35, 7:40 and 9:50 p. m.

National—"Blanche Fury," Valerie Hobson and Stewart Granger in a Joseph Shearing yarn from Britain, at 2:30 and 8:30 p. m.

Metropolitan—"Angels With Dirty Faces," reissue of a Cagney-Bogart-O'Brien thriller with decoration by Ann Sheridan, at 11:25 a. m., 1:30, 3:35, 5:45, 7:50 and 9:55 p. m.

Columbia—"Mexican Hayride," Abbott and Costello south of the border, at 10:45 a. m., 12:40, 2:30, 4:25, 6:15, 8:10 and 10:05 p. m.

Playhouse—"Louisiana Story," Robert Flaherty's compelling fact film about the coming of an oil well to a back bayou, at 11 a. m., 12:45, 2:30, 4:20, 6:05, 8 and 9:50 p. m.

Little—"Hamlet," Sir Laurence Olivier's adaptation of the great play makes a great movie, at 2:30 and 8:30 p. m.

Hippodrome—"Brief Encounter," at 2, 5:15 and 8:30 p. m. "This Happy Breed," at 2:35, 6:35 and 9:50 p. m.

Dupont—"The Red Shoes," British Technicolor musical about the ballet and its people, at 2:30 and 8:30 p. m.

Pix—"Rebecca," at 2:20, 5:50 and 9:20 p. m. "Intermezzo," at 4:30 and 8 p. m.

Ambassador—"Adventures of Don Juan," at 1, 3:05, 5:15, 7:25 and 9:35 p. m.

CONSTITUTION HALL, TUES. EVE., JAN. 11
JUSSI BJOERLING
FAMOUS SWEDISH TENOR
Metropolitan Opera
$1.20, $1.80, $2.40, $3.00, incl. tax
MRS. DORSEY'S BUREAU, 1108 G St. (Campbell's) NA. 7151 (Steinway Piano)

NEXT Sun. Aft'noon, Jan. 9
CONSTITUTION HALL
THE ORIGINAL
FIRST PIANO QUARTET
You've heard them on the radio; now see — and hear — them in person!
$1.20, $1.80, $2.40, $3.00, $3.60 incl. tax
MRS. DORSEY'S BUREAU, 1108 G St. (Campbell's) NA. 7151 (Steinway Pianos)

Tonight at 8:30 P. M.!
National Symphony
HANS KINDLER, Musical Director
Wed., Jan. 5, 8:30 P.M. (Wed. Ser.)
—CONSTITUTION HALL—
HANDEL-KINDLER: Prelude & Fugue in D Minor
COWELL: Symphony No. 5 (World Premiere)
TCHAIKOVSKY: Symphony No. 4
Available Re-Sale Tickets at Women's Committee Special Bureau 1727 K St. N.W. EX. 6294
Steinway Piano

BRITISH FILM FESTIVAL!
NOEL COWARD'S Brief Encounter
NOEL COWARD'S This Happy Breed IN TECHNICOLOR!
NOW! SIDNEY LUST'S HIPPODROME N.Y. AVE. at 9th ME. 9694 OPEN 1:45

I'M DOPEY, BUT I KNOW THE EARLY BIRDS WILL GET THE VERY BEST SEATS . . . IF YOU DON'T GET YOURS . . . WHO'S DOPEY?
ICE CAPADES OF 1949
Featuring SNOW WHITE AND 7 DWARFS
OPENS January 27th—8 Nites—2 Matinees
Reserved Seats—$1.25, $2, $2.50, $3, $3.60 (Tax Included)
Tickets now on sale at the Fairway, 1328 G St. N.W., and ULINE'S

"ONE OF THE TEN BEST FILMS OF THE YEAR!" —New York Times
"MOVIE OF THE WEEK! Human warmth...universal charm!"—LIFE
"A Gem!" —TIMES "Magnificent!" —CHARLES CHAPLIN
"A masterpiece! One of the great films!"—CUE
ROBERT FLAHERTY'S Louisiana Story
WASHINGTON PREMIERE TODAY
Music by VIRGIL THOMSON
The PLAYHOUSE 727-15th St., N.W. ST-8500
A Lopert Films Release

the Most Distinguished Pictures of all time... Returns!
TODAY.. DOORS OPEN AT 1:30 PIX 13th at N.Y. 2 BIG FEATURES
INGRID BERGMAN Intermezzo (STARRING) Ingrid BERGMAN - Leslie HOWARD
Plus Rebecca LAURENCE OLIVIER - JOAN FONTAINE

'There is fine performing,' N.Y. Her. Trib.
JUST ABOUT THE MOST WONDERFUL LOVE STORY EVER FILMED!
SAMUEL GOLDWYN PRESENTS "Enchantment"
DAVID NIVEN • TERESA WRIGHT EVELYN KEYES • FARLEY GRANGER
Released by RKO Radio Pictures, Inc.
Trans-Lux 14th ST. AT H N.W.
Ample Parking Space • Doors Open 9:45
INAUGURATING THE NEW FULL-LENGTH FEATURE POLICY PLUS: 'NEWSREEL DIGEST'

Loew's COLUMBIA F at 12th
Ends Today Open 10:45
BUD ABBOTT LOU COSTELLO
'Mexican hey-hey Hayride'

O'DONNELL'S Sea Gull
1207-1221 E St. N.W.
Thos. A. O'Donnell
Everyone's Talking About Our Sea Food
Delicious Savory and fresh Seafood prepared by O'Donnell's experienced chefs to please every taste.
Tang o' the Seafood

Loew's PALACE F at 13th Now Open 10:30
14 STARS 22 SONGS MAKE M-G-M's WORDS AND MUSIC A TECHNICOLOR SMASH!
M-G-M's 'WORDS AND MUSIC'
June ALLYSON Perry COMO Judy GARLAND Lena HORNE Gene KELLY Mickey ROONEY Ann SOTHERN
with TOM DRAKE CYD CHARISSE BETTY GARRETT JANET LEIGH MARSHALL THOMPSON MEL TORME VERA-ELLEN
Based on the lives and music of RICHARD RODGERS AND LORENZ HART

GAYETY MET. 8662 9th bet E&F
NOW Playing BURLESQUE
JUNE ST. CLAIRE
2 CONT. MATS 11:30 TO 5:30 EVE. 8:30 RES. SEATS
CHAS. ROBINSON—BIMBO DAVIS

Now RKO KEITH'S 15TH AT G
• OPEN 10:45 A.M. SUN. 12:30
Gay adventures of a bachelor baby-doctor who wants to stay single!
a Dore Schary presentation
Cary Grant in DON HARTMAN'S production Every Girl Should Be Married
co-starring FRANCHOT TONE - DIANA LYNN and introducing BETSY DRAKE
with ALAN MOWBRAY
Produced, Directed and Co-written by DON HARTMAN Screen Play Collaboration by Stephen Morehouse Avery

NATIONAL NOW BEAUTIFULLY REMODELLED THEATRE
presenting The World's Finest Motion Picture Productions
Daily at 2:30 & 8:30. Extra Mats. Sat. Sun. 5:30
The Screen Has Never Before Held Such Emotion . . . Such Drama!
New York Times— "A magnificently appointed production—exquisitely reproduced. The realism of the color photography is often breath taking."
N. Y. DAILY NEWS . . . "Real life story—an absorbing melodrama photographed in technicolor."
J. ARTHUR RANK (who gave you "THE RED SHOES") presents
STEWART GRANGER - VALERIE HOBSON
"Blanche Fury" COLOR BY TECHNICOLOR
ALL SEATS RESERVED 60c & $1.20 None Higher
Prices Include Tax Mail Orders Accepted

Saturday—January 8th.
THE MASK AND WIG CLUB of the University of Pennsylvania
PRESENTS "ALASKA RIGHT AWAY"
Lisner Auditorium
TICKETS AT KITT'S—1330 G ST. N.W.

NOW SHOWING The Red Shoes COLOR BY TECHNICOLOR
dupont 1332 CONN AVE Columbia 2044
All Seats Reserved • Mail Orders Now
Matinees daily at 2:30, $.85, $1.20, and $1.50 (tax incl.). Extra Matinee Saturday and Sunday at 5:30. Evenings at 8:30, $.85, $1.20, $1.80 and $2.40 (tax incl.). Reserved seats at all performances! Mail orders now.
SEATS NOW ON SALE AT BOX OFFICE!

PRO BASKETBALL TONIGHT
WASHINGTON CAPS vs. BALTIMORE
ULINE ARENA
$1.25, $2.00, $2.50
Prelim Game, 7:30 P. M.
Main Game, 8:45 P. M.

"HAMLET" STAYS IN WASHINGTON!
SEATS FOR ALL PERFORMANCES NOW!
Laurence Olivier PRESENTS Hamlet
a J. Arthur Rank Enterprise
THE LITTLE THEATRE 9th St. Above "F" N.W. TEL. ME. 1326
ALL SEATS RESERVED
Perfs: Matinees daily at 2:30 • Evenings at 8:30 Extra Matinees Sats. & Suns. at 5:30
Prices: All matinees: $1.20, $1.50 and $1.80 All eves: $1.20, $1.80 and $2.40 (tax incl.)
MAIL ORDERS FILLED PROMPTLY!

NOW OPEN 10:45 A.M. WARNER 13TH NEAR F
At Regular Prices
ERROL FLYNN VIVECA LINDFORS
WARNER BROS.' BIG NEW TRIUMPH OF 1949!
ADVENTURES OF DON JUAN In color by TECHNICOLOR
Also Showing at Ambassador

Starts TOMORROW 10:45 A.M.
ANOTHER MAGICAL MUSICAL WEEK!
SINGING A NEW LOVE SONG FOR EVERY KISS HE GETS!
DENNIS MORGAN Dorothy MALONE Don DEFORE Janis PAIGE
WARNER BROS. MUSICAL 'ONE SUNDAY AFTERNOON' color by TECHNICOLOR
ALSO BUGS BUNNY CARTOON AND OTHER SHORTS
Warner Bros. METROPOLITAN F St. near 10th
Last Day "ANGELS WITH DIRTY FACES"

M-G-M's BIG, BOLD, DIFFERENT TECHNICOLOR MUSICAL!
The Singing Stars of "Anchors Aweigh" Together Again!
A new hit musical from M-G-M, producers of "On An Island With You", "A Date With Judy", "Easter Parade" and many others!
M-G-M presents FRANK SINATRA • KATHRYN GRAYSON in The Kissing Bandit
J. CARROL NAISH • MILDRED NATWICK MIKHAIL RASUMNY • BILLY GILBERT SONO OSATO
WITH DANCE SPECIALTIES BY RICARDO MONTALBAN • ANN MILLER CYD CHARISSE
COLOR BY TECHNICOLOR
Original Screen Play by Isobel Lennart and John Briard Harding
Directed by LASLO BENEDEK • Produced by JOE PASTERNAK
A Metro-Goldwyn-Mayer Picture
RICARDO MONTALBAN and CYD CHARISSE your "Fiesta" favorites
SONO OSATO sensational in "The Bull Whip Dance"!
ANN MILLER the dancing darling of "Easter Parade"
Song Hits! "If I Steal A Kiss", "Senorita", "Siesta" "I Like You", "What's Wrong With Me?" & many others! *Available on M-G-M records
On the BIG STAGE IN PERSON
The Most Talked About Band in America
VAUGHN MONROE AND HIS ORCHESTRA
featuring HOLLOWAY SISTERS • ZIGGY TALENT JAY LAWRENCE • DICK HAYMAN BETTY CUSICK THE MOONMAIDS • THE MOONMEN CECE BLAKE • EARL HUMMEL
Starts TOMORROW Open 10:45 Loew's Capitol F at 14th
ENDS TODAY CAPITOL GREGORY PECK • ANNE BAXTER "YELLOW SKY" On Stage TONY & SALLY DeMARCO Others

TODAY'S NEIGHBORHOOD MOVIES

WARNER BROS. THEATERS
For Additional Information Phone Theaters Direct or Call REpublic 0800

Theaters Having Matinees

AMBASSADOR 18th & Col. Rd. N.W. CO. 5595. Mat. 1 P.M. Errol Flynn in "ADVENTURES OF DON JUAN" at 1:00, 3:05, 5:15, 7:25, 9:35.

BEVERLY 15th and E N.E. LI. 3300 Mat. 1 P. M. "FIGHTER SQUADRON" at 1:00, 3:05, 5:10, 7:15, 9:25.

CALVERT 2324 Wis. Ave. N.W. WO. 2345 Mat. 1 P. M. Betty Grable in "WHEN MY BABY SMILES AT ME" at 1:25, 3:25, 5:25, 7:30, 9:30.

CENTRAL 425 9th St. N.W. ME. 2841. Opens 10:45 A.M. Lon Chaney, Jr., in "WOLFMAN" at 11:20, 2:20, 5:20, 8:20. Veronica Lake in "ISN'T IT ROMANTIC" at 12:30, 3:30, 6:30, 9:30.

KENNEDY Kennedy Nr. 4th N.W. RA. 6600. Mat. 1 P. M. Victor Mature in "CRY OF THE CITY" at 1:20, 3:20, 5:20, 7:20, 9:25.

PENN Pa. Ave. at 7th S.E. FR. 5200. Mat. 1 P. M. Betty Grable in "WHEN MY BABY SMILES AT ME" at 1:20, 3:20, 5:20, 7:20, 9:20.

SHERIDAN Ga. Ave. & Sheridan RA. 2400. Mat. 1 P. M. Bette Davis in "JUNE BRIDE" at 1:20, 3:25, 5:30, 7:30, 9:35.

SILVER Ga. Ave. & Colesville Pike SH. 5500. Mat. 1 P. M. John Lund in "MISS TATLOCK'S MILLIONS" at 1:20, 3:25, 5:25, 7:30, 9:35.

TIVOLI 14th & Park Rd. N.W. CO. 1800. Mat. 1 P. M. "FIGHTER SQUADRON" at 1:00, 3:05, 5:10, 7:20, 9:30.

UPTOWN Conn. Ave. & Newark WO. 5400. Mat. 1 P. M. "SHOE SHINE" at 1:00, 2:45, 4:25, 6:05, 7:50, 9:40.

Theaters Having Evening Performances

APOLLO 624 H St. N.E. FR. 5300 Rita Hayworth in "LOVES OF CARMEN" at 6:00, 7:45, 9:35.

AVALON 5612 Conn. Ave. N.W. WO. 2600 Bette Davis "JUNE BRIDE" 5:45, 7:35, 9:35.

AVE. GRAND 645 Pa. Ave. S.E. LI. 2406 Ida Lupino "ROADHOUSE," 6:15, 8:05, 9:55.

COLONY 4935 Ga. Ave. N.W. GE. 6500 Dick Powell in "STATION WEST" at 6:15, 7:55, 9:40.

HOME 1230 C St. N.E. TR. 8188 Linda Darnell in "FOREVER AMBER" at 6:20, 8:55.

MacARTHUR 4859 MacArthur Blvd. OR. 4600 Betty Grable in "WHEN MY BABY SMILES AT ME" at 6:00, 7:55, 9:50.

SAVOY 3030 14th St. N.W. CO. 4968 Linda Darnell in "FOREVER AMBER" at 6:30, 9:10.

SECO 8244 Ga. Ave., Silver Spring SH. 2540 Parking Space Fredric March in "BEST YEARS OF OUR LIVES" at 6:00, 9:10.

TAKOMA 4th & Butternut GE. 4312. Parking Space Ray Milland, "SEALED VERDICT," 6:15, 9:50. June Duprez in "FOUR FEATHERS," at 7:55.

YORK Ga. Ave. & Quebec Pl. N.W RA. 4400 George Raft in "RACE STREET" at 6:25, 8:05, 9:50.

SIDNEY LUST THEATERS

HIPPODROME N. Y. Ave. at 9th Open 1:45. ME. 9694 Noel Coward's "BRIEF ENCOUNTER" and Noel Coward's "THIS HAPPY BREED" in technicolor.

BETHESDA Wis. Ave. & E.-W. Hwy. WI. 2868-9636. Free Parking—Last Day. Dana Andrews, Lilli Palmer in "NO MINOR VICES" at 6:15, 8:08, 10:04.

MILO Rockville, Md. Rockville 2434 Last Day. Sabu in "MAN EATER OF KUMAON" at 7:36, 9:30.

KAYWOOD Eastern Ave. Bet. R. I. & Mich. Aves. WA. 8899 Free Parking. Hearing Aids. Today-tomorrow. Edmond O'Brien in "FIGHTER SQUADRON," in technicolor, at 6:15, 8:01, 10.

CAMEO Mt. Rainier, Maryland WA. 9746—Two Hits Last Day. Humphrey Bogart, Lauren Bacall in "KEY LARGO;" also Lilli Palmer in "MY GIRL TISA." Last complete show 8:13.

HYATTSVILLE Wash.-Balt. Blvd Hyattsville, Md. Free Parking Hyatts. 0052 Last Day. Danny Kaye, Virginia Mayo in "A SONG IS BORN," in technicolor, at 6:50, 9:28.

CHEVERLY Defense H'wy. at Landover Rd., Md. UN. 0100 Today-tomorrow. Edmond O'Brien, Robert Stack in "FIGHTER SQUADRON" at 7:05, 9:30.

MARLBORO Upper Marlboro, Md Marl. 9875 Last Day. Larry Parks in "GALLANT BLADE," in cinecolor, at 7:25, 9:25.

DISTRICT THEATERS For Information, Call NOrth 3000

HOWARD Opens 12 Noon 620 T St. N.W. On Stage: GREAT EVERETT & CO. with his "MAGIC HOUR." Startling! Bewitching! Mystifying!

LINCOLN Opens 12:30 P.M. 1215 U St. N.W. Lana Turner, Gene Kelly, "THE THREE MUSKETEERS"

REPUBLIC Opens 11:15 A.M. 1343 U St. N.W. Ida Lupino, Cornel Wilde "ROADHOUSE"

BOOKER T Opens 12:30 P.M. 1433 U St. N.W Greer Garson, Walter Pidgeon "JULIA MISBEHAVES"

LANGSTON Opens 12:45 P.M. 25th & Benning N.E. Ida Lupino, Cornel Wilde "ROADHOUSE"

GREENBELT— GREENBELT, MD. GR. 2222 Jack Carson, Doris Day in "ROMANCE ON THE HIGH SEAS," in technicolor, at 7 and 9.

CIRCLE 2105 Pa. Ave. N.W RE. 0184 John Payne, Joan Caulfield, "LARCENY" 6, 7:45 and 9:35.

HISER-BETHESDA Wisconsin 4848 7414 Wisc. Ave. Betty Grable, Dan Dailey in "WHEN MY BABY SMILES AT ME," technicolor, at 1:10, 3:15, 5:25, 7:30, 9:35.

BERNHEIMER'S THEATERS

VILLAGE 1307 Rhode Isl. Ave. N.E. Phone Mich. 9227 "LARCENY" John Payne, Joan Caulfield

NEWTON 12th & Newton Sts. N.E. Phone Mich. 1839 "JUNE BRIDE" Bette Davis, Robert Montgomery

JESSE 18th nr. Rhode Isl. Ave. N.E. Phone DUpont 9861 Double Feature "RUTHLESS" Zachary Scott, Diana Lynn "THE GAY INTRUDERS" John Emery, Tamara Geva

SYLVAN First & R. I. Ave. N.W. Phone NOrth 9689 Double Feature "THE VELVET TOUCH" Rosalind Russell, Leo Genn "LET'S LIVE AGAIN" John Emery, Hillary Brooke

ACADEMY 535 8th St. S.E. LI. 9616 Double Feature "SO WELL REMEMBERED" John Mills, Martha Scott "THE CHECKERED COAT" Tom Conway, Noreen Nash

STANTON 513 C St. N.E. Phone LI. 5347 Double Feature "THE VELVET TOUCH" Rosalind Russell, Leo Genn "ARIZONA RANGER" Tim Holt

VERNON 3707 Mt. Vernon Ave. Alexandria, Va. AL. 2424 "FOR THE LOVE OF MARY" Deanna Durbin, Edmond O'Brien

K-B THEATERS

APEX Phone WOodley 4600 Cont. 4813 Mass. Ave. N.W. 1 to 11 DANNY KAYE & VIRGINIA MAYO in "A SONG IS BORN" In Technicolor At 1:00, 3:10, 5:20, 7:35, 9:45

ATLAS 1331 H St. N.E. AT. 8300. Cont. 1-11 P. M. Doors open 12:30 DOUBLE FEATURE PROGRAM RANDOLPH SCOTT & ROBERT MITCHUM in "GUNG HO" PLUS "FOUR FEATHERS" with RALPH RICHARDSON

SENATOR Minn. Ave. at Benning Rd. N.E. TR. 2600 Now, Free Parking for 500 Cars. Cont. 1-11 P. M. DANNY KAYE & VIRGINIA MAYO in "A SONG IS BORN" In Technicolor At 1:00, 3:03, 5:22, 7:37, 9:52

NAYLOR 28th & Alabama Ave. S.E. C-2 Bus to Door. VL. 4000 Doors Open 6:15. NEW SHOW TODAY. ROBERT STACK & EDMOND O'BRIEN in "FIGHTER SQUADRON" At 7:20, 9:40 ALSO: Laurel & Hardy in "MURDER CASE" At 6:45, 9:05

FAIRLAWN AMUSEMENT CO. THEATERS

ANACOSTIA 1415 Good Hope Road AX. 2424 Betty Grable, Dan Dailey, Jack Oakie, "WHEN MY BABY SMILES AT ME," in technicolor, at 1:20, 3:20, 5:20, 7:20, 9:20.

ATLANTIC Atlantic St. at Nichols Ave. TR. 1000 Edmond O'Brien & Robert Stack in "FIGHTER SQUADRON," in technicolor, at 6:15, 8:00, 9:50.

CAPITOL Capitol Heights, Md. HI. 4740 Acclaimed Best Picture of the Year! Montgomery Clift in MGM's "THE SEARCH" at 7:00 and 9:30.

CONGRESS 2931 Nichols Ave. S.E. TR. 8700 Larry Parks and Marguerite Chapman in "GALLANT BLADE," in color, at 6:30, 8:10, 9:50.

FAIRLAWN 1342 Good Hope S.E. LI. 9193 Double Feature. Gene Tierney and Dana Andrews in "TOBACCO ROAD" at 6:20, 10:00. Henry Fonda in "GRAPES OF WRATH" at 7:45 only.

HIGHLAND 2533 Pa. Ave. S.E. AT. 7311 2 Reissue Hits! Humphrey Bogart in "SAHARA" at 6:15, 9:35. Edward G. Robinson and Glenn Ford in "DESTROYER" at 7:35.

LAUREL Laurel, Md. Laurel 113 Virginia Mayo, Bruce Bennett in "SMART GIRLS DON'T TALK."

CORAL Marlboro Pike at District Line HI. 5151 Park Free Edmond O'Brien and Robert Stack in FIGHTER SQUADRON," in technicolor, at 6:15, 8:00, 9:50.

Alex.—Arlington, Va. For Information, Call AL. 9000

REED 1723 King St. Hearing Aids Phone ALexandria 3445 Parking Space Edw. G. Robinson, Gail Russell, "NIGHT HAS A THOUSAND EYES"

VIRGINIA Mt. Vernon Blvd. and First St. AL. 6131 Lana Turner, Gene Kelly, "THE THREE MUSKETEERS"

RICHMOND 819 King St. Phone OV. 9826 Dennis Morgan, Jack Carson, "TWO GUYS FROM TEXAS"

CENTRE Fairlington TEmple 1000 "HILLS OF HOME" Janet Leigh, Tom Drake and Lassie

SHIRLINGTON OVerlook 2500 Parkfairfax "MISS TATLOCK'S MILLIONS" John Lund, Wanda Hendrix

FAIRFAX Fairfax, Va. Phone 78 "ONE TOUCH OF VENUS" Ava Gardner, Robert Walker

CARVER 2405 Nichols Ave. S.E., TR. 3484 "SECRET BEYOND THE DOOR" with Joan Bennett and Michael Redgrave and "THE SENATOR WAS INDISCREET," William Powell. Cartoon and News.

ARLINGTON-FALLS CHURCH, VA. Information Phone OX. 1139—F. C. 1555

STATE Falls Church, Va. FA 1555 "ONE TOUCH OF VENUS" Ava Gardner, Robert Walker

LEE East Falls Church, Va. FA. 1556 "ROADHOUSE" Ida Lupino, Cornel Wilde

WILSON 1720 Wilson Blvd. OX. 1480 "ONE TOUCH OF VENUS" Robert Walker, Ava Gardner

ASHTON 3166 Wilson Blvd. OX. 1139 "MISS TATLOCK'S MILLIONS" John Lund, Wanda Hendrix

ARLINGTON Col. Pike & S. Fillmore St. OX. 2999 "NO MINOR VICES" Dana Andrews, Lilli Palmer

BUCKINGHAM Glebe-Pershing Dr. OX. 0444 "NO MINOR VICES" Dana Andrews, Lilli Palmer

GLEBE Arlington, Va. OX. 4266 "RACE STREET" Geo. Raft, Wm. Bendix

BYRD 104 SOUTH WAYNE OXford 1733 "MISS TATLOCK'S MILLIONS" John Lund, Wanda Hendrix

Court Rules Today On Slaying Denial

By Howard L. Dutkin
Post Reporter

A three-judge tribunal in Prince Georges Circuit Court at Upper Marlboro today will rule on admissibility of a statement in which Thomas Hall, 51, 6-foot 5-inch laborer, denied he slew Police Pvt. Charles F. Caldwell, 36, last June 12.

Hall is standing trial for first-degree murder stemming from the fatal shooting of Caldwell when the latter, with Police Pvt. Wallace L. Baker, arrested Hall and Hall's daughter, Janie, on disorderly conduct charges.

Presecutor A. Gwynn Bowie submitted the statement in a move to show discrepancies and thus shake the credibility of whatever testimony Hall may later offer.

Defense Attorneys Frank Lillard, jr., and Carlisle Lancaster contended that since Hall is illiterate and the statement written by police, merely bore Hall's mark, it should not be admitted.

Highlight of yesterday's testimony before Chief Judge William M. Loker and Associate Judges Charles C. Marbury and John B. Gray, jr., was a graphic story of the shooting told by Police Pvt. Baker. Baker was wounded in the affray.

Baker testified that at about 6 p. m. June 12, he went with Caldwell to Hall's house, 5312 Maple rd., Deanwood Park, to answer a call that someone had been knifed. Baker declared that Hall's daughter, Janie, admitted the knifing and that when she was put under arrest, she began cursing the officers.

[Mrs. Hall was fatally injured by a baseball bat wielded by another resident of the home, A. C. Bradley, during the disturbance that brought the police. Bradley claimed self-defense and was released after questioning last summer.]

He said Hall appeared and quoted the latter as saying: "I'll kill any ——— who lays a hand on my daughter—black or white."

The policemen arrested Hall. Then Baker and Caldwell, with their two prisoners, started down a hill toward the scout car, Baker said.

The officer described how, as they neared the car, Janie leaped at Caldwell, "hitting and scratching him."

Baker declared: "Caldwell backed up, stumbled and fell. I noticed Hall approaching and I drew my gun, ordering all to stand still. Caldwell got up. He took Hall's arm. I put one handcuff on Hall's left wrist. He resisted. Caldwell said to leave the handcuff off. So, I proceeded with Janie toward the car.

"She started fighting. In the scuffle we got a distance behind the scout car. I heard Caldwell yell twice: 'Watch your gun, Baker.'

"I turned and saw Hall had Caldwell on the ground. I tried to grab my gun and Janie hit me back of the head with something.

"The next thing I remembered was three shots. I saw Tom Hall standing over Caldwell's body with a gun pointed at him.

"Then, Hall came toward me. I had my gun in my hand. I started firing as Hall fired. I felt the shots when I got hit.

As I went down on my back, I remember clicking my gun and it was empty. Next thing I remembereed I was standing over Caldwell and he said 'Get help.'

"I remembered next sitting in the scout car, reaching for the radio transmitter, but someone had torn it from the car.

"Hall came over to the car and stuck a gun against my head and clicked it four or five times. Apparently it was empty," the officer said.

The witness went on to describe how his huge opponent hauled him from the car and, aided by Janie and an unidentified woman, beat him with a nightstick while yelling: "Die! you ——— ——— die!"

After the beating, the officer said, he next remembered being seated in front of the Hall home with Hall standing near him holding a rifle and that the latter said: "I didn't shoot you."

Then the officer declared he heard sirens. Additional police had arrived and took Hall into custody.

Another witness, Robert Gorden of Deanwood, testified he saw Hall snatch Caldwell's gun from its holster. "Then the gun fired," he related, "and Caldwell fell."

Earlier testimony by neighbors was to the effect that they had heard shots and had seen the officers engaged in struggle with the Halls.

The trial will be resumed today at 10 a. m.

Umbrella Repair
Put your umbrella in top-flight shape with our factory method repairs. A complete line of factory-priced umbrellas and canes for sale. Reasonable, fast service.
Golden Star Valet Service
14TH & NEW YORK AVE. N.W
606 NINTH ST. N.W.

THE STOACO ALL ALUMINUM Combination Door
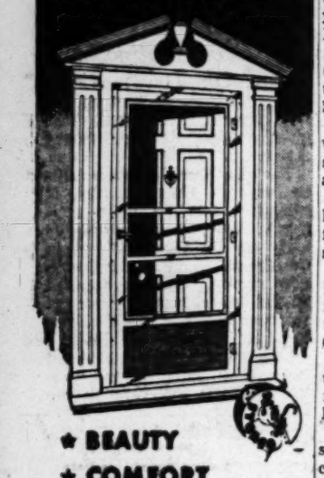
★ BEAUTY
★ COMFORT
★ CONVENIENCE
★ ECONOMY
The quality door that fits in its own aluminum casing — cannot sag or warp — change to screens in a jiffy. Lasts a lifetime.
Service — Call us for further information. No obligation.
BUILT FOR THE WEATHER TO LAST FOREVER
American Aluminum Specialties
2315 L St. N.W., Wash., D. C.
ST. 3587

Death Count in Tornadoes Mounts to 59

Associated Press WIREPHOTO

DEATH AND DESTRUCTION—Almost all of Warren—a community of 7500 in Arkansas—lies in ruins after being ripped apart by a tornado that killed 54 of its residents and injured hundreds. Lumber, like so many matchsticks, was strewn in the tornado's wake as it cut this path of destruction across the town

Warren, Ark., Jan. 4 (AP).—Tornadoes, exploding chain-fashion across sections of Louisiana and Arkansas yesterday, left 59 persons dead and between 250 and 300 injured.

A dozen or more communities in the neighboring States were hit, but the most violent twister developed in this lumber mill town of 7500.

The Warren casualty list alone totaled 54 known dead, 4 of whom died in hospitals today. More than 250 of the injured were counted in this splintered town.

Two persons perished in northern Louisiana, where a score or more were injured. Two died west of El Dorada, Ark., southwest of here, and another score were injured.

A new storm came to light today with the report of a death at Grapevine, west of Pine Bluff.

About half the dead has been identified, or tentatively identified.

Tents were being provided for shelter and relief agencies moved quickly to provide the other necessities.

Warren residents have begun the weary job of bringing some order out of the chaos. Mayor Jim Hurley predicted it would be years before his town recovered but disrupted utility services are being restored quickly.

The mayor said at least 250 homes had been wiped out or damaged. The storm missed the business district, concentrating on residential and industrial areas. Hurley estimated damage would exceed one million dollars.

Fireman Saves 2 Baby Girls From Flames

A fireman passing near the scene of a blaze at 433 L st. nw. yesterday rescued two baby girls from a burning second-story bedroom.

Pvt. George A. Clark, 48, of 1333 Webster st. ne., cited for several previous fire rescues, was in a fire department car with Pvt. Howard Thrasher, returning to Fire Alarm Headquarters on special messenger duty, when they were told of the blaze while passing 5th and L sts.

Reaching the scene about 11:50 a. m., they saw smoke pouring out of the windows of a frame building at 433 L st. nw., and smoke coming from 435 L st., where the blaze had spread to the roof. Someone yelled. "There's some kids trapped upstairs" at 433 L st., Clark said. He made his way through heavy smoke to the second floor.

While Thrasher poured pails of water on other portions of the fire, Clark smashed two windows in the bedroom and started throwing furniture out the windows to keep the flames from spreading.

When the smoke cleared enough for him to see around the room he took 21-month-old Agnes Starke from a crib and handed her to relatives outside. When he returned to the bedroom for the second child part of the ceiling collapsed behind him, but he was able to pick up 5-month-old Jewel Starke from a bed and pass her to safety.

Before the firemen arrived the children's mother, Mrs. Joseph Starke, had rescued a third daughter, Gloria, 3½, from the house. All three children were treated at Children's Hospital for smoke inhalation, and the infant, Jewel, was held there for further observation.

Fire companies arrived at the blaze in time to confine the damage at 433 L st. to the second floor and roof. Only the roof was damaged at 435 L st. Cause of the blaze was believed to be an overheated chimney.

District Day Care Group To Hear Dr. Reiman

Dr. Gertrude Reiman, clinical pathologist, will address the first meeting of the Mental Hygiene Workshop, District Day Care Group, tonight at 8 o'clock in the conference room on the fifth floor of the Municipal Center.

The meeting, sponsored by the District Health Department Bureau of Mental Hygiene, is the first in a series of Wednesday night lectures. Dr. Reiman's talk is entitled, "Psychological Testing for the Pre-School Child."

Judaism Council Unit Holds Luncheon Today

The executive committee of the American Council for Judaism, Washington Chapter, will hold a luncheon at 12:30 today at the Hamilton Hotel to map its 1949 legislative program.

Matters to be considered by the committee include proposals for liberalization of displaced persons legislation and a program to bring attention to distinctions in meaning between the terms, "Jews" "Zionists" and "Israeli."

Soviet Newsman's Ticket Among 80 Excused by Police

Police last week quashed 80 tickets for parking violations.

One ticket excused was to S. Krafsur, correspondent for Tass, Soviet news agency. He was ticketed for violation of a 4 to 6:30 p. m. parking ban in front of the Soviet Embassy.

Police listed as the official explanation for killing the ticket: "Official messenger of Soviet Embassy delivering message there." Krafsur, however, said he was visiting an embassy friend and did not believe the signs applied to persons on business there.

Queen Mary Still Held Up

Southampton, England, Jan. 4 (U.P.).—The Queen Mary's departure for New York has been delayed another day for repairs, and 15 passengers, including Russian United Nations Delegate Jacob Malik, today arranged for air passage.

"The Cunard White Star, Ltd., regrets it has not been possible to finish repairs in time to sail on today's tide. She will now sail at 2 p. m. (9 a. m. EST) tomorrow," an announcement on the ship's bulletin board said.

It was understood the 81,235-ton Queen Mary was delayed for the third straight day because water was seeping through a concrete patch in her hull from 25 to 30 feet wide. More than 50 tons of concrete had been poured into the vessel's inner and outer shells, ripped open when the Mary ran aground on a sandbar near Cherbourg Saturday.

3-DAY SPECIAL
REBUILT by MODERN Electrolux
with attachments

$8.95 Cash Price
$1.00 DOWN $1.00 A WEEK
1-YEAR WRITTEN GUARANTEE
WORKMANSHIP and MATERIALS
FREE Home Demonstration
CALL AD. 2066
MODERN VACUUM STORES
Our New Location → 3299 M St. N.W.

1st ANNUAL REPORT TO OUR PATRONS
Rock Island

On January 1, 1948, the Chicago, Rock Island and Pacific Railroad Company returned to private operation; and at that time we promised that our program of Planned Progress—continued improvement in Plant, in Equipment, in Service—shall go forward for the best interests of passengers and freight shippers, security holders and employees. This is our first report to you, the public, whose patronage and good will are essential to the success of this program.
While Rock Island has been identified with mid-America since 1852, it is physically and essentially a new railroad. Our fleet of 20 ultra-modern, Diesel-powered streamlined trains were further improved in 1948 by the addition of new, luxurious Chair Cars, all-room Sleeping Cars, Diners and Parlor Lounge Cars. Fast Rocket Freight service was added to more divisions of the road last year. Our 8,000-mile Roadway was further improved — more than $50,000,000 have been spent in this modernization program.
However, physical plant and equipment alone does not make a good railroad. Equally important are the skill and effort of the men and women who serve you. Guided by able directors who live in and know the region we serve, we officers and employees of the *new* Rock Island Lines reaffirm our pledge to give you even better transportation in 1949. Watch Rock Island for progress!
J. D. FARRINGTON
President

ROCK ISLAND LINES
the road of Planned Progress

Christian Science Proves God a Present Help in Trouble
Attend a free lecture entitled
"CHRISTIAN SCIENCE: THE COMFORTING LAW OF GOD"
by
Helen Appleton, C.S., of Boston, Mass.
Member of the Board of Lectureship of The Mother Church, The First Church of Christ, Scientist, in Boston, Massachusetts.
Thursday, January 6
8:00 p.m.
Church Edifice
Cor. Columbia Rd. & Euclid Street N.W.
First Church of Christ, Scientist
Washington, D. C.
All are cordially invited.

Florida AND THE SUNNY SOUTH

Going on a Vacation?
Rain or shine, snow or sleet, no other form of transportation gives you the combined comfort, speed and security of modern railroad travel. And no other railroad serving Florida and the South gives you such a choice of Pullman and streamlined coach service as Coast Line. Superlative service over Coast Line's famous *double* track—there and *back!*
EFFECTIVE DEC. 17, 1948
9 FINE TRAINS DAILY
THE LARGEST FLEET • YOUR GREATEST CHOICE
FLORIDA SPECIAL (NEW YORK SECTION) "*Aristocrat of Winter Trains*" One of Coast Line's two all-Pullman trains to ALL Florida East Coast resorts. Lv Washington 5:25 PM
CHAMPION (EAST COAST) One of America's best-known all-Coach Streamliners. Reserved, reclining seats. Tavern-Lounge. Observation. Lv Washington 6:40 PM
HAVANA SPECIAL Pullmans and Coaches to Carolina, Georgia and Florida points. Latest departures—earliest arrivals. Lv Washington 3:10 AM
FLORIDA SPECIAL (BOSTON—WASHINGTON SECTION) Pullmans to ALL Florida. Especially convenient for N. England, West. NY, Penn., Wash. passengers. Through Pullmans from Boston. Lv Washington 7:00 PM
CHAMPION (WEST COAST) Through Pullman and streamlined, reserved-seat Coach service to Central and West Coast Florida resorts. Lv Washington 7:05 PM
PALMETTO Pullman and Coach service to Wilmington, Charleston, Savannah and Augusta. Lv Washington 7:50 PM
MIAMIAN Distinguished all-Pullman train to Miami and ALL Florida East Coast resorts. Wide range of sleeping-car accommodations. Lv Washington 7:30 PM
VACATIONER *Arrives ALL East Coast resorts before noon.* Pullmans and reserved, reclining-seat Coaches. Tavern. Lv Washington 2:05 PM
EVERGLADES "*The Train of the DAY.*" Pullman and Coach service to the Carolinas, Georgia and Jacksonville. Daylight and evening arrivals to Savannah. Lv Washington 10:25 AM
MAKE RESERVATIONS EARLY —Consult your local Ticket Agent or 814 Conn. Ave. N.W., Wash., D. C. NAtional 7835. F. E MASI, Assistant General Passenger Agent.
Free — "Tropical Trips" 64-page guidebook. Ask for WAP-8.
THE ONLY DOUBLE TRACK ROUTE *between* THE EAST AND FLORIDA
1ST IN FLORIDA TRAVEL
ATLANTIC COAST LINE RAILROAD

Lake Worth, Fla.
GULF STREAM HOTEL
Lake Worth, Fla.
One of the most popular resort hotels. Maximum room rates same for thirteen years.
Write, telegraph or phone for information, literature or reservations.
Old Point Comfort, Va.

A Delightful, Restful and Economical
WINTER WEEK-END
FRIDAY DINNER THRU SUNDAY LUNCHEON
DOUBLE $35 SINGLE $20
THE Chamberlin
ON HISTORIC HAMPTON ROADS
Old Point Comfort, Ft. Monroe, Va.
TWIN BEDS • ALL MEALS
Dancing — Indoor Swimming Pool
Games — Golf — Sightseeing
Near Jamestown and Williamsburg
ONLY 90 MINUTES FROM RICHMOND
THE PERFECT STOP, TOURING TO AND FROM FLORIDA . . .
THE Chamberlin
Old Point Comfort, Ft. Monroe, Va.
Telephone HAMPTON 1-1243

APSCO PENCIL SHARPENERS
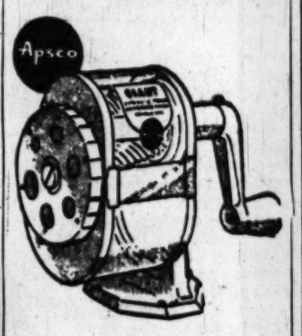
$1.35 to $10
Precision-made by the world's leading manufacturer of sharpeners—
A complete line to suit any and all needs.
MEMBER STATIONERS' Guild OF AMERICA
STOCKETT-FISKE CO
PRODUCING STATIONERS
910 E ST. N.W.
NA. 9176

Some people will say . . .
"It has the trim look of a sloop on a beat to windward!"
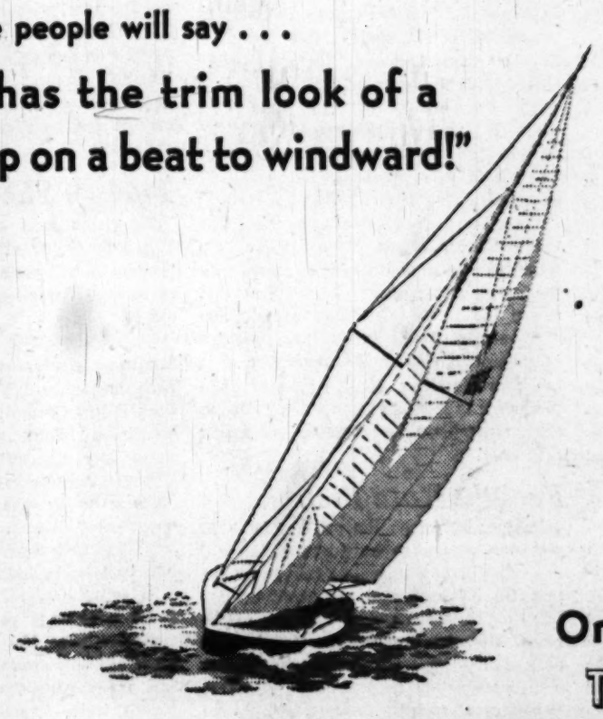
On Its Way
THE NEW
CHEVROLET
FOR '49
CHEVROLET
Your Local Chevrolet Dealer

The Washington Post

Registered in U. S. Patent Office

An Independent Newspaper

Published every day in the year by The Washington Post Company

EUGENE MEYER, *Chairman of the Board*
PHILIP L. GRAHAM, *President and Publisher*

HERBERT ELLISTON ..... *Editor*
ALEXANDER F. JONES ..... *Assistant to the Publisher*
JAMES RUSSELL WIGGINS ..... *Managing Editor*
CHARLES C. BOYSEN ..... *Business Manager*
DONALD M. BERNARD ..... *Advertising Director*
JOHN J. CORSON ..... *Circulation Director*

The Associated Press is entitled exclusively to use for republication of all news dispatches credited to it or not otherwise credited in this paper and local news of spontaneous origin published herein. Rights of republication of all other matter herein are also reserved.

1337 E Street N.W., Washington 4, D. C.
Telephone NAtional 4200

Offices of National Advertising Representatives
New York ..... 270 Madison Avenue (16)
Chicago ..... 360 North Michigan Avenue (1)
Philadelphia ..... 225 South 15th Street (2)
Detroit ..... General Motors Building (2)

CARRIER DELIVERY

City Zone

Daily and Sunday	*Sunday Only*	*Daily Only*
One week...$ .30	One week...$ .15	One week...$ .25
One month.. 1.35	One month.. .45	One month.. .90

Elsewhere

Daily and Sunday	*Sunday Only*	*Daily Only*
One week...$ .35	One week...$ .15	One week...$ .20
One month.. 1.50	One month.. .65	One month.. .90

BY MAIL—PAYABLE IN ADVANCE

Daily and Sunday	*Sunday Only*	*Daily Only*
One year..$18.00	One year....$7.80	One year...$10.40
Six months.. 9.00	Six months.. 3.90	Six months.. 5.20
Three months 4.50	Three months 1.95	Three months 2.70
One month.. 1.50	One month... .65	One month... .90

Rates to Foreign Countries will be furnished upon request

Entered at the Postoffice, Washington, D. C., as second-class mail matter.

Wednesday, January 5, 1949

Home-Rule Tactics

It is ironic that the Democratic Congress, which is pledged in the party platform to suffrage for the District of Columbia, should elevate to the chairmanship of the House District Committee a man who has opposed home rule at every step. This is as if the real estate lobby had been designated to push through a public-housing program, and it is the direct result of the failure to do anything about the seniority system in Congress. As a first indication of his approach the new chairman, Representative McMillan of South Carolina, has stated that he does not favor continuation of the special subcommittee on home rule which did such valiant work under Representative Auchincloss.

This does not necessarily mean that the labors of the Auchincloss Subcommittee will be lost. The exhaustive hearings, plus the logic of the Auchincloss bill, undoubtedly made their imprint on Congress. What the mishap in the House does mean is that a shift in tactics will be necessary and that the legislation will have to be initiated in the Senate. In many ways it is regrettable that Senator Holland, who has shown a great interest in home rule, has declined to take the helm of the Senate District Committee. But there is an able substitute in Senator McGrath, who has been a lively champion of District rights. The progress of home rule will depend in large measure, of course, on the assignments to the District Committee, since a considerable change in membership is inevitable. But if party leaders are sincere in their promises, the rescue of the District from its voteless plight ought to be a major consideration. The important thing is to make use of the valuable experience of the Auchincloss Subcommittee and to get started early.

British Fears

Unfortunately, fighting in the Negev continues despite the momentary hope that the U. N.'s cease-fire order would "take" this time. But the handful of Israeli soldiers who crossed the border into Egypt have been withdrawn, at any rate, and this should dispose of the British government's fear of receiving a call from Cairo asking military aid to Egypt against Israel. Article 7 of the 1936 treaty between Britain and Egypt provides that if either party becomes engaged in a war, the other party shall immediately come to its aid in the capacity of an ally. The suggestion that Britain might soon be fighting on the side of Egypt is fantastic. As long as Egypt has a soldier on the soil of Palestine, it is in fact an aggressor. Israel's "invasion" was a solitary excursion into Egyptian territory arising from Israel's determination to expel Egyptian soldiers from the territory of Palestine.

Numbered among those who would be upset by any British action is King Abdullah of Trans-Jordan, a real ally of Great Britain's and the Arab most intimately concerned about Palestine. Egypt is the main prop of the Arab League, and last November 20 Abdullah virtually called the league an intruder, adding that the league had no awareness of the issues at stake in Palestine. Precisely, he said, "the Arab League does not seem to appreciate the true situation." This was evident in the setting up of a government at Gaza, to be headed by the discredited Mufti, who was doubtless intended to act as a puppet for the Egyptians. Nobody in the Arab world except the Egyptians took the slightest notice of the Gaza "government," least of all the Palestinian Arabs, who are looking to Amman and resettlement and peace.

There is still a lack of awareness in Cairo of the true situation. The Egyptians wonder why the Israelis do not evacuate the Negev, so that the Egyptian brigade pocketed in the area around Fuluja may be released. But such a withdrawal, prior to Egypt's acceptance of an armistice, would be extremely quixotic. Worse, it would expose the Jewish settlements in the Negev to attack. Whoever heard of the abandonment of a military position without an armistice? The United Nations recognized this logic when it allowed the Israelis to keep the positions they held on condition that they withdrew the fresh troops they had brought in.

It is thus the Egyptians who are defying the United Nations. To be sure, Israel now seems to be attacking, but the purpose is to force the Egyptians out of a stalemate which is frustrating the peace and reconstruction that Tel Aviv is anxious to achieve. The provocations, such as the shelling of Israel port cities and the bombing of Jerusalem, were responsible for the increase in the pressure of Israel on Egypt. If the British want to serve the cause of peace in the Holy Land, they would impress upon the Egyptians the need to recognize the realities in Palestine, just as they themselves are being pressed to recognize them by a volume of new criticism of Mr. Bevin's "treaty mania," as the *Economist* calls it. "It is as hard," says this journal, "for a foreigner to understand the American ability to forgive Chinese peccadilloes as it is for the rest of the world to understand the continuing British preoccupation with the Arab countries in the face of insults and betrayals."

Closed-Shop Case

Some very shabby arguments were pressed upon the Supreme Court in the effort to have the Nebraska and Arizona constitutional amendments and a North Carolina statute forbidding the closed shop declared unconstitutional. The old shibboleths of an almost forgotten era were trotted out. Only this time they were pressed by labor unions instead of employers. The court was asked to strike down these regulations of employment practices on the pretense that they violate the rights of freedom of speech and of assembly, that they impair the obligations of contracts, deny equal protection of the laws and due process of law. Merely to state these complaints against laws that forbid discrimination against nonunion men is to emphasize the flimsiness of the case.

In writing for a unanimous court in the Nebraska and North Carolina cases, Justice Black gave special point to the irony of the AFL's arguments. "There cannot be wrung from a constitutional right of workers to assemble to discuss improvement of their own working standards," he wrote, "a further constitutional right to drive from remunerative employment all other persons who will not, or can not, participate in union assemblies." The whole opinion is a healthy rejection of the idea that the present court can be induced to distort the Constitution for the benefit of organized labor, as the court once distorted it for the benefit of employers.

In the early years of the century, State and Federal laws protecting the right of labor to organize and fixing minimum hours and wages were stricken down in the courts over the protests of Justices Holmes, Hughes, Brandeis and others. Such statutes were said to be unconstitutional for want of conformity to "due process of law." It took many years of judicial ferment to establish the principle that legislatures may fix wages, prices and conditions of employment without running afoul of the Constitution. At last that principle has been so well established, however, that no employer would think it worth his time and money to go into court to challenge it.

The court may well have been shocked, therefore, to hear organized labor mouthing the old discredited doctrines of *Lochner v. New York*, *Coppage v. Kansas*, and *Adair v. United States*. The fact that labor was this time asking the court to strike down laws forbidding the closed shop does not alter the principle one iota. Obviously, if Congress and the States have the power to protect organized labor, they also have the power to protect the rights of nonunion workers. Labor could have succeeded in this case only if the court had been willing to revert to the reactionary view that the States may not invalidate either the closed shop or the "yellow-dog" contract; for legislation against both is necessarily on the same legal footing.

It is good to have the court emphatically reject such discredited arguments regardless of what the merits or demerits of the closed shop may be. The court says in effect that organized labor is no more immune to the effects of regulatory legislation than is industry. That impartial adherence to the best judicial tradition is the more significant because it comes on the heels of an election supposed to have put labor in the saddle. The decision is such a pointed repudiation of Mr. Dooley's claim that "th' Supreme Court follows th' iliction returns" that Justice Frankfurter felt impelled to quote and discredit that cynical quip. "A court that yields to the popular will," he said, in a phrase that ought to ring through every courtroom, "thereby licenses itself to practice despotism . . ."

With the court successfully resisting that temptation, the closed-shop and union shop problems may be worked out in accord with the democratic process. We suspect that where the union shop does not develop grave abuses, it will have a large measure of toleration, but it is imperative that the representatives of the people retain the power to legislate against abuses in the employer-employe relationship whenever they arise.

Freight Rate Rise

Pending action on the petition for a 13 per cent increase in freight rates, the ICC has authorized an immediate emergency rise that will, it is estimated, add about 425 million dollars to the annual revenues of the roads. However, proposed increases in wage outlays for nonoperating employes, together with introduction next September of the 40-hour week recently recommended by the emergency fact-finding board would, if granted, increase railway wage outlays by 340 million dollars this year and cost 640 million dollars for a full year of operation on a 40-hour basis. The latter sum is equal to two thirds the 1948 estimated net operating income of the roads. Hence, even to maintain earnings at existing inadequate levels, further substantial additions to operating revenue will be needed.

The roads can present strong arguments for further rate increases on the basis of revenue needs. Moreover, they point out that the rise in freight rates has lagged far behind increases in the prices of materials bought by them and in hourly wage rates of their employes. The comparative figures are very impressive. Freight rates are now about 44 per cent higher than in 1939 (exclusive of the latest increase), whereas the prices of rail fuel, materials and supplies are 118 per cent above the 1939 level and average straight-time hourly wage rates have increased by 83 per cent. The rise in material prices and wages began long before 1946 when the first postwar freight-rate increase became effective. Finally, owing to the disproportionately rapid rise in commodity prices, the ratio of freight charges to the wholesale value of commodities transported has been steadily declining in recent years and is now lower than at any time in the 20 years covered by reports.

While statistics of this kind emphasize the fact that the roads are victims of inflation, it by no means follows that the remedy lies in further rate increases. For freight rate increases have already accelerated diversion of traffic to trucks and barges. This diversionary trend which is due to a variety of causes will, of course, be stimulated by each successive addition to freight rates. In other words, the railroads are confronted by a growing competition that puts definite limits to increases in freight rates.

Mao And Tito

The Russian-sponsored newspaper in Berlin finds all the American press taking comfort in the feeling that Mao Tse-tung will turn out to be another Tito. If there has been any such speculation, we haven't seen it, though we have noted as a trifle odd that Tito's newspapers are leading the world's press in full and ecstatic coverage of the war in China. Nobody can tell what will happen in China, but no Russian Communist can ignore certain facts about the situation and the Communist leader there. The Russian newspaper itself provides us with the major fact—Mao Tse-tung, it says, is not more Chinese than Communist, so emphasizing the fact that he is a Chinese, and therefore *sui generis*.

Mao Tse-tung is an unknown quantity, but, reading everything we can lay our hands on about him, we feel that he is an authentic Communist. He is a Hunanese of poor rural parentage who imbibed his Marx while working in the library of Peking University. But the fact that he reads Marx in the Chinese language may be significant. Equally significant may be the fact that he never had the indoctrination on the spot which the Russians administered to one after the other Chinese leaders, including Chiang Kai-shek. In other words, Mao has never been to Moscow.

Even with a Muscovite education, the Chinese would never stay put, as Stalin knows to his sorrow. In 1927 Chiang Kai-shek, who had managed to get the Kuomintang accepted as a sort of fellow-traveller member of the Comintern, suddenly purged the Kuomintang, and almost overnight his Russian mentors in Hankow were fleeing for their lives. This revolt almost unseated Stalin in Moscow. Having been worsted in this initial effort to spread the world revolution, he had to fight with all the force and guile at his disposal against Trotsky, who almost wrested the crown from him. This is the reason that Stalin hates Chiang Kai-shek. Throughout the war he said to one American visitor after the other, with a rueful grimace as if recalling his own experience, that the Chinese were like radishes, red outside and white inside.

Be this as it may, Mao Tse-tung is like Tito in this: he owes precious little to Moscow in a positive way for his success. To be sure, the Russians left the Communists the arms of which they had deprived the Japanese in Manchuria, but other aids are not easy to discover. Matthew Woll of the AFL wants us to put the case of the communizing of China before the Security Council. Such a reference would be less than fruitless; it would make this country look ridiculous. Mao Tse-tung is his own architect of his Communist victories. And, if the present has any relation to the past, he is a nationalist. As such we may find him one day looking at Manchuria, where real control has passed to the Russians, with a very irredentist eye. The Russian theft of Manchuria does not sit well on any Chinese, Communist or Nationalist; you can't indoctrinate a Chinese by picking his pocket. The Russian newspaper may be denying what the Russians may be anticipating.

Turkey Shoot

The triumphant emergence of Senator Taft from the rebellion of the Republican "young Turks" probably represents not so much a reaffirmation of confidence in the old leadership as a feeling that the challengers offered little of a positive substitute. The 14 dissidents who voted to oust Mr. Taft from the chairmanship of the Senate Republican Policy Committee based their appeal on a more "liberal" approach to legislation. In the most generally understood sense of "liberal," Senator Taft's voting record compares favorably with those of many of his opponents. Witness, for example, his sponsorship of such progressive measures as the bills on housing and aid to education.

Actually, the revolt against Mr. Taft was based more on psychological than material considerations. He is a favorite target because of his outspoken manner, which alienates many people, and his legalistic approach, which sometimes makes him seem to oppose what he favors. Also, he has been indorsed by some of the Republican diehards, such as Chicago's Colonel McCormick, probably because of his neo-isolationist stand on foreign affairs—though Taft's recent statement praising ECA indicates that his opinions on this score may be moderating. But in many respects Mr. Taft has been a scapegoat for resentment against some of his more reactionary colleagues. For instance, Senator Wherry, who was chosen minority floor leader, has proved a real obstructionist on many issues; and Senator Millikin, who was reelected chairman of the Republican Conference, is generally of a more conservative outlook than Mr. Taft. The revolt might have been more effective if it had been directed primarily against these gentlemen instead of against Taft, who, whatever his faults, commands the respect of the entire Senate.

Investigation

Letters To The Editor

Communications must be addressed to the editor and must carry the complete name and street address of the writer, though pen names will be permitted at the editor's discretion. Letters of less than 200 words will be given preference, and all letters are subject to condensation. No communication can be returned.

Carrier Bombers

In his communication of December 24, William D. Pardridge indicates that the Navy should participate in "strategic bombardment." This is a loose term that has never been well defined, but if it is assumed to mean the mass destruction of cities and population, Mr. Pardridge should point out that carrier aviation is not capable of carrying large bomb tonnages for mass saturation attacks. Carrier airplanes are designed for precision attacks on profitable military objectives, generally rather small targets.

The record shows that carrier bombers were about 40 times as accurate as their big land-based cousins. Therefore, the statement that "the land-based bomber is a more efficiently operated machine than the carrier bomber" is entirely out of order—each type of machine will best do the job it was designed to perform.

According to the official bombing survey report, so-called "strategic bombing" in both theaters was a miserable failure—not nearly worth the effort expended. In spite of the leveling of German cities (a vast dehousing experiment we are now paying dearly for) and the immense German manpower losses in Russia, German production increased at a rapid rate.

It was not until General Eisenhower got the tactical air people to work over vital small targets (particularly transportation) that things really got rolling. Of course, air superiority was obtained prior to this time—also done with small planes. Also, according to the report, the B-29s did not get started on Japan until that nation was ready to quit.

Now we have the atom bomb, which many claim puts "strategic bombing" in the running. This is open to question, but it is plain that the atom bomb puts the Navy in the "strategic bombing" business. Since, according to the news, the Navy has several carrier-based models that can carry the bomb, Mr. Pardridge errs in his statement that "the common land-based bomber is more effective than the largest carrier-based bomber." Carrier bombers have far greater range than any land-based bomber in prospect; their range is the range of the carrier plus the range of the airplane. Since the carrier bombers can get closer to a target without establishing bases (the bases the Air Force needs are virtually impossible to establish in peacetime) these craft can be built cheaper and faster as well as smaller. Atomic power plants in carriers will benefit carrier bombers before land bombers. We ought to eliminate land-based heavy bombers and turn the Air Force back to the Army.

EARL R. WHITE.
Elyria, Ohio.

Religion In The Schools

The thought-provoking letter by B. Bien, December 29, about religion in the schools doubtless was read by many citizens who agree with her major principle. The distinction made between humaneness (the principles of kindness, benevolence, and attributes creditable to man) and ecclesiasticism (moral behavior embellished with religious creed) is paramount to the issue. So long as there are different religious creeds — including those who earnestly believe in no formalized creed—there will be opposition to any school program which teaches what well may be contrary to beliefs being cultivated in a particular home or church.

However, no theologian will deny, I think, that "humaneness" is an impelling force (if not the core) of all religions. The various world religions are rich in teachings aimed toward a better mankind. Why not indeed use this common ground—the principles of honesty, brotherly love, justice, compassion, sobriety, etc., etc.—without the dissensional overtones? Besides its direct value, the realization more universally that religions throughout this country—and the world—attempt to promote the same virtuous life, would be another much-needed lesson in tolerance.

What B. Bien has overlooked, or hesitated to say, is that what with boarding schools, working parents, a multiplicity of outside activities, and all the other paraphernalia of living in 1949, religious or moral teaching in the average home is often neglected and church attendance is sporadic. In fact, it undoubtedly is this increasingly common situation which makes the problem of religion in the school so important.

ART FRAZER.
Alexandria, Va.

Airport Segregation

I have been reading of the difficulties between the general manager of the Air Terminal Services, Inc., and the Civil Aeronautics Administrator regarding racial discrimination at the Washington National Airport.

May I suggest this solution: One space reserved for "whites only," one for "colored people only," and a third, with our flag and the American eagle above it, "for Americans all." I believe that in a very little time only one would be needed.

RUTH THOMAS.
Newport, R. I.

Nursing Problem

Accurate and with keen conception as I see it through professional eyes, is the article regarding the nursing problem written by Malvina Lindsay on December 16.

Revolution of the nursing profession seems evident. "The field is white and the harvesters few" greatly due to the poor compensation it offers. When we have an increase in salary it is usually precipitated by pressure from the high cost of living, and therefore from a financial standpoint we have advanced very little in our time.

Unlike most professions for women, we must maintain two wardrobes. The price of uniforms and their upkeep like most of our other overhead expenses have skyrocketed within the past few years. As for compensation, security and retirement that our profession affords we (especially those of us on hospital and private duty and we are the majority) are headed toward a dead-end.

I can't see where anyone is to blame for this state of affairs except nurses like myself who failed to support the efforts of those who have labored to elevate the standards. It was our privilege to participate and to stand for the execution of our rights as we saw them.

It seems to me that the plans laid down by the National Nursing Council and by those in cooperation with it will solve the problem. I hope that in this commercial, mechanical and scientific age in which we live that this revolution will increase rather than lose the beauty and the humane side of nursing and raise the flame of the symbolic Florence Nightingale lamp rather than lower it. I am sure no profession affords greater satisfaction than nursing. Even though physically exhausting, a victory over illness and sometimes death is thrilling.

DESSIE T. FARNSWORTH, R. N.
New York.

Party Responsibility In Congress

Those well-intentioned members of Congress who have been attempting to weaken the power of the Rules Committee have picked the worst possible answer to the problem of congressional irresponsibility. The real issue is not that the Rules Committee has too much power. The real issue is that the Rules Committee does not speak for a majority of the majority party.

The suggested House action on the Rules Committee will do two things: (a) make the Speaker —*as an individual*—more arbitrarily powerful than at any time since Joe Cannon; (b) open the sluice-gates of legislation so that an already overworked Congress will be inundated by half-digested and frequently undigestible bills.

The majority vote necessary for consideration is no protection. A majority vote for the consideration of a committee chairman's pet project is easy. Instead of party responsibility the House is going to get a strange combination of anarchy and Speaker whim. The cure is courage to change the personnel of the present Rules Committee and to strengthen the committee's power as an instrument of majority rule.

There are many ways of attacking the problem of irresponsibility, but a *sine qua non* of responsible control in Congress is a strong party caucus. A strong majority caucus should instruct the Speaker and the two majority leaders, and see to it that chosen representatives dominate the following committee: Joint Committee on the Economic Report; a merged Rules-Policy Committee in each House; the Appropriations Committee in both Houses; the revenue committees in both Houses.

I have placed the Joint Committee on the Economic Report at the top of the list since it seems to afford the best opportunity for providing a party bridge on major policy matters between the Senate and the House. Once policies are determined, a powerful Rules-Policy Committee in each House should be an instrument of majority (caucus) rule to see to it that important *party* legislation gets the green light over minor special pleadings by individuals and pressures. Finally, since money is the lifeblood of policy, the cooperation of the Appropriations and revenue committees must be assured.

The members of Congress who will yell "dictatorship" at such a proposal will be the ones who have the greatest vested interest in seeing to it that their party's platform is not honored. If "We the People" are ever going to hold Congress as a whole responsible for its actions we will have to insist that the endless splintering of decision-making stop.

Let us not weaken the Rules Committee. Let us make it an instrument of majority rule. The alternative to majority rule is minority rule and minority *rule* and minority *rights* are two quite different things. The latter is a necessary part of democracy's definition; the former is the essence of totalitarian government.

STEPHEN K. BAILEY,
Wesleyan University.

Lawmakers In Evolution

By Malvina Lindsay

For Better Or Worse

LOOKING DOWN from the Senate and House galleries, one tries to see something different about this Congress. It's supposed to be less paunchy, less jellied. It's supposed to be more liberal and advanced. It's expected by many to be a lot better.

Are Congresses getting better or worse? President Truman called the Eightieth Congress the "second worst"—though many citizens didn't agree. Now a Duke University history professor warns that today's widespread democracy is tending to put into office less able men than the white-wigged gentry that once ran the country.

Yet the Eightieth Congress was sent in by a small vote—of the better people, so many thought. And the Eighty-first Congress was put in likewise by a small vote—of the plain people, it was maintained. Which will history judge the better? What makes a Congress good or bad?

Probably Congresses have had their ups and downs through the years, some catching up with their eras, some lagging behind, possibly in the long run slowly broadening the democratic pattern of lawmaking, sloughing off some of its crudities. At least, now there aren't so many fist fights and personal insults on the floor of Congress, nor so many freaks in evidence. The wild men have smoother exteriors.

THE REAL question is: How good will the Eighty-first Congress be, the Congress whose doings are to be broadcast to the world via the Voice of America? The country can't afford a weak one, even a mediocre one. What hope is there in these many zealous new members who have supplanted older hands?

Here they sit, these men sent in on a protest vote—so it is claimed. Surely they have some general pattern of background, not necessarily political, that gives a clew to their future action.

For one thing they seem a little younger than ordinary, if calendar birthdays mean anything. New men in their 30s or early 40s for the most part in the House. Ages in the Senate now running heaviest between 50 and 54. A large number are veterans with distinguished war records. Nearly all college graduates, many former athletes. Surprising how many have worked their way through college.

Strange how the old up-from-the-bottom tradition still holds in American political life. In this Congress it seems especially dominant. The older Democratic leaders—and some Republicans—mostly farm boys who have come up the hard way. The lone woman Senator, an Alger girl who once worked in a 10-cent store and ran a telephone switchboard. The new self-made men are more generally small-town or city boys who sold papers, dished out sodas at drug stores, waited tables in college. Most of them from average American families in which they did not know privation, yet nevertheless had to be self-reliant.

NOW THEY are average American family heads, representative of what a European would regard as right wing American life. Most of them former lawyers, businessmen, civil office holders. All joiners of churches, lodges, civic clubs—one House member boasting membership in 30 organizations. A few belonging to labor unions.

These are the lawmakers who may determine how good this Congress will be. Not the type to do anything hair-raising, but at least with an understanding of average American life, and some personal experience with life in other parts of the world. Many with young children to inherit the world they will help shape.

True, as new men, they won't have much of a say in committees. The older men are still intrenched there—just a politically different set of old bosses from the Eightieth Congress. Yet a vote is a vote, and some of these new leaders, of both parties, can't be counted on to be as docile as most congressional undergraduates have been in the past.

In fact, there is a chance this Congress will mark a milestone on the path of democratic procedures. It could be a throwback to the Sixty-first Congress, when the young Republican insurgents, led by George W. Norris of Nebraska, broke the iron rule of Uncle Joe Cannon in the House. The line-up may well be again past against present, rather than Republican against Democrat, if *status quo* men of both parties combine to try to hold back the stream of change. Or it may be opportunist compromise and just another Congress.

Welles And Hull

Don't you think Drew Pearson's prejudiced diatribe which appeared in your issue of January 1 goes a little too far in putting the blame for Sumner Welles' accident on Mr. Hull?

In a civilization in which man tries to understand man through the media of religion and/or psychiatry, we have, or should have reached the conclusion that said man is, in the final analysis, responsible for his own actions which include his personal accidents.

It is an insult both to Mr. Hull and Mr. Welles to connect them in this sorry incident.

JUDITH R. MEYER.
Kensington, Md.

Washington Calling

By Marquis Childs

Democratic Harmony Or Else

NO CONGRESS in many years will be watched as closely as the one that now has convened. Having put the Republicans on the spot for their record in the Eightieth Congess, President Truman and his party must demonstrate that they can do a whole lot better.

The score in September of 1950, when the congressional campaign begins, will determine a lot more than the outcome of that campaign. It can determine the shape of things to come, politically speaking, for a long time.

The leaders of the new Congress are conscious of the concentrated attention focusing on them. It happens, however, they are the same leaders, and the President in the White House is the same man who failed so conspicuously to collaborate in the year and a half preceding the Republican victory of 1946.

So much has happened in the meantime, especially within the Democratic Party, that the unhappy era of last spring seems unbelievably far off. Relations between the Chief Executive and his own party in Congress had steadily deterioriated. There was scarcely a speaking acquaintance between the two.

Even such an even-tempered kindly man as Alben Barkley of Kentucky, then minority leader of the Senate, was grumbling more or less openly about the state of drift. Barkley and the other leaders were complaining that no one at the White House ever consulted them or even so much as told them what was going to come up. Often they learned about coming events from their Republican colleagues.

At both ends of Pennsylvania ave. there is a determination that this must not be allowed to happen again. The feeling has grown that the ordinary formalities observed between the Capitol and White House are not enough and that a new and friendlier approach is necessary.

The White House has announced that there will be regular Monday morning meetings with the congressional leaders. But there are many on Capitol Hill who fear these meetings will become formalized and empty. They plan to suggest to the White House an evening meeting not less than every two weeks and preferably once a week. This would be the occasion for frank and free discussion of the program and of the problems facing the party in and out of Congress.

Every President tends by the very nature of the office to be walled off in protective isolation. During the early Roosevelt years there was intense jealousy and resentment on Capitol Hill of the New Deal brain trusters and advisers surrounding the President. They were accused of deliberately blocking access to the White House.

When Truman inherited the office, it was said that one of his advantages would lie in the close friendships established through his 10 years in the Senate. He would be able to work as a friend and colleague with his old associates.

There were outward manifestations of a continuing friendship, such as when the President drove up to the Capitol to lunch with his pals of the past. But this was on the surface. In actuality, the gulf between the two branches of Government widened until it was an almost unbridgeable abyss.

IN HIS lofty stratospheric campaign last fall, Gov. Thomas E. Dewey talked about the unity he meant to achieve in Washington as President. He could point to his achievement in Albany in persuading—his enemies would say coercing—the majorities of his own party in the Legislature to go alone with the Dewey program.

While the unity theme was ridiculed after the November 2 defeat, many will have the Dewey promises in mind as they follow the record of the new Congress. Against that background, feuding between Truman and anti-Truman blocs, between North and South, between White House and Congress, will be even more conspicuous.

It will not be easy for the Democrats to achieve a minimum of harmony. The President, in his campaign, made a great many pledges for change and reform and certain of those pledges go directly counter to the prejudices and convictions of prominent Democrats. Behind the scenes the Republicans will be looking for every opportunity to stir dissension.

If the Eighty-first Congress writes a feeble record, full of evasion and failure, the Democrats will have no alibi. In '45 and '46 the President could say that he had inherited his office with its manifold worries and woes. During the next two years he had the Republican majorities in the Eightieth Congress as a perfect alibi. In the new year the Truman Democrats are on their own.

Barkley's Cold Cured; Quits Naval Hospital

Vice President-Elect Barkley was discharged from the Naval Hospital at Bethesda, Md., yesterday after treatment over the weekend for a cold.

The Navy said he left the hospital Monday to attend opening ceremonies of Congress, and returned to the hospital that night.

The President's Calling List

By The Associated Press

President Truman yesterday saw the following White House visitors:

10:15 a. m.—Secretary of Labor Tobin.

10:30 a. m.—Senator Kilgore (D., W. Va.).

10:45 a. m. — Representative Mansfield (D., Mont.).

11:00 a. m.—Representative Morris (D., Okla.).

11:15 a. m.—Senator McMahon (D., Conn.).

1:00 p. m.—Lunch.

Yesterday, Today In Congress

TODAY

Senate

Meets at noon.

Hears President Truman read state of the Union message at 1 p. m.

House

Meets at noon.

Hears President Truman read state of the Union message in joint session at 1 p. m.

YESTERDAY

Neither house in session.

...IT'S WONDERFUL!

YOU'LL JUST LO-OVE →

Jelleff's

For South
And Summer:

black zebra stripes whirling on white! A circlet of black rayon velvet inset about the oval neckline . . . a tailored belt of black rayon velvet punctuated by a rose! Printed rayon crepe matelasse. $98.75

The French Room, Second Floor

'Little Stranger . . .'

Associated Press WIREPHOTO

COMES AS A SURPRISE—Mrs. Rose Bennick, 39, of Detroit, who says she thought she was suffering a backache instead of having a baby, admires her surprise package, Dorothy Elizabeth, 7 pounds, her first child. (Story on Page 1).

Matter Of Fact

By Stewart Alsop

The Photosynthetic Shmoo

SOMETHING is now going on quietly and virtually without public notice in California which may in the long run utterly overshadow in importance the current excitements in Washington. Officials of the Atomic Energy Commission warn that the ifs should be emphasized. But they agree that the experiments being carried on in California under the auspices of the commission could lead to political and economic consequences as overwhelming as those which have resulted from the invention of the atomic bomb itself.

The objective which these experiments are designed to achieve sounds remarkably like the scientific counterpart of L'il Abner's famous Shmoo. For the scientists are trying to find ways to control or to duplicate the mysterious process of photosynthesis, on which the whole cycle of life on earth depends. Success would mean nothing less than the capability of artificially producing unlimited quantities of food to feed an increasingly starvation-threatened world. And already the scientists know enough to assert that success, although not certain, is now seriously possible.

PHOTOSYNTHESIS is, of course, the process by which plants are enabled to store the energy of the sun in the form of energy-giving foods. Although the general theory has been familiar to school children for years, no one has every really understood the process in detail.

Now, however, a radioactive by-product of atomic energy, called Carbon 14, has provided a tool through which the dark mysteries of the process may be traced. Using this radioactive tool, two scientists, Dr. Melvin Calvin and Dr. Andrew Benson, working for the Atomic Energy Commission in the University of California, have already made startling progress.

Indeed, according to Dr. Calvin, the point has already been reached where the whole mysterious photosynthetic process can be controlled in simple water organisms like the algae. In other words, it is now known to be a perfectly practical matter to "farm the sea" by forcing such humble and highly inedible organisms as seaweed to produce great quantities of fat or proteins or carbohydrates or what you will.

IN THIS country, such a project is still no more than a gleam in eyes of Doctors Calvin and Benson and a few others. But the British government, in its determined attack on its food-shortage problem, has actually established a pilot laboratory in Trinidad to test the possibilities of farming the sea.

While this seafaring project is remarkable enough, Dr. Calvin is convinced as a consequence of his researches with Carbon 14 that even more is theoretically possible. In the words of that usually sober journal, the *London Economist*, "When all the details of the chemical reactions are known, it should be possible to set up industrial factories not unlike many modern chemical plants, to produce by artificial photosynthesis the carbohydrates, sugars, proteins and fuels the world so badly needs."

In other words, the green plant would simply be by-passed entirely. Artificial photosynthesis in a factory would reproduce the process whereby the sugar cane, for example, transforms carbon dioxide gas and water into sugar. Using sunlight and a few basic chemicals, food factories would turn out food in whatever quantity might be desired in the same way that Detroit turns out automobiles.

CALVIN and his fellow scientists talk of this head-spinning idea as a perfectly serious theoretical possibility. But here, of course, a warning is necessary. Mass artificial production of food is theoretically possible in the same sense that the atomic bomb was theoretically possible before the Manhattan District came into existence. A somewhat comparable national effort would be necessary before artificial food production entered the realm of the practical at any time in the near future. Calvin guesses—and it is of course merely an informed guess—that with such an effort the trick might be turned in four or five years.

All this may seem at first blush far removed from the political field. Yet it is pretty obvious that the political consequences of the little-noticed experiments of Dr. Calvin and his colleagues could be downright staggering. It is, to be sure, unlikely that fats produced from pond scum and mass-produced artificial proteins will soon replace creamery butter and good steaks. But the success of the experiments could hardly fail to have some very curious effects on the domestic and world economy.

Moreover, the international political significance can hardly be exaggerated. A good case can be made for the thesis that food is what a good part of international politics is all about. It is not difficult to imagine how the hand of the United States would be strengthened in, say, China and India, if Dr. Calvin's food factories were a fact and not a theory. Regrettable though it may be, the experiments of one Dr. Calvin in these days may more deeply influence the political future of the world than whole months of oratory and maneuver by whole squadrons of politicians and diplomats.

TRADE—From Page 1

Judge Asks New Congressmen To Study D. C.'s 'Crying Needs'

Federal Government must be made.

"The District of Columbia," he warned, "is in the red, and it is rapidly going deeper into the red.

"In the past 20 years, its budget has risen from 35 million dollars to 100 million dollars. Within the next few years we have reason to believe the budget will rise another 25 to 50 million dollars.

"Congressional committees have worked on a solution of this problem, but it still remains unsolved with serious results."

Judge Laws said a few Congressmen on a committee even with "heroic efforts" cannot bring about a solution.

"Congressmen generally," he declared, "must become acutely aware of the needs and must give their support to the committees on the District of Columbia."

Last night's Board of Trade dinner marked the second time its Congressional Relations Committee has feted new members of Congress.

Board of Trade President Leon Chatelain, jr., presided at the dinner which opened with Miss Martha Lipton of the Metropolitan Opera Company singing the National Anthem.

Commissioner John Russell Young, extending greetings in behalf of the municipal government, said Washington is an "honest city" without a "breath of scandal."

Young said the fact that new faces appear on the Senate and House District Committees every two years creates an educational problem.

"I suspect that sometimes they put members on our own committees when they don't know where else to put them," he said.

Skipping to District finances, Young looked in the direction of Senator Olin D. Johnston (D., S. C.), Senate District Committee member, and remarked, "I did everything but hit Senator Johnston in the jaw about the sales tax last year."

"We're going all out after the sales tax again," he continued, "because this town is broke. Olin thinks we can get a much larger Federal contribution. I hope he is right. We should have it."

Young said only 49 per cent of the land in the District is taxable and only 100,000 persons in the District pay an income tax.

Howard W. Kacy, chairman of the board's Congressional Relations Committee, welcomed the new Congressmen and explained the Board of Trade's program to help them adapt themselves to community life in Washington.

Senator Joseph C. O'Mahoney (D., Wyo.), long associated with District affairs on the Hill, responded in behalf of Congress.

First-Term Wives Feted By Trade Board Ladies

First-term congressional wives were given a rousing welcome to the Nation's Capital yesterday at a gala reception staged by wives of Washington Board of Trade members. Mrs. Leon Chatelain, jr., wife of the board president, served as hostess for the festive event, held in the Chinese Room at the Mayflower Hotel.

There were so many new faces among the familiar ones that "who is she?" became the most oft-repeated question at the tea. Board of Trades wives could be identified easily by their gardenia corsages, but it was a guess or introduce yourself to find the honorees.

Mrs. J. Allen Frear, jr., wife of the Delaware Senator, was among the early arrivals, as was Mrs. Clinton Anderson, wife of the New Mexico Senator.

Mrs. Karl Mundt, wife of the South Dakota Senator who stepped up from the House in the last election, was there with Mrs. Harold Lovre of South Dakota, whose husband took Representative Mundt's place.

Tall, hahdsome Mrs. Harold H. Burton, wife of the Associate Supreme Court Justice, was there greeting the new congressional wives with whom she shares a kindred feeling.

Cabinet wives seen were Mrs. John W. Snyder, Mrs. W. Stuart Symington, Mrs. Julius Krug.

From the White House came Mrs. Donald S. Dawson, wife of the assistant to the President; Miss Reathel Odum, secretary to Mrs. Truman.

Wives of the House District Committee present were Mrs. Charles B. Deane, Mrs. Walt Horan, Mrs. John L. McMillan, Mrs. Lowell Stockman and Mrs. Olin E. Teague.

Receiving with Mrs. Chatelain, jr., were Mrs. Vinson, Mrs. Guy Mason, Mrs. John Russell Young, Mrs. Howard Kacy, Mrs. F. P. Siddons, Mrs. Thornton W. Owen and Mrs. Thomas Groom.

IT'S YOUR MOVE!

CALL ME. 1843

UNITED STATES STORAGE CO. INC.

IN OUR SEMI-ANNUAL SALE

$68.50 Imported English Gabardine Coats

$58.50

These are fine quality gabardine topcoats which we had made especially for us in England and which have been selling all season for $68.50. It is a natural tan or putty shade, all wool gabardine in a conventional English balmacaan model with raglan shoulders and slash pockets. They have been taken from our own stock and reduced exactly $10. They can be worn on mild days now and later on in the spring and fall. It is the indispensable outer garment for Washingtonians. All sizes in stock now, 35 to 46 regulars, shorts and longs ..$58.50

Second Floor . . . Clothing Department

Lewis & Thos. Saltz
1409 G Street, N. W.
EXecutive 3822
Not connected with Saltz Bros. Inc.

LEWIS & THOS SALTZ
QUALITAS SUMMA

Our Semi-Annual Clearance Sale Now in Progress

Featuring Selected Groups of

Fine Quality Worsted Suits
Imported Harris Tweed Suits
Gabardine Suits
Tropical Worsted Suits
Sports Jackets & Slacks
Burberry English Topcoats & Overcoats
Imported English Harris Tweed Topcoats
English Gabardine Topcoats
Camel Hair & Cashmere Topcoats
Burberrys Town & Country Ulsters
Imported Crombie Overcoats
Hand Woven Scotch Tweed Overcoats
Polo Coats
Full Dress & Tuxedo Suits
French, Shriner & Urner Shoes
Bass Outdoor Shoes
Bruce Currie Shoes
Imported & Domestic Felt Hats
White & Fancy Shirts
Imported & Domestic Sweaters
California Sports Shirts
Neckwear
Silk & Woolen Robes
Imported English Woolen Hose
Pajamas
Imported English Raincoats
Woolen Mufflers from Scotland
Misses' Tailored Suits & Coats

Lewis & Thos. Saltz
1409 G Street, N. W.
EXecutive 3822
Not connected with Saltz Bros. Inc.

Sell unneeded furniture through Post want ads for useful cash. Call NA. 4200

The Riggs National Bank
Washington, D. C.

CONDENSED STATEMENT OF CONDITION

(Based Upon Report to Comptroller of the Currency.)

DECEMBER 31, 1948

RESOURCES

CASH		
In vaults and with Federal Reserve Bank	$64,804,447.23	
With other banks	23,309,300.80	$88,113,748.03
INVESTMENTS		
U. S. Treasury Bills, and Certificates of Indebtedness (Due in one year or less)	55,678,769.74	
U. S. Government bonds and notes, direct and fully guaranteed	100,273,171.88	
State and municipal securities	84,987.50	
Other bonds and securities	22,987,158.96	179,024,088.08
LOANS AND DISCOUNTS		61,251,744.84
Banking houses (after depreciation allowance)		2,728,915.66
Furniture and fixtures (after depreciation allowance)		605,038.60
Other real estate		58,908.31
Other resources		178,763.00
		331,961,206.52

LIABILITIES

DEPOSITS		313,487,612.95
Reserved for interest, taxes, and other expenses accrued		762,420.55
Unearned interest collected		96,652.23
Other liabilities		669,055.43
Total Liabilities		315,015,741.16
CAPITAL FUNDS		
Capital	5,000,000.00	
Surplus	7,500,000.00	
Undivided profits, and reserves for contingencies	4,445,465.36	
Total Capital Funds		16,945,465.36
		331,961,206.52

United States Government securities carried at $12,240,000 are pledged to secure Government and other deposits and for other purposes as required or permitted by law.

MEMBER, FEDERAL DEPOSIT INSURANCE CORPORATION

4 Men Arrested for Attempted Bribe of GW Player

This Morning

—With Shirley Povich

YOU MAY HAVE noticed there has been no concerted rush to accept the vacant head coaching job of the Redskins, and if George Marshall ends up coaching the team himself, well, it would be no novelty.

POVICH

In fact, it is precisely the coaching ambitions of Marshall, the upstairs quarterback, that may be proving the great deterrent to guys otherwise interested in gainful employment with the Redskins. To date there has been only negative response from Paul Bryant of Kentucky, Frank Leahy of Notre Dame and Wally Butts of Georgia, who reportedly were tendered the opportunity to work for Marshall and failed to leap at it.

They know, or should, that the next ion-hearted citizen to accept the job will be the Redskins' fifth head coach in their 12 years in Washington. That kind of a turnover apparently holds no charms for the better coaches.

It's going to take a brave guy to walk into that Redskin set-up with Marshall peeping over the head coach's shoulder and the new situation also finding Turk Edwards, a former head coach, as executive vice president.

THERE ARE better coaching jobs than the Redskins offer, though the wages are nice. It will demand sheer coaching genius to make the Redskins' T-Formation work, and Marshall is demanding that they be a T-team in high disregard of the fact that the Redskins lack the mainspring of a T-Formation attack, a ball-handling quarterback.

They do own, in Sammy Baugh, the greatest single-wing quarterback in the business but under the center in the T-Formation he has been an absurdity despite his glittering passing records. His attempts at handing-off contain all the deception of an open book, and the Redskins' running attack with which Baugh was supposed to collaborate has had him to contend with.

It wasn't until after Ray Flaherty was done as the Redskins coach that Marshall succeeded in installing the T-Formation. Flaherty held out against the T because of Baugh's greater value in the single-wing and in those days the Redskins were a magnificent team. But Marshall found Flaherty's successors more malleable and they found themselves stuck with no T-Formation quarterback.

IN EVERY CASE where teams have made the T-Formation work they went in well-armed with a quarterback who had some thief-in-the-night ability and didn't expose the ball like the skinny-hipped Baugh, who isn't built for T-quarterbacking. The Bears had the deftness of Sid Luckman for years before Johnny Lujack came along, and in Tommy Thompson the Eagles had another master of concealment. Bob Waterfield of the Rams is also wunnerful.

Steve Owen of the New York Giants has never been so charmed by the superiority of the T-Formation that he had any urge to abandon his single-wing, and he came up with a tremendous quarterback last season in Charley Conerly. The Redskins gave up their draft rights to Conerly because they wanted a T-quarterback, and kept Harry Gilmer, who, like Conerly, has always played the single-wing.

Gilmer is envisioned as the successor to Baugh, the latest of a long line. A few seasons back, the Redskins released a quarterback named Roy Zimmerman to the Eagles. In that team's T-Formation, Zimmerman drew the Touchdown Club's award as the most valuable player in the National Football League while the Redskins suffered from the lack of a T-Formation quarterback.

IF THERE WAS any doubt that Marshall is a man of peculiar coaching notions, witness his statement that Paul Bryant is the best coach in the country. That's a Marshall exclusive, at least. Nobody else has made the same claim. Bryant's Kentucky teams have been no ball of fire and never before was he promoted to mention in the same inhalation with Frank Leahy, for example, or Earl Blaik or Lynn Waldorf or Wally Butts.

However, the Redskins did need a change of coaches. Turk Edwards didn't bat .500 during his term, and the Redskins were beginning to pall on their Griffith Stadium customers who were wearying of the Baugh club sans a running game. Washington fans looked to the smart visiting clubs for their football thrills and Edwards was no inspiring figure in the head coach's job.

Besides that, the average Redskin attendance last season was down approximately 3200 per game and the profits were down even more. A change of coaches is usually called for in that situation. And there are other changes I could think of that would be most salubrious.

GW Officials Knew About Bribe Case For Months

After midnight, George Garber, acting GWU coach, told The Washington Post from his hotel room in New York that school authorities had known about the bribery attempt for months.

"Shapiro first told Max Farrington, director of athletics, about being approached when Shapiro went home to Brooklyn for a visit.

"Dr. Cloyd H. Marvin, president of the school, and Coach Otts Zahn also knew about the proposition that Shapiro reported.

"The school officials reported to the New York district attorney's

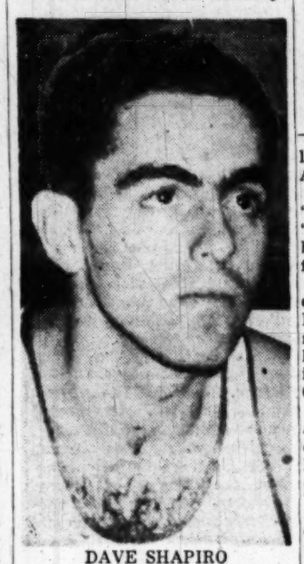

DAVE SHAPIRO

office and Shapiro worked hand in hand with them all along.

"The district attorney was in my hotel room here before the game tonight and told me not to worry, that everything was all taken care of."

Tom Coleman, GWU publicity man, told The Post that Shapiro "was a pretty nervous kid out there on the Garden floor but I guess you would have been, too . . . he played a swell game, though, and we're all mighty proud of how he handled this situation."

this situation." Shapiro, priminly a floor man, failed to score and eventually went out of the game on personals.

After GWU's victory over Manhattan, Shapiro went to his home in Brooklyn with his relatives, who saw him play in the game.

Charges Libel

Louis Files $500,000 Suit Against Look

Chicago, Jan. 4 (U.P.).—Heavyweight Boxing Champion Joe Louis today filed a $500,000 libel suit in Superior Court against Look Magazine.

Louis said he was libeled by an article written by Look sports editor, Tim Cohane, and published in the January 4 issue, which was out last month. The suit was filed by Attorney Truman Gibson, jr.

Gibson charged the article was "wholly libelous," and contained "false, untrue and exceedingly harmful statements" about Louis' financial condition.

The article was included as part of the court records of the suit. It said Louis owed Boxing Promoter Mike Jacobs $650,000 before his second fight with Billy Conn in 1946, and that he owed $175,000 in income tax.

In addition, the suit alleged the article said falsely that Louis charged his manager, Marshall Miles, $40,000 for his contract.

Pays His Debts and Taxes

"Because I pay my taxes and other debts, and have always tried to do right, I could not stand by and permit these untruths to be written—untruths that can destroy me and the businesses with which I am connected now and will be in the future," a statement from Louis said.

Named defendants are Cowles Magazines, Inc., publisher of Look, and Walter Smith, Midwest circulation manager with offices in Chicago.

The suit stated that as a result of the article Louis has been unable to complete the sale of material to newspapers and magazines or the sale of his life story to a motion picture producer.

Louis said in his statement:

"I was not interviewed by a representative of Look Magazine before this article was written. Mr. Cohane did not confer with my managers, Marshall Miles, of Buffalo, and John Roxborough of Detroit.

Louis May Drop Suit for Apology

Detroit, Jan. 4 (U.P.).—Joe Louis said today he might be willing to drop his $500,000 libel suit against Look Magazine if the publication retracts statements made in an article and publicly apologizes to him.

"The money doesn't mean that much to me," Louis said. "If they will print a retraction and apologize I think I'll be willing to drop the suit."

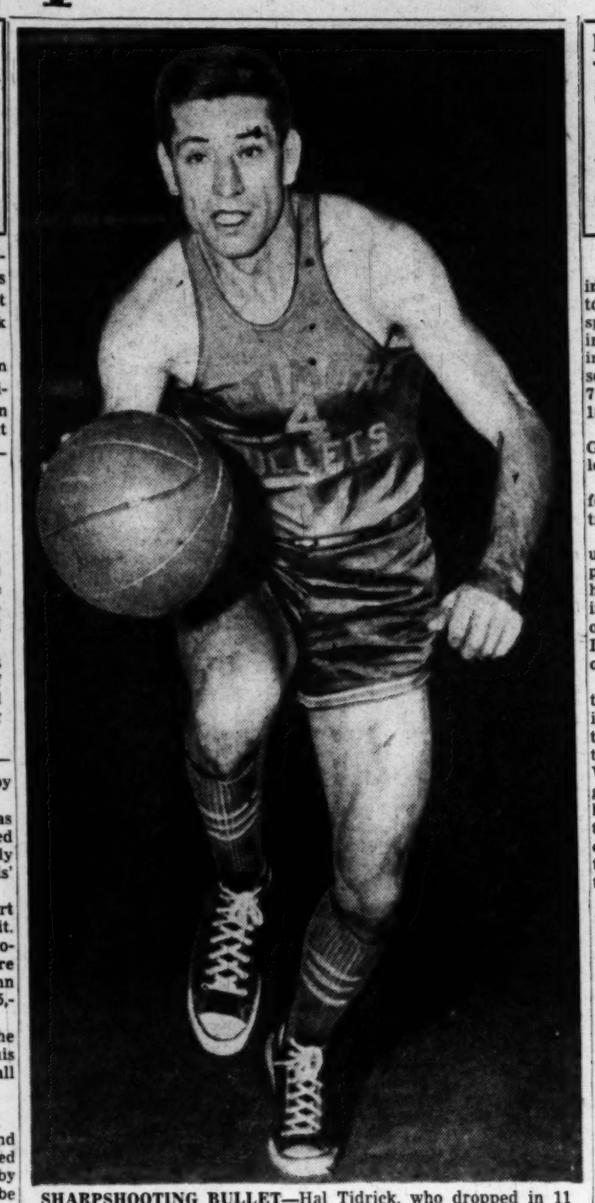

SHARPSHOOTING BULLET—Hal Tidrick, who dropped in 11 points for the Baltimore Bullets the last time they played the Caps here, hopes he can make a couple of extra baskets in tonight's redhot intercity scrap at Uline Arena. The Caps nosed out the Bullets, 83-82, in their last meeting here

Katkaveck Shines . . .

Caps' Late Drive Turns Back Warriors, 84-78; Fulks Has 27

Philadelphia, Jan. 4.—The Washington Caps retained their complete mastery over Eastern Division teams of the Basketball Association of America here tonight with an 84-78 victory over the Philadelphia Warriors before 4148.

In gaining their fourteenth straight triumph over Eastern teams, the Caps had to come from behind a 45-40 deficit at halftime and then staved off a determined Philadelphia team which had won five in a row at home.

The Caps broke a 78-all stalemate to score the game's last six points.

Scoring honors for the game went to Joe Fulks, the Warriors' high scoring ace who poured 27 points through the basket on nine field goals and a like number of fouls.

For the Caps, Leo Katkaveck racked up 15 and Bob Feerick accounted for 14.

The 'Kat' Is Hot

It was Katkaveck's sensational shooting in the first period which kept the visitors within hailing distance. The former North Carolina State star made six of his seven field goals in the first 12 minutes, requiring only nine shots at the hoop.

After the score had ben tied three times in the first 15 minutes the Warriors, led by big Ed Sadowski and Fulks, pulled away to a 39-30 lead but saw it dwindle to 45-40 at halftime.

Then, with Feerick beginning to hit on his favorite one handed shots from outside and newly acquired Jack Nichols performing in workmanlike style under the baskets, the Caps tied the count at 51 after seven minutes of the second half.

Gets 3-Point Lead

The team battled back and forth, with the score being knotted four times in the third quarter before Sonny Hertzberg and Freddy Scolari put the Caps ahead, 65-62, as the period ended.

The Warriors kept coming however. They deadlocked the count at 73, 74, 76 and 78. With one minute to play, Bones McKinney held in check most of the night by Fulks, sank a two-handed jump shot from the pivot and the Caps were never headed.

Washington	G	FG	FF	P
Feerick, f	5	4	3	14
McKinney, f	3	5	5	11
Schulz, f	1	1	3	3
Norlander, f	0	4	0	4
Hermsen, c	2	5	5	9
Nichols, c	3	0	4	6
Scolari, g	4	3	3	11
K'kaveck, g	7	1	2	15
Zunic, g	1	1	3	3
Hertzberg, g	3	2	2	8
Totals	29	26	30	84

Philadelphia	G	FG	FF	P
Rullo, f	3	1	3	7
Fulks, f	9	2	5	27
Crossin, f	0	2	1	2
Fleishman, f	2	2	2	6
Sadowski, c	8	3	6	19
M'thaler, c	0	0	0	0
Bishop, g	3	1	4	7
Senesky, g	1	3	2	5
Musi, g	0	0	0	0
Dallmar, g	1	3	6	5
Totals	27	24	29	78

Score at half, 45-40, Philadelphia.
Free throws missed: Washington, Hermsen 3, McKinney, Nichols. Philadelphia, Sadowski 4, Bishop 3, Fulks, Crossin, Fleishman.

* * * * * *

Celtics Whip Bullets, 75-69

Boston, Jan. 4 (AP).—The Boston Celtics came from behind tonight, pouring 28 points through the strings in the final quarter, and defeated the Baltimore Bullets, 75-69, in Basketball Association of America game.

The victory, achieved before a Boston Arena audience of 3325 fans, moved the locals within a game and a half of the third-place visitors in the circuit's Eastern Division.

Bob Doll, who crowded 18 of his points into the bucket in the last half, was high man for the night as he scored 25 points for the winners.

Baltimore	G	FG	FF	P
Tidrick, f	3	1	6	7
Lewis, f	8	1	3	17
Stutz, f	2	0	2	4
Torgoff, f	1	1	3	3
Jeannette, f	0	2	1	2
Simmons, c	5	3	6	13
Toomay, c	1	2	2	4
P'kington, g	1	0	4	2
Reiser, g	2	3	2	7
Ezersky, g	1	0	0	2
Budko, g	2	4	3	8
Totals	26	17	32	69

Boston	G	FG	FF	P
Kelly, f	1	1	3	3
Stump, f	0	1	0	1
Ehlers, f	1	2	0	4
Riebe, f	4	1	4	9
Halbert, c	4	1	5	9
Roberts, c	0	0	0	0
Doll, g	11	3	3	25
Bach, g	2	3	0	7
Seminoff, g	1	4	1	6
Spector, g	5	1	5	11
Noszka, g	0	0	0	0
Totals	29	17	21	75

Score at half, 35-29, Baltimore.
Free throws missed: Baltimore, Simmons 4, Reiser 2, Ezersky, Budko. Boston, Spector 6, Halbert 4, Bach 4, Doll 3, Seminoff 2, Reibe 2, Kelly, Ehlers.

Caps, Bullets Play At Uline's Tonight

The Caps come back to Washington tonight for a meeting with their bitter inter-city rivals, the Baltimore Bullets, at Uline Arena at 8:45 p. m. The Bullets last night dropped a 75-69 decision to Boston.

Stags Win, 115-104

Providence, R. I., Jan. 4 (AP).—For the second time this season, the Providence steam rollers passed the 100-mark in scoring tonight yet lost the decision. The luckless Rhody quintet dropped its 24th contest of the Basketball Association of America campaign when it bowed to the Chicago Stags, 115-104, before 3118 fans.

Chicago	G	FG	FF	P
Zasloffsky, f	9	3	2	21
Grabowski, f	5	0	3	10
Kachan, f	1	1	1	3
Miasek, f	7	4	3	18
Mikan, c	1	3	3	5
Gilmur, c	5	4	5	14
Miller, g	0	0	2	0
Vance, g	4	1	6	9
Phillip, g	7	2	2	16
Rollins, g	2	0	5	4
Spears, g	6	3	3	15
Totals	47	21	35	115

Providence	G	FG	FF	P
Calverley, f	2	2	0	6
Sailors, f	8	11	4	27
H. Sh'non, f	9	7	3	25
E. Sh'non, f	1	1	2	3
Nostrand, c	3	3	4	9
Hubbard, c	0	2	3	2
Meinhold, g	1	2	2	4
Walker, g	9	4	5	22
Sch'b'ker, g	1	0	5	2
Totals	35	34	28	104

Score at half, 54-47, Chicago.
Free throws missed: Chicago, Miasek 3, Grabowski 2, Gilmur 3, Spears 2, Kachan, Miller. Providence, Sailors 2, E. Shannon, Waler 2, Calverley 2, Nostrand 2, Meinhold.

What's on Today:

COLLEGE BASKETBALL
Quantico at Fort Myer, Va., 8:30 p. m.
HIGH SCHOOL BASKETBALL
Wilson at George Washington, 3:30 p. m.
Brunswick at Poolesville, Md., 3:30 p. m.
Western at Washington-Lee, 3:30 p. m.
DeMatha Catholic at Kendall, 3:30 p. m.
Sherwood at Longwood, 3:30 p. m.
Roosevelt at St. Alban's, 3:30 p. m.
Cardozo at Parker-Gray, 3:30 p. m.
Dunbar of Baltimore at Phelps, 3:30 p. m.
Lakeland, Md., vs. Dunbar at Terrell gym, 3 p. m.
PROFESSIONAL BASKETBALL
Baltimore vs. Washington Caps at Uline Arena, 8:45 p. m.
PROFESSIONAL HOCKEY
Washington Lions at Providence.
PROFESSIONAL WRESTLING
Five bouts, Turner's Arena, 8:30 p. m.

Before 18,000

GW Upsets Manhattan in Garden, 71-63

Special to The Post

New York, Jan. 4.—A fast-breaking, hot-shooting George Washington University basketball team sprang a major upset here tonight in Madison Square Garden, handing favored Manhattan College its second reversal of the season, 71-63, before a crowd of more than 18,000 spectators.

It was the first time in four Garden appearances that the Colonials have won.

In the second game, CCNY defeated St. John's, 58-56, in overtime.

Grabbing the lead after 12 minutes of the first half, the invaders piled up a 33-27 advantage at the half, then widened their advantage in the second half despite the loss of Dave Shapiro, Bill Cantwell, Lenny Small and Ace Adler, all of whom fouled out.

With 12 minutes of play left in the game, the Colonials leaped into a long 46-30 lead, but the battling Jaspers bounced back to throw a scare in the winner's ranks. When Poppe scored two quick goals with four minutes to go to bring the count to 60-54, Manhattan was back in the game. However, Maynard Haithcock broke through for a 3-point play to clinch the issue.

It was a rough brawl, possibly the fiercest of the local campaign. The players mixed it to the hilt underneath and on one or two occasions it appeared as though a fight was in the offing. In addition to the four Colonials fouled out, Manhattan lost two — Johnny Byrnes and Bill Woods. In all, a total of 60 fouls were called.

High scoring honors went to Haithcock, with 18 points while Byrnes tallied 17 to lead the losers, who were a 10-point favorite to win.

G. W.	G	FG	FF	P
Cantwell, f	5	1	5	11
Shapiro, f	0	0	5	0
Moffatt, f	4	3	3	11
Small, f	3	3	5	9
Adler, c	1	2	5	4
Schreiber, c	3	2	1	8
McNiff, g	4	2	3	10
Witkin, g	0	0	3	0
Haithcock, g	5	8	4	18
Pietras, g	0	0	0	0
Totals	25	21	34	71

Manhattan	G	FG	FF	P
Byrnes, f	5	7	5	17
Kelly, f	4	4	4	12
Joyce, c	1	0	3	2
Reilly, c	1	1	0	3
Woods, g	0	3	5	3
Schwarz, g	3	5	4	11
Poppe, g	5	1	5	11
Cohane, g	1	2	0	4
Totals	20	23	26	63

Score at half, 33-27, George Washington.

Maryland Loses, 52-49, To Davidson

Charlotte, N. C., Jan. 4.—Davidson handed the University of Maryland's Terrapins their third Southern Conference setback, 52-49, before 1800 fans here tonight.

It was a see-saw game until Davidson took a permanent hold on the lead, 38-37, on Bob Maner's corner set shot with 10 minutes and 45 seconds left.

Maryland held the upper hand during most of the first half, and at one time led, 18-12. That was the widest margin separating the teams.

Mike Williams and Bill Iverson shared scoring honors for Davidson with 10 points apiece. Maryland's Johnny Edward's accounted for 14 points and his teammate Bob Murray garnered 10 more. The Terps have won two Conference engagements. Davidson's conquest tonight was its fisrt in two Conference games.

Davidson	G	FG	FF	P
Cheek, f	3	1	5	7
Williams, f	2	6	4	10
Maner, c	1	1	2	3
Hopper, c	3	0	1	6
Richards, g	4	0	1	8
Iverson, g	5	0	0	10
Cobb, g	3	2	1	8
Totals	21	10	14	52

Maryland	G	FG	FF	P
Mack, f	2	0	0	4
Taylor, f	1	0	1	2
Edwards, f	5	4	4	14
Murray, c	4	2	3	10
Brantley, c	1	0	1	2
Wright, g	3	1	2	7
Armsw'thy, g	2	0	2	4
Smith, g	2	2	5	6
Totals	20	9	18	49

Score at half, 24-24, tie.
Officials—Williams and Hendrix.

Leone and Nead In Mat Headliner

Michele Leone and Wilbur Nead meet in the featured mat exhibition at Turner's Arena tonight.

A special team match sends Marvin Mercer and George Macircostas against Pat Welsh and a new comer, Dapper Dizz of California.

Other bouts include Bibber McCoy against Dutch Schweigert and Stanley Novak against Harry Armus.

Dave Shapiro Tips Police On Approach By Gamblers

New York, Jan. 4 (AP).—District Attorney Frank S. Hogan announced shortly before midnight that four men had been arrested, charged with attempting to bribe a Brooklyn youth who is cocaptain of the George Washington University.

The arrests culminated four months' investigation by New York City detectives after the player had reported a bribe offer made last August, the D. A.'s office said.

The player was identified as David Shapiro, 25, a senior guard on the team.

It Was Eventful Night for GW

Everthing happened to George Washington last night when it made its first basketball invasion of Madison Square Garden since 1941. Here is how it went:

(1) Six GWU students, travelling to New York by auto to see the game, crashed into a trailer truck near Joppa, Md., and all six were injured, one critically. (Details on Page B1.)

(2) The Colonials marked up a stunning 71-63 upset over Manhattan in the first game of a doubleheader.

(3) Four gamblers were arrested on a tip by Guard Dave Shapiro, of the Colonials. They were charged with attempting to bribe the Colonials' cocaptain.

(4) Acting Coach George Garber of GWU was informed that his father, Sam A. Garber of Brooklyn, had died at 11:15.

The arrested men, whom Hogan said will be charged with violation of that section of the penal law covering bribery of participants in amateur sports and with conspiracy, were listed as:

Joseph Aronowitz, 35, a cloth cutter, of Brooklyn.

Philip Klein, 34, a linotype operator, of Brooklyn.

Jack Levy, 40, of Miami, Fla.

William Rivlin, 43, of New York.

Hogan Praises Shapiro

Hogan, who had high praise for the action of Shapiro, said the sequence of events leading to the arrests started late last August at West Copake, N. Y., where Shapiro was counsellor at Camp Pontiac.

It ended last night when the four men were arrested by New York City detectives, two at 4:15 p. m. and the others at 7:15 p. m., 45 minutes before the start of the Manhattan-George Washington basketball game at Madison Square Garden.

Hogan said Shapiro was contacted by Aronwitz by letter while in West Copake. The leter stated, according to Hogan, that Aronwitz wanted to see him. The young basketball player, who had never seen Aronwitz or heard of him, did nothing about the letter.

Hogan described the sequence of events as follows:

n the first of September, the young player received a telephone call from Aronwitz, who talked of basketball games and mentioned the fact that he knew that the boy was co-captain of the George Washington team.

He Tells D. A. About It

The player became suspicious and on Sept. 2 went to the District Attorney's office and informed Hogan of the conversation. He was instructed to stall along Aronkitz if other approaches were made and to keep in contact with Mr. Hogan's office for further instructions.

Hogan's version of the case continued:

At 10 p. m. on September 14, Aronwitz and Klein visited the player's home and offered to make him a proposition whereby he could make a lot of money for himself.

They told him this could amount to as much as $10,000 during the basketball season and said that they and other interested parties would pay from $500 to $700 a

See BRIBE, Page 11, Column 3.

Nats Pay Dividend

The Washington ball club operated at a profit in 1948 and soon will declare "a modest dividend," President Clark Griffith announced yesterday following the annual meeting of the stockholders.

Only six of the small group of stockholders were present, with Griffith holding the proxies that assured his re-election as president of the club for the thirtieth consecutive year.

Re-elected with Griffith were Vice-President Calvin Griffith and Secretary Edward B. Eynon, jr. The lone change in officers was the elevation of William Richardson, 27-year-old son of the late George Richardson, to the post of treasurer. George Richardson inherited the considerable stock of his late brother, William Richardson, Griffith's original partner in the purchase of the team in 1919.

Payroll Topped $350,000

Griffith disclosed that the club's player payroll for 1948, including payment of salaries to Washington-owned players in the minor leagues, topped the $350,000 figure.

The club declared a $4 devidend last year but the newest one will not equal that figure, said Griffith.

Outfielder Buddy Lewis, who applied for reinstatement four weeks ago after a year's retirement, has agreed to terms for 1949 and will be an instructor at the Nats' baseball school at Winter Garden, Fla., this month.

Contest Winner May Have Trouble Spending $25, Too

Pueblo, Colo., Jan. 4 (U.P.).—Albert Collette was named winner today of a season-long football contest sponsored by a local radio station. He picked all but four winners during the past season.

He won $25, a razor and a year's supply of shaving cream.

But Albert, who is 6 years old, will put the razor away for future reference.

Lewis Fined $100 For Doffing Shirt, Handing it to Ref

New York, Jan. 4 (U.P.).—Taking off your shirt on the court is bad enough but handing it to the referee is disgraceful, President Maurice Podoloff of the Basketball Association of America decided today in fining Player-Coach Grady Lewis of the St. Louis Bombers $100 for the offense.

The strip tease occurred in a game between the Bombers and the Rochester Royals on New Year's night.

Referee Max Tabachi had just called a sixth personal foul on Lewis which ejected him from the game. Lewis left the floor but not until he had presented Tabacchi with the very damp "shirt off his back."

Novice Boxers Provide Fun

The Golden Gloves of 1949 moved through the second round of eliminations with another batch of eager novices carousing more or less skillfully around the Turner's Arena ring last night.

The senior division, that is, amateurs who swing with their eyes open, also entered the picture and an immediate change was noticeable.

Harold Brown and Lewis Spinelli, a pair of bouncing fireplugs performing in the novice 160-pound class, provided the comic relief for the audience of 1171.

Sometimes half out of the ring, sometimes rolling together in the rosin but generally dancing in clinched unison, the boys were rollicking fun until Spinelli dropped, largely from exhaustion, at 30 seconds in the third round. Brown belongs to the 12th st. "Y" and Spinelli is a Neighborhood House product.

NOVICE DIVISION
Second Preliminary Round
112-Pound Class
Tommy Lloyd, Seat Pleasant Boys Club, decisioned Charles Davis, 12th Street Y.
126-Pound Class
Edward Ronemus, St. Mary's Boys Club, tko'd Charles Hepburn, Trinidad Boys Club at 1:15 of the second round.
135-Pound Class
Cornelius McIntosh, D. C. National Guard, tko'd Homer Halber, Police Boys Club No. 11, at 30 seconds of the first round.
147-Pound Class
Eddie Gower, Quarters K, decisioned William Vogt, Big Brothers Club.
160-Pound Class
Harold Brown, 12th Street Y, tko'd Lewis Spinelli, Neighborhood House at 30 seconds of the third round; James Finley, Apollo A. C., tko'd Cliff Satterfield, Marine Reserves at 1:02 of the first round; William Young, Quantico Marines, decisioned Robert Thomas, Olympic Club.
175-Pound Class
Floyd Carberry, Andrews Field, decisioned Albert McDowers, Fort Belvoir.
SENIOR DIVISION
126-Pound Class
Roy Bush, Naval Receiving Station tko'd Hugh Lyons, St. Mary's Boys Club, at 40 second of the third round; Lloyd Habron, Olympic Club, decisioned Harold Carter, Olympic Club; Eddie Woodson, Police Boys Club No. 2, decisioned Percy Betha, Mel A. C.
136-Pound Class
Willie Davis, Apollo A. C., tko'd George Eckert, Andrews Field at 1:50 of the third round; Harry Rodgers, Quantico Marines, decisioned Dewitt Butler, Mel A. C.; Earl Glover, 12th st. Y, decisioned Calvin Tindal, Liberty A. C.
147-Pound Class
Herbert Stowe, Apollo A. C., decisioned Ray de Santis, Andrew Field; Mario di Santis, Quantico Marines, decisioned Danny Merwood, Merrick Club.

'Other' Bowls Banned by PCC

Palm Springs, Calif., Jan. 4 (AP) The Pacific Coast conference tonight in effect banned all New Year's Day b wl games except the Rose Bowl.

Directors at their annual winter meeting here approved a ruling providing that the football season must end no later than the second Saturday after the last Thursday in November.

It does not apply, of course, to the Rose Bowl game. The measure was pointed at the University of Oregon.

The conference decided that any student enrolled in a physical education course which includes football and basketball would not be permitted to compete in intercollegiate athletics in those two sports for the succeeding year or season.

Oregon was criticized last year when it was discovered that some 18 Webfoot football players were in its famous "P. E. 190" course and some critics from rival universities claimed that their lessons seemed to emphasize football.

Brothers Oppose Each Other at W-L

Today's 3:30 p. m. Western vs. Washington-Lee High School basketball game at Arlington will offer an unusual Jones brother combination.

Buddy Jones will start for Western and is assigned to guard his kid brother Ken, star of Washington-Lee. The Jones boys live in Arlington, but Buddy decided to go to high school across the Potomac in Washington.

Eighteen year old Buddy was an All-Interhigh League end on The Washington Post's football team last year. Seventeen-year-old Kenny is a hard-hitting outfielder on the W-L baseball team.

Bill Veeck Says:

Black's Comeback, If Made, Won't Be as Tribe Hurler

Cleveland, Jan. 4 (AP).—Tough luck swatted Don Black another hard one today with a remark by Bill Veeck that he'll never itch again for the World Champion Cleveland Indians.

Black himself couldn't be located, but the Tribe's president, Veeck, made his future with the Indians unmistakably clear with these words in conversation with a reporter:

"If he is determined to try it again, I won't stand in his way. I'll give him his release, but I would not accept the responsibility of Don trying to pitch again."

That was all Veeck would say. But the words came as Black was recovering from a second long siege in the hospital with a serious brain ailment that started back on the Indians' diamond September 13.

On that day, Black fell headlong at the plate during a game with the St. Louis Browns. For weeks after that, he lay in the hospital near death.

Since then, Black has been insisting he was going to try out out with the Indians in spring training.

All along, Black and his doctors have considered the possibility of a career other than playing ball. He has said: "If I can't stay in baseball as a player I'd like a job in it as manager or a scout."

Results

WASHINGTON 84 ..... Philadelphia 78
Boston 75 ..... Baltimore 69
Chicago 115 ..... Providence 104
Indianapolis 63 ..... New York 58

COLLEGE BASKETBALL
George Washington 71 ..... Manhattan 63
North Carolina St. 76 ..... Canisius 60
Hampden Sydney 62 ..... Med. Coll. of Va. 44
Syracuse 49 ..... Cornell 44
Loyola 74 ..... Xavier 72
Morris Harvey 82 ..... W. Vir. Tech 68
Glenville 71 ..... Concord 57
Dayton 57 ..... Manchester 48
Bergen Jr. College 87 ..... Yeshiva 51
Adelphi 54 ..... Williams 50
North Carolina 76 ..... Canisius 60
Oklahoma 38 ..... Kansas 36
Niagara 63 ..... Gannon 42
William and Mary 94 ..... Towson 31
At. Christian 59 .. Newport News App. 58
Norfolk Navy 51 ..... Elon 48
Duke 54 ..... Hanes Hosiery 42
La Salle 73 ..... Muhlenberg 56
West Virginia St. 65 ..... Shaw 37
Loyola (Balt.) 74 ..... Xavier 72
Wake Forest 65 ..... American Univ. 44
CCNY 58 ..... St. John's 56
(Overtime)
Southern Conference
Davidson 52 ..... Maryland 49

HIGH SCHOOL BASKETBALL
Armstrong 42 ..... Dunbar 26
Phelps 32 ..... Cardozo 26
Central 65 ..... Bell 29
Anacostia 60 ..... Chamberlain 41
Priory 36 ..... Rockville 16
Gonzaga 59 ..... Friends 26
St. John's 52 ..... Coolidge 44
St. Anthony's 38 .... St. John's (Fred.) 20
Fredericksburg 39 ..... Mt. Vernon 34

AMERICAN HOCKEY LEAGUE
St. Louis 6 ..... Philadelphia 1

At Tropical Park

Speedy Quarter Horse Races Crack Thoroughbred Today

Miami, Fla., Jan. 4 (AP).—A match race between a Texas quarter horse and a Kentucky thoroughbred will spice tomorrow's program at Tropical Park.

Stella Moore, winner of the championship quarter horse handicap at the New Mexico State Fair, matches strides with Olympia, highly regarded 3-year-old, in a special quarter-mile event.

The race, to be run prior to the featured sixth event, will start from the stall gate and finish 93 feet beyond the regular finish line. Each horse is expected to carry a few pounds more than the assigned 110.

Stella Moore, owned by Q. I. Roberts of Palatka, Fla., will have Milo Trevino in the irons, while Fred W. Hooper's Olympia will be ridden by Willie Garner.

Stella Moore's best performance was in the championship quarter horse handicap, where she was an easy winner in :22 4-5, a new record for 3-year-olds. Olympia is considered a threat in this year's major event for 3-year-olds.

It will be the second contest of its kind on Florida tracks. The thoroughbred Tiger Call bested Joe Palooka at Gulfstream Park in a previous race.

The shoe with plenty of toe room . . . at YMS

Bostonian MARSTON

$13.95

You'll like the Bostonian Marston for its rugged wear, its best-foot-forward appearance . . . and its toe-room comfort! Designed in a perfect wing tip on a true last. Try on a pair today at the YMS. They're comforting!

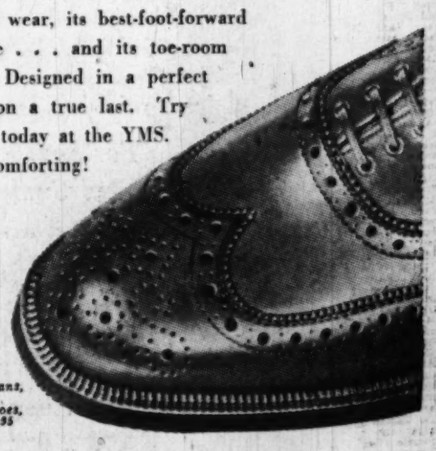

Other Bostonians, to $19.95
Mansfield Shoes, $8.95 to $13.95

SINCE 1911 . . . FAMOUS FOR FAMOUS MAKES

The Young Men's Shop
37th Year at 1319 F Street

Champion Central Wins Opener, 65 to 29

Before 2000

Armstrong, Phelps Win High Openers

By Herb Heft
Post Reporter

Armstrong Tech, bidding for its sixth straight Negro Interhigh League basketball championship, yesterday scored an impressive 42-29 victory over Dunbar in the second game of a doubleheader at the National Guard Armory.

About 2000 fans, mostly students, saw Phelps Vocational win the opener over Cardozo, 32-26.

Lanky, 6 foot 2-inch Gene Lawrence, a junior, playing little more than half the game, paced Tech with 18 points. His most important field goals came in the third quarter when Dunbar threatened to pull the game out of the fire.

Dunbar Threatens

Dunbar had cut Armstrong's 20-12 half-time lead to 23-20 in the third stanza when Lawrence, on the front end of a fast break, tossed in a layup to make it 25-20. Kermit Brooks' set shot for Dunbar again reduced Tech's margin to three points. But Lawrence moved Armstrong out of danger with three quick layups.

All-League Alvin Winestock, a 5-foot 6-inch ballhawk, was Phelps' pacemaker in the first game. He accounted for 17 points, shooting from every angle. Playing on a regulation floor seemed strange to the two teams, neither of which has a home gymnasium.

But after Phelps had gained a 5-4 lead in the first quarter, both sides started to hit with precision. Maury Wills kept Cardozo in the game with his timely seven points, while Sam Moore, entering the game in the second half, exhibited a fine pivot shot. Sam notched eight points for Cardozo.

Dunbar	G	FG	PF	P	Armstrong	G	FG	PF	P
Banks,f	5	1	0	11	Jackson,f	0	0	0	0
Thompson,f	1	0	1	2	Lawrence,f	9	0	2	18
Muriel,f	1	0	0	2	Morgan,f	1	1	3	3
Brooks,c	3	3	1	9	Hobbs,f	1	1	0	3
Robinson,c	0	0	1	0	Peterson,c	1	2	2	4
Jones,g	2	0	5	4	Spencer,c	2	2	2	6
Coward,g	0	0	3	0	Meekins,c	1	0	3	2
McGee,g	0	0	2	0	Wilson,g	0	1	0	1
Chambers,g	0	0	0	0	St'devant,g	0	0	1	0
Beatty,g	0	1	0	1	Stone,g	2	1	2	5
Totals	12	5	12	29	Rawles,g	0	0	0	0
					Totals	17	8	15	42

Score at half, 20-12, Armstrong.
Officials—Troupe and White.

Phelps	G	FG	PF	P	Cardozo	G	FG	PF	P
Winestock,f	7	3	4	17	W'tington,f	2	0	0	4
G. J'kson,f	4	0	5	8	Contee,f	0	0	0	0
Nowlin,f	0	0	1	0	Woodland,f	1	0	0	2
Little,c	2	0	2	4	Baylor,f	0	0	1	0
Franklin,g	0	0	4	0	Brown,c	1	0	1	2
Freeman,g	1	0	1	2	Moore,c	4	0	0	8
C. Miles,g	0	1	0	1	Beatty,g	0	0	0	0
Hudson,g	0	0	1	0	Wills,g	2	3	3	7
					Carey,g	1	0	0	2
Totals	14	4	18	32	L. Miles,g	1	0	3	2
					Totals	11	4	9	26

Score at half, 17-9, Phelps.
Officials—Burr, Wyatt.

St. Anthony's Wins

Frederick, Md., Jan. 4 (AP).—St. Anthony's High School basketball team from Washington outclassed St. John's high of this city this afternoon, 38-20. The Johnnies were only in contention in the first period after which the visitors dominated play, leading at half time, 24-10.

St. John's	G	FG	PF	P	St. A'th'y's	G	FG	PF	P
Kokirk,f	2	1	2	5	Taylor,f	0	0	0	0
Miller,f	0	0	4	0	Praddrat,f	0	0	0	0
Golibart,c	2	1	0	5	Toree,f	0	0	0	0
Kreh,c	0	0	0	0	Wedding,f	4	1	3	9
Tracy,g	2	2	5	6	Safferon,f	0	0	0	0
Lebbers,g	1	0	0	2	Bezek,c	3	0	0	6
Gouker,g	0	2	4	2	DiJoseph,c	0	0	0	0
Totals	7	6	15	20	Parry,g	3	2	1	8
					Offutt,g	1	2	1	4
					Pennell,g	4	3	0	11
					McVarre,g	0	0	1	0
					Janowski,g	0	0	0	0
					Totals	15	8	6	38

Referees—Routzahn and Koine.

Mt. Vernon Loses, 39-34

Fredericksburg, Va., Jan. 4—James Monroe High of Fredericksburg, Va., defeated Mount Vernon of Alexandria, 39-34, here tonight.

J. Monroe	G	FG	PF	P	Mt. Vernon	G	FG	PF	P
Alexander,f	4	2	2	10	Sapp,f	0	0	2	0
Haney,f	0	1	0	1	Kelly,f	0	0	3	0
Powell,f	4	0	3	8	Hutcheson,f	5	1	3	11
C.H'ding,c	5	0	3	10	O'walder,c	5	1	5	11
Aldridge,g	1	4	0	6	Thompson,c	1	0	1	2
Gallant,g	1	1	0	3	Watson,g	2	1	3	5
S'lings,g	0	1	3	1	R.H'ding,g	1	1	4	3
Totals	15	9	11	39	Cooke,g	1	0	1	2
					Totals	15	4	22	34

Score at half—James Monroe, 19; Mount Vernon, 16.

Quantico Marines Beat Quarters K

Quantico Marines, still undefeated in service competition, rolled over the sailors of Quarters K, 69-43, in a Potomac River Naval Command League game last night. Lanky Cy Waldrop, playing in three periods, was high scorer with 17 points.

Quantico	G	FG	PF	P	Quarters K	G	FG	PF	P
Whitlowe,f	2	1	1	5	Baker,f	3	0	4	6
Robbins,f	2	6	4	10	Haas,f	0	0	0	0
Waldrop,f	6	5	1	17	Kiser,f	1	0	1	2
Lister,c	3	2	3	8	Nugent,c	4	3	4	11
Conroy,c	0	0	1	0	Kunkel,c	2	0	1	4
Sphuler,c	1	1	0	3	Elich,g	3	2	3	8
Patrick,g	5	0	2	10	Gorsuch,g	0	0	3	0
Fournier,g	2	0	3	4	Jividen,g	5	2	4	12
Friesen,g	2	1	2	5	Patterson,g	0	0	4	0
Atherton,g	0	1	0	1					
Totals	24	20	18	69	Totals	18	7	24	43

Bell Loses As Pantos Scores 17

By Bill Gilbert

Central's Vikings, last year's interhigh champions and favorites to repeat again this year, romped to a 65-29 victory over newly admitted Bell Vocational School yesterday at the Central gym, in the interhigh opener for both teams.

Sparked by the great floor game of their all-high footballer, Jimmy Pantos, the Vikings allowed Bell to score the first two points of the game, then opened up and were never headed after that.

Pantos was the game's high scorer with 17 points, with Ivan Shefferman following with 12.

Central held a 30-15 lead at halftime.

Central	G	FG	PF	P	Bell	G	FG	PF	P
Holt,f	3	1	1	7	Yodvel,f	0	0	0	0
Sh'ff'man,f	6	0	3	12	Smith,f	4	0	1	8
Capps,f	0	1	1	1	Shiftet,f	0	2	3	2
Stringer,f	2	2	2	6	Ford,f	0	0	0	0
Dunker,f	2	1	0	5	Chapman,f	0	0	0	0
Acaro,f	1	0	0	2	Swindler,c	1	1	3	3
W. D'ker,c	0	0	1	0	Spicer,c	2	2	0	6
Curran,c	1	0	0	2	Goto,g	2	1	1	5
Myers,c	0	1	0	1	Moleto,g	1	1	5	3
Pantos,g	8	1	2	17	Yowell,g	1	0	1	2
Gregory,g	1	1	2	3	Swiggard,g	0	0	0	0
Frank,g	0	0	0	0					
Gleason,g	4	1	0	9	Totals	11	7	14	29
Corzens,g	0	0	0	0					
V'dercook,g	0	0	2	0					
Totals	28	9	14	65					

Score at half, 30-15, Central.
Officials—Dryzer, Freilcher.
Foul goals missed—Central, 5; Bell, 7.

Anacostia Wins

Anacostia's Indians, loser in all five preseason games, started their interhigh campaign with a 60-41 victory over Chamberlain yesterday at Anacostia.

Joe Kolley scored 14 points for Chamberlain to take scoring honors, while Ronnie Ryan dumped in 8 to pace the Indians.

Anacostia	G	FG	PF	P	Ch'berlain	G	FG	PF	P
Ryan,f	4	0	2	8	Morrell,f	3	4	3	10
Cook,f	1	3	3	5	Sherry,f	0	2	4	2
Brooks,f	0	1	0	1	Deauge,f	0	0	2	0
Sherbert,f	1	1	2	3	Blount,f	1	1	0	3
Erikson,c	1	2	2	4	Patelzick,c	0	4	5	4
Bruer,c	2	2	3	6	Cloud,c	3	1	3	7
Neal,c	2	1	1	5	Rollins,c	0	0	0	0
Carr,c	2	2	4	6	Barnett,g	0	0	0	0
Mitchell,g	1	5	3	7	Kolley,g	3	8	4	14
English,g	2	2	1	6	Derocco,g	0	0	1	0
Beck,g	1	0	1	2	Curtis,g	0	0	1	0
Kim'rling,g	0	0	3	0	Hennenter,g	0	1	0	1
Schroeder,g	2	0	2	4	Totals	10	21	23	41
Stroup,f	0	1	3	1					
Watson,f	1	0	1	2					
Totals	20	20	31	60					

Score at half, 32-17, Anacostia.
Officials—Busher and Tucker.
Foul goals missed—Chamberlain, 7; Anacostia, 14.

Gonzaga Wins

Using its entire squad of 16 players, Gonzaga High waltzed to its fourth straight victory of the season yesterday, squelching Sidwell Friends, 59-26, on the Gonzaga court. Johnny Hogan's 14 points paced the walkaway.

Gonzaga	G	FG	PF	P	Friends	G	FG	PF	P
Larkins,f	4	2	0	10	N'elson,f	2	0	5	4
Smith,f	1	0	0	2	Uhl,f	1	0	1	2
McGowan,f	4	1	1	9	Phifer,f	1	0	1	2
G'diner,f	2	0	0	4	Daiger,f	1	0	1	2
Kenny,f	1	0	1	2	Mathews,c	3	0	2	6
Byrne,f	1	3	1	5	McDonald,c	0	0	1	0
LeC'pte,f	0	1	1	1	Meyer,g	3	1	1	7
Pope,f	0	0	1	0	Wilson,g	0	1	4	1
Nolan,c	2	0	1	4	Welsch,g	0	3	1	3
Bram,c	1	0	1	2	Brown,g	0	0	0	0
Murphy,g	1	3	1	5	Totals	10	6	17	26
Mayhew,g	0	0	0	0					
Hogan,g	6	2	2	14					
M'tingly,g	0	0	0	0					
DiG'lomo,g	0	0	0	0					
Casey,g	1	1	1	3					
Totals	23	13	12	59					

Score at half, 32-11, Gonzaga. Referees—Mitchell and Keppel.

Priory Beats Montgomery

Jack Foley and Zebb Brodie dropped in 10 points apiece as Priory defeated Richard Montgomery, 36-16, yesterday at the Richard Montgomery gym.

It was the eighth win of the season for the winners.

Priory led, 19-9, at half time.

Priory	G	FG	PF	P	M'tgomery	G	FG	PF	P
Cahill,f	2	3	1	7	Brodie,f	4	2	5	10
Duchesne,f	2	1	2	5	Downs,f	0	0	0	0
Irwin,f	0	0	3	0	Harding,f	0	0	1	0
J. Foley,f	5	0	1	10	Karn,f	0	0	1	0
Warring,f	0	0	0	0	Duley,c	0	2	3	2
Mac D'ld,c	1	1	1	3	Floyd,c	0	0	1	0
Sontag,c	0	0	0	0	Grant,g	1	1	3	3
Hayden,g	1	6	6	8	Wire,g	0	0	0	0
B. Foley,g	0	0	0	0	Headley,g	0	1	1	1
Putterer,g	1	1	0	3	Leighton,g	0	0	0	0
Crooke,g	0	0	0	0	Totals	5	6	15	16
Gray,g	0	0	0	0					
Totals	12	12	9	36					

Score at half, 19-9, Priory.
Official—Rock.

Colts Beaten, 52-44

St. John's handed Coolidge its first defeat in four games and ran their own victory string to four straight as they downed the Colts, 52-44, yesterday at Coolidge.

Don Kokes, Keydet guard, scored eight field goals and made good on nine free throws to pace the game's scorers with 25 points.

St. John's	G	FG	PF	P	Coolidge	G	FG	PF	P
Daly,f	2	1	5	5	Barrett,f	6	0	5	12
Cadaci,f	2	0	5	4	Dantuano,f	0	0	1	0
Boumann,c	2	2	5	6	D. Hev'ner,f	0	0	1	0
MacD'ld,c	1	0	3	2	C. Hev'ner,f	3	2	4	8
Kokes,g	8	9	2	25	Anderson,c	3	2	3	7
Goeringer,g	4	1	3	9	Eslin,g	1	3	5	5
McLindon,g	0	1	1	1	Langrall,g	0	1	0	1
					Luxenburg,g	3	1	5	7
Totals	19	14	24	52	Hollowell,g	2	0	1	4
					Totals	17	10	23	44

Score at half, 28-17, St. John's.
Officials—Heft and Portnoy.
Foul goals missed—St. John's, Daly 3, Cardaci 3, Bouman 2, MacDonald 2, Kokes 2, Goeringer 7 and McLindon. Coolidge, Barrell 4, D. Hevener, C. Hevener 2, Eslin 3 and Luxenburg 4.

Chart of Racing at Tropical Park

TUESDAY, JANUARY 4, 1949—CLEAR AND FAST.

FIRST RACE—Six furlongs. Purse $2000. For maiden 4-year-olds. Start good. Won easily; place driving. Went to post at 1:33. Off at 1:36½. Winner, E. M. O'Herron's b. f. (4) by Easy Mon—Singing Slave by Royal Minstrel. Trained by A. Dunne. Value to winner, $1400. Time, 1:12⅘.

Horses	Jockeys	Wgt.	Post	St.	¼	½	Str.	Fin.	Straight
Honeybug	(Civitello)	110	1	2	1^1	1^1	1^1	1^4	$5.10
Chaldean	(Williams)	120	5	6	7½	6½	2½	2hd	7.90
Major Play	(Martin)	120	3	5	5^1	2½	3^1	3^2	4.05
Steel Twine	(McLean)	120	2	3	6^1	4^1	4^1	4hd	9.60
Time o' Glory	(Stout)	120	12	7	4½	5^1	5^1	5^1	14.70
Nana II	(Loveridge)	115	4	4	3½	7^1	6^1	6^1½	129.80
Suzanette	(Scawthorn)	115	11	1	2hd	3½	7^1	7^1	72.75
Sunaway	(Phillippi)	110	8	12	10^2	11^2	9½	8½	3.20
Merry Quip	(Schreck)	115	9	10	11^2	9½	8½	9^1	17.60
Gaffer	(Batcheller)	115	7	8	9^1	10^1	10^1	10^1	7.10
Nehenta Bay	(Mills)	115	10	11	8½	8½	11^2	11^2	22.85
Little Bimbi	(South)	115	6	9	12	12	12	12	13.25

HONEYBUG, $12.20, $6.90, $5.90; CHALDEAN, $7.00, $4.40; MAJOR PLAY, $4.10.

SECOND RACE—Six furlongs. Purse, $2000. For 4-year-olds and up; claiming. Start good. Won driving; place easily. Went to post at 2:04. Off at 2:05. Winner, L. Rabinovitz's ro. g. (7) by Gino—Marching Home by John P. Grier. Trained by G. W. Carroll. Value to winner, $1400. Time, 1:13⅕.

Horses	Jockeys	Wgt.	Post	St.	¼	½	Str.	Fin.	Straight
Speeding Home	(B'heller)	114	2	2	3^1	2½	1½	1½	$6.05
My Angela	(Phillippi)	104	11	6	5^2	3^1½	2^2	2^1	12.80
Maid of Kent	(Lindberg)	108	7	9	6^1½	4^1	3^1	3^1	64.90
Yallaris	(Stewart)	107	1	5	7^1	6^1	5^1	4^1½	67.60
Valcoeur Aime	(Carroll)	114	4	3	2^1½	5^1	4^1½	5^1	7.85
Dat Yit	(Pennock)	114	5	8	9½	8½	7^1	6^1	3.65
Little Mistis	(Shuk)	104	6	10	10^1	10½	6hd	7^1	150.80
Flying Wasp	(Pollard)	113	9	11	11^1	11^2	10^1	8^1	30.45
Flower Box	(Corona)	112	12	7	4½	7^1	9½	9^1	23.40
Bossy Betty	(Civitello)	107	8	12	12	12	11^2	10^2	13.80
Ideal Gift	(Breen)	117	10	1	1hd	1^1	8^1	11^2	5.55
Accentuate	(Nelson)	107	3	4	8½	9½	12	12	2.25

SPEEDING HOME, $14.10, $7.40, $5.30; MY ANGELA, $10.70, $8.40; MAID OF KENT, $24.20.

DAILY DOUBLE—HONEYBUG AND SPEEDING HOME—PAID $72.30.

THIRD RACE—One and one-sixteenth miles. Purse $2000. For maiden 3-year-olds. Start good. Won driving; place easily. Went to post at 2:33. Off at 2:34½. Winner, Mrs. W. Gilroy's lt. b. g. (3) by Mahmoud—Rushagal by Sir Gallahad III. Trained by J. J. Swisher. Value to winner, $1400. Time, 1:46⅗.

Horses	Jockeys	Wgt.	Post	St.	¼	½	Str.	Fin.	Straight
Alamahd	(Rivera)	120	9	10	4^3	4^3	2^4	1hd	$20.05
Jaialai	(Saunders)	120	11	4	1^1	1^1½	1½	2^4	3.45
Demavend	(Scurlock)	120	6	3	5^1	5½	4^2	3½	8.00
Oremurf	(Stout)	120	10	9	8^1	8^1	5^2	4hd	9.65
Qui:otic	(Anderson)	110	7	6	7½	7½	3½	5^4	2.60
Whirl Columbia	(Pierson)	115	4	11	6	6^1	6^4	6^10	1.65
Basla	(Garner)	120	3	5	12	12	7^2	7^4	81.00
Sea Lore	(Claggett)	120	2	1	2^2	2^4	8^4	8^2	164.95
Cherry Valley	(Perez)	108	8	7	10^1	10^2	9^1	9^3	179.90
Kader	(Errico)	120	1	2	3^1	3½	10^2	10^2	133.15
Ganelon	(Renick)	120	5	12	9^1	9^1	11^10	11^10	243.95
Blue Ocean	(Corona)	120	12	8	11^2	11^2	12	12	303.85

ALAMAHD, $42.10, $18.30, $11.00; JAIALAI, $5.20, $4.20; DEMAVEND, $4.90.

FOURTH RACE—Six furlongs. Purse, $2000. For 3-year-olds; claiming. Start good. Won easily; place same. Went to post at 3:04. Off at 3:04½. Winner, Mrs. A. Robinson's b. f. (3) by Jacopo—Ariel Post by Ariel. Trained by S. R. Shapoff. Value to winner, $1400. Time, 1:13.

Horses	Jockeys	Wgt.	Post	St.	¼	½	Str.	Fin.	Straight
Jacolee	(Civitello)	106	12	1	3^1½	1½	1^2	1^2	$6.85
Jay Tee	(Gonzalez)	116	2	9	6½	5^2	3½	2^4	6.30
Bright Scotch	(Gilbert)	109	5	4	4hd	4^1½	4^1	3hd	4.55
Miss Baron	(Polk)	111	3	5	1hd	2^1½	2^1	4hd	5.05
Flasher	(Schmidt)	116	11	3	2hd	6^1	5^2	5^1½	2.25
Saucy Lee	(Layton)	109	9	8	5^2	3^1½	6½	6^1	32.70
Accipiter	(Phillippi)	104	8	7	8½	8½	7½	7½	31.40
Main Bet	(Rivera)	107	7	2	7^1	7^1	8^1	8^1½	6.70
Miss Nap	(Knapp)	111	6	12	9½	9^2	9^2	9^3	31.25
Bill's Pal	(Scurlock)	114	10	10	10^2	10^2	10^4	10^4	37.25
Marvin	(Combest)	112	4	6	11^2	11^2	11^4	11^4	111.70
Beach Girl	(Roselle)	111	1	11	12	12	12	12	187.80

JACOLEE, $15.70, $7.50, $4.40; JAY TEE, $6.90, $5.60; BRIGHT SCOTCH, $4.60.

FIFTH RACE—Six furlongs. Purse, $2200. For 4-year-olds and up; claiming. Start good. Won easily; place same. Went to post at 3:32. Off at 3:33½. Winner, E. K. Bryson's ch. m. (5) by Neddie—Shining Eyes by High Strung. Trained by J. Serio, Jr. Value to winner, $1475. Time, 1:11⅗.

Horses	Jockeys	Wgt.	Post	St.	¼	½	Str.	Fin.	Straight
Our Louise	(Nelson)	108	12	1	2^1	2^3	1½	1^1½	$1.70
Blarney Maid	(Polk)	110	9	3	1^4	1½	2^4	2^3	8.15
Some Bid	(Rivera)	118	8	9	6	5^1	5^4	3hd	10.50
Grand Teddy	(Sc'thorn)	119	5	4	3½	3½	3	4^1½	5.25
Uranium	(Civitello)	113	3	8	7½	6^1½	6^1	5½	6.80
Optionor	(Batcheller)	116	2	6	4hd	4½	4½	6½	4.65
Capt. Patrick	(Breen)	118	4	7	8^1	7^1	7^4	7½	118.45
Still Champ	(Stout)	113	1	11	9½	8^2	8^1	8^1	27.85
Too Risky	(Loveridge)	110	6	5	10^2	9	9^1	9^2	19.85
Happy Al	(Combest)	111	7	10	11	10^8	10^8	10^8	81.80
Khabula	(Allgaier)	116	10	12	12	11	11	11	138.20
Sister Eileen	(Brennan)	110	11	2	3½	Broke down			23.70

OUR LOUISE, $5.40, $3.70, $2.70; BLARNEY MAID, $6.80, $4.70; SOME BID, $4.90.

SIXTH RACE—Six furlongs. The Cambuslang. Purse, $2400. For 4-year-olds; allowances. Start good. Won handily; place driving. Went to post at 4:01. Off at 4:02. Winner, C. V. Pershall's b. c. (4) by Shifting Sands II—Pops Betty by Bull Dog. Trained by T. Root. Value to winner, $1550. Time, 1:11⅘.

Horses	Jockeys	Wgt.	Post	St.	¼	½	Str.	Fin.	Straight
Mr. Buster	(Rivera)	115	7	1	1½	1^2	1^4	1^1	$0.90
Wee Hal	(Civitello)	115	3	2	2^1	2^3	2^2	2½	2.75
Fine Fettle	(Pierson)	112	4	6	4hd	3½	3^1½	3^4	10.50
Swing Me	(Perez)	100	1	5	3hd	4^2	4^4	4^2	7.30
Susan W. B.	(South)	110	2	3	6^4	6^4	5^4	5^1	23.60
Cunning Miss	(B'heller)	110	5	4	5^1	5^1½	6^4	6^4	17.10
Be Ready	(Shuk)	104	6	7	7	7	7	7	10.70

MR. BUSTER, $3.80, $2.50, $2.30; WEE HAL, $2.90, $2.60; FINE FETTLE, $3.30.

SEVENTH RACE—One and one-eighth miles. Purse, $2400. For 4-year-olds and up. Start good. Won driving; place same. Went to post at 4:31. Off at 4:32. Winner, Bobanet Stable's ch. g. (4) by Hesopolis—Bright Future by High Quest. Trained by A. Dunne. Value to winner, $1550. Time, 1:51⅘.

Horses	Jockeys	Wgt.	Post	St.	¼	½	Str.	Fin.	Straight
King Midas	(Civitello)	115	2	1	1hd	1hd	1½	1^1	$0.85
Peacelaw	(Perez)	106	8	4	2^2	2hd	2^1½	2hd	14.20
Atom Buster	(Batcheller)	111	3	3	3^4	3^1	3^1	3½	3.15
Storm Hawk	(Destasio)	111	5	2	5^2	5^4	4^2	4^3	13.40
Bab's Damion	(South)	111	7	5	4^1½	4½	5^1	5½	13.95
Prefect	(Wagner)	118	6	7	6^4	6^4	6^10	6^10	7.50
Snow Whirl	(Saunders)	113	1	6	7^2	8	8	7½	13.85
Celophan II	(Brennan)	116	3	8	8	7^1	7^1	8	63.60

KING MIDAS, $3.70, $3.20, $2.50; PEACELAW, $10.30 $4.30; ATOM BUSTER, $2.90.

EIGHTH RACE—One and one-eighth miles. Purse, $2000; claiming. For 4-year-olds up. Start good. Won easily; place driving. Went to post at 5:01. Off at 5:02. Winner, Mrs. E. D. Jacobs' b. g. (5) by Isolater—Solola by Sir Gallahad III. Trained by H. Jacobs. Value, $1400. Time, 1:45⅘.

Horses	Jockeys	Wgt.	Post	St.	¼	½	Str.	Fin.	Straight
Solater	(Nelson)	109	8	9	7½	8^2	1^4	1^4	$4.05
We Hope	(Civitello)	106	11	4	2½	2^1	3^2	2hd	8.80
Majalis	(Batcheller)	118	5	3	3hd	3hd	2hd	3^4	1.55
Ray O'Sullivan	(Destasio)	106	1	2	1½	1^1	5^1	4½	4.35
Newtown	(Permane)	111	7	11	11	11	4hd	5^2	45.55
Vip	(Williams)	114	6	7	9½	9½	6^1	6^1½	42.10
Aqheltee	(Flutie)	101	4	5	10^2	10^2	7½	7½	33.60
Compatriot	(Wagner)	107	10	8	5^1	5^2	8½	8^1	14.65
Brest	(McCoy)	117	3	6	4½	4½	9^2	9^4	7.95
Danada Flash	(Gilbert)	109	2	1	8^1	7½	10^8	10^8	31.95
Cedar Creek	(Mullins)	114	9	10	6½	6½	11	11	40.40

SOLATER, $10.10, $5.30, $3.10; WE HOPE, $6.90, $3.70; MAJALIS, $2.70.

BRIBE—From Page 10

Bribe Attempt Of GW Player Jails Four

game just to see that his team won or lost by a certain number of points.

Still acting under instructions from Mr. Hogan, the player said he would think over the offer.

They Meet Near Theater

On September 22, by phone call, Aronowitz arranged a meeting with Shapiro at 10 p. m. that night in front of the Fox Theater in Brooklyn. At this meeting and in the many that followed between the player and the alleged conspirators, New York City detectives were in the vicinity.

At this meetin, Aronowitz told Shapiro he would be smart to get other players to join him and mentioned that the backer of the bribe was a big businessman and a manufacturer. The player agin stalled Aronowitz, telling him that he would think it over when he returned to school.

On Nov. 1, the player got a letter from Aronowitz stating that Aronowitz would be in Washington with a friend of his in the near future. He also gave the player fictitious names to be used in future telephone calls.

During this period, Assistant Dist. Atty. Alfred Scotti, in charge of the rackets squad, visited Washington and told the president of the university and the basketball coach of the situation.

Again in Washington

Aronowitz did not appear for the proposed meeting, and sent Shapiro a letter expressing his regrets but also mentioned that the moneyman in the combination, "Jack" had said there might be a couple of hundred dollars more added to the original offer and possibly a bonus.

The letter also urged the player to enlist other members of the team in the alleged plot.

On December 5, Aronowitz came to Washington and met Shapiro at the Roger Smith Hotel. At this meeting, Klein was present as was Levy, the latter meeting the player for the first time.

According to the player, the three men talked of the coming North Carolina University and George Washington University basketball game and offered the player $1000 to lose by a certain number of points.

Following the instructions of Hogan's office the player told the men he would think it over but said he did not think it was a wise move at the time.

Hogan said the player returned to Washington and did not return to this city until last Monday night.

Hogan related further:

At 10:45 a.m. yesterday, the player met Levy, Klein and Aronowitz in front of the Astor Theater. They told him that Manhattan was favored by 10 or 11 points for last night's game and told him that it was his job to arrange for George Washington to lose by at least 18 or 19 points. They said they would give him $1,000, with $500 of that amount going to any teammate who would co-operate with him.

The player again asked for money in advance, but was told that he would receive the money in an envelope just before game time.

Shapiro then arranged to have an "uncle" pick up the money. This uncle was to be detective Max Rumack. Klein told the player that he would meet the "uncle" at 7:30 p.m. last night in front of a bar, near the Garden with the money and a ticket for the game.

According to Hogan, shortly after 3 p.m., Klein received word from Rivlin that the latter would have the money and three tickets to the game by 7:15 p.m., and would meet Klein, Aronowitz the "uncle" in front of a bar.

At 4:15 p.m., detectives saw Levy purchase a ticket at the Eastern Airline office. Detectives arrested him then, finding $4,370 on his person. At the same time, other detectives arrested Rivlin waiting in a car outside the airlines office. They found $965 on him.

According to Hogan, Aronowitz and Klein met the "uncle" at the meeting place at 7:15 p.m. He told them he was waiting for the money and the tickets, and then he arrested both.

Bill Bennings

At Tropical Park

1—Fiesta, Killer Mac, Ginkak.

2—M. Longeine, Jay Frost, Trenton.

3—Miss Tartan, Black Gang, Valdina Decoy.

4—SCIPIO, Big Pop, Mon's Boy.

5—Manchac, Hunt Entry, Big and Better.

6—Galloping Gus, Irish Sun, Quick Tiger.

7—Bahrameter, Evident, Brandy Punch.

8—Nomorwar, Pee Cee, Pine Lake.

Santa Anita

1—¾; $3500; maiden 3-year-olds.

Ida Red	115	My Suzy Belle	115
Velvet Step	115	Miss Flyaway	115
Jeanne H.	115	Yogurt	115
Easy Glory	115	Fables	115
Lace Boots	118	Foxie Green	115
Madam R.	115	Pentresse	115
aMiss Blue Lea	115	aMiss Clippette	115
Fancy Dam	115		

aMr. and Mrs. Crevolin and Crevolin entry.

2—¾; $3500; 4-year-olds up; claiming.

Listening Post	118	Super Bomber	114
War Bam	118	Winaroti	110
Fire Away	113	Family Circle	103
Caviota Pass	103	Gold Ball	112
Sea Angel	118	Lady Lassator	111
Mon O' Haste	118	Geo. McManus	114

3—¾; $3500; maiden 3-year-olds.

Lunar Tune	116	Mad Moment	120
Penny Dreadful	110	Brilliant Moon	116
El Bu'	120	Iron Lash	116
Hoof Beats	120	Bullreigh Jr.	116
Personal	120	Joie De Vivre	120
Evening Blend	120	Straddle	120
Rada C.	116	Chicub	120
Nazina	115	Roaming Feet	120

4—1 1/16; $3500; 4-year-olds up; claiming.

Strebor	117	Albreak	120
Port Engineer	109	Ladevo	117
Rusty Gate	112	Massai Warrior	114

5—¾; $3500; 3-year-olds; claiming.

Reigh Poise	110	Aguara	105
Ruby Gee	109	Sabaka	110
Mr. Archy	110	Special	110
Burgette	113	Girlaway	105
aShifty Roman	122	En Busca	118
King Count	109	Bangster	118
Bright Angel	104	aPapagos	122

aE. O. Stice and Sons and Mar-Dor Stable.

6—¾; $4000; 4-year-olds up; allowances.

Rosebeam	111	King Rhymer	118
aPicture Pal	114	Hy-Rum	113
Jimikin	108	Gold Ace	113
aSafe Anchorage	109	Jonathan	116

aK. T. Potter Ranch and Susy Q. Ranch.

7—⅞; $5000; 4-year-olds; allowances.

Danada Gift	114	Mrs. Rabbit	120
Aragawan	106	Don't Quote Me	111
Flying Rythm	114	M'Dearsy	109
Nursery School	120	Mazarine	114
Over Anxious	111		

8—1 1/16; $3500; 4-year-olds up; claiming.

Ration	115	Ever Dominick	109
French Holly	114	Gay Polly	109
Portlands Bid	117	Fred F.	117
First Admiral	120	Broker's Sign	117
Red Tape	115	Ted Lewis	117
Sly Agent	111	War Edict	117
Bragi	114	Goldmont	108
Big Poise	117	Pineworth	109

1—⅜; $3500; 2-year-old maidens.
aTingling, 118 (Arcaro) 3.60 2.50 2.20
Easter Boy, 118 (Moran) 8.60 4.70
Quiz Row, 118 (Longden) 2.70
Sturdy One, Slot Machine, Switzler, aSun Rene, Singing Pilot and Early Lick also ran. Time, 0:33⅕.
aA. J. Crevolin Entry.

2—⅞; $3500; 3-year-olds; claiming.
Personal Power, 114 (L'erg) 43.90 14.00 8.90
Ida's Pet, 113 (Arcaro) 4.80 3.70
Sneak On, 114 (Neves) 6.60
Don Castel, Barqual, Holly Son, Ariagain, Salty Bubble, Fair Land, Anayr, My Horse and Gimick also ran. Time, 1:23⅘.

3—¾; $3500; 3-year-olds; allowances.
Fond Embrace, 119 (W'rope) 7.20 5.30 4.10
Please Do, 115 (Scurlock) 11.50 6.20
Delta Queen, 107 (Glisson) 4.20
See Me First, Homing Pigeon, End of Time and Miss Dow also ran. Time, 1:10⅘.

4—¾; $3500; 4-year-olds up; claiming.
Sally Maedie, 105 (C'zaro) 36.30 14.40 9.20
Betty Miss, 110 (Moran) 6.50 4.90
Sun Mont, 113 (Grohs) 8.70
Salto, Sinaloa, Milder, Meadowvale Boy, Breezing Home, Stimsun, Venus De Milo, Art Gallery also ran. Time, 1:10⅖.

5—1 1/16; $3500; 4-year-olds up; claiming.
Jack Oldham, 114 (Longden) 6.10 3.30 3.00
Gallahue, 107 (Glisson) 3.70 3.10
Sea Flyer, 117 (Dotter) 4.80
High Wind, Challenge Play, Picotee, Portland Woods, Dr. Rush also ran. Time, 1:45.

6—Mile; $4000; 4-year-olds up; allowances.
Tipperary II, 114 (Neves) 10.60 3.80 3.10
Makeup Man, 114 (Westrope) 3.00 2.60
Torero, 111 (Layton) 4.00
Golden Glory, Bir Ackeim, Grand Isle, Old Beau also ran. Time, 1:35⅘.

7—¾; $5000; 4-year-olds up; allowances.
Roman In, 112 (Layton) 6.50 3.70 3.10
Grand Pere, 112 (Arcaro) 3.10 2.50
Bymeabond, 112 (Glisson) 4.20
San Handlebars, Double F. F., War Allies, Gold Bull, Capt. Flagg also ran. Time, 1:10⅘.

8—1 1/16; $3500; 4-year-olds up; claiming.
Valdina Andire, 117 (L'den) 6.80 3.90 3.10
Stag Night, 111 (Dotter) 9.30 5.30
Big Deal, 117 (Neves) 4.80
Elmo Vistic, Birl, Clincer, Payntakit also ran. Time, 1:43⅗.

Fair Grounds

1—¾; $1200; 4-year-olds up; claiming.

Betty Skelly	102	John Hunnicutt	112
Chikenonfene	107	K. Dorko	112
Border Sis	105	Ace O' Day	112
Black Jeep	105	Count Foray	112
Magical Toy	105	Battle Scarred	110
Atomic Beauty	102	Victor Nance	107
Sparker	112	Liberty Chan	112
Lennie Boy	112	Oyster Loaf	105

2—¾; $1200; 4-year-olds up; claiming.

Hagar	102	Redgie	112
Queen Jody	107	Gabe	107
Mannerful	112	Pigeon Express	112
Quick Lick	112	Noah's Choice	112
Ironsweep	112	Joy 'n' Judy	105
Darby Doulton	112	Touch of Time	102
Jemima	107	Count Mein	107
Big Dot	102	Bright Wave	102

3—¾; $1200; 4-year-olds up; claiming.

Brown Clipper	110	Lestabert	105
Odd Pair	112	Shade Ruff	112
Eternal Donna	100	Doctor L. M.	112
Feasance	112	Cloverland Boy	104
Lady Haltal	102	Little Hare	108
Invermark Gi l	110	Quick Kick	110
Tiger Age	112	Safcerto	118
Cee Style	113	Grace Hy	102
Hyead	107	Poodoo	107

4—1⅛; $1200; 4-year-olds up; claiming.

Play Stage	112	Arrow Rock	112
Treemount	108	Amberley	110
Celtics	115	Miss Dimel	102
Diavolo Man	112	Tee Midge	115
Son O' Boson	112	Chance Ace	102
Sky Wolf	112	Nostalgia	110
Papau	112	Rickey	112
Pop's Choice	109	Zekara Boy	105
Peace Maker	112	Sweet Conquest	108

5—¾; $1200; 4-year-olds up; claiming.

Quintero	113	Half Shot	107
Castle Over	113	Blenette	111
Upandatem	112	Rare Back	109
Seaman's Pal	110	Newsprint	112
Big Wig	115	Dagon	112
Pentin	112		

6—¾; $1500; 4-year-olds up; allowances.

Wisk Tiger	104	Scholarship	121
On the River	109	Invercork	114
Mr. H. P.	104	Flatbush	114
Gold Regnant	108	Belbeau	113
Cadet Dan	114	Keep Moving	109
Gotham	118	Gams	116
Merry Zac	106		

7—1 1/16; $1200; 4-year-olds up; claiming.

Mel's Chic	103	Waverly	112
Southampton	114	Nictor	107
Ground Signal	111	Biffema	105
Tapestry	107	Complex	121

8—1 1/16; $1200; 4-year-olds up; claiming.

Prince Canter	112	Hoodoo Lady	111
Bell Buster	100	Whiteford Bud	112
Montree	116	Lieut. Dan	107
Huguette	116	Bay Acre	121
Silver Spy	116	Fergie's One	105
Belcrest	110	Carpaca	110
Rotate	110	Holiday Humor	112
Ubangi	107	Pennypacker	116
Brown Crackle	107	Happy Haste	121

1—¾; $1200; 3-year-olds; claiming.
Uncle Drew, 107 (Cook) 6.40 3.00 3.00
Free Night, 104 (Hettinger) 4.40 3.00
Busy Till, 110 (Montgomery) 7.80
Chip Reef, Ariel Over, Court Ruler, Rootin' Tootin', Tourist Lass, Blue Ramble, Traveling Chip also ran. Time, 1:14.

2—¾; $1200; 3-year-olds; claiming.
Crafty, 107 (McKenna) 10.60 5.80 4.00
Easy Ace, 107 (Delpidio) 6.60 4.20
Spotty, 107 (Milligan) 4.40
Mrs. Jones, Sam Street, Pulitzer, Double Ace, Pet Face and Murray Maid also ran. Time, 1:14.

DAILY DOUBLE PAID $38.60.

3—¾; $1200; 3-year-olds; claiming.
Capacrest, 108 (M'erry) 70.60 26.80 13.80
Snatched, 111 (Keene) 4.80 3.20
Dame D'Honneur, 111 (Madden) 4.60
*Barbfoot, Brown Helen, Kapistan, Lady Kham, *Better Times, Coquinet, Studving and Linden Belle also ran. Time, 1:13⅕.
*Field.

4—¾; $1200; 4-year-olds; claiming.
Sgt. Brown, 108 (Coffman) 6.80 5.40 3.40
Hinkston, 105 (Cook) 6.80 4.60
Sky Train, 103 (Weingart) 6.40
Narragansett, Osculoria, Safe Bet, Lucky Champ, Quasi and High Mayer also ran. Time, 1:12⅗.

5—¾; $1200; 4-year-olds up; claiming.
Bobalee, 108 (Hettinger) 30.00 17.20 7.60
Sure Footed, 115 (Baird) 7.60 5.40
My Wash, 113 (Delpidio) 3.80
*Joe Valenti, Chall Pass, *Valdina Perio, Break Thru, Private Joe, Sam Norris, *K High Proof, Bill O. and *Our Birthday also ran. Time, 1:13⅗.
*Field.

6—1 1/16; $1200; 4-year-olds up; claiming.
Sir Date, 115 (Keene) 3.40 2.60 2.40
Stray Tiger, 110 (Madden) 3.60 2.80
Thunder, 107 (Meyer) 4.20
Frisk, Trier, Sister Cermel and Plaquemine also ran. Time, 1:46⅘.

7—1 1/16; $1200; 4-year-olds up; claiming.
Honest Knave, 110 (Picou) 7.00 3.40 2.80
Pam Light, 113 (D'Augustino) 5.40 3.60
Mis Mis, 107 (Terranova) 7.40
Barts Chance, Favorite Trap, Handsome Beau, Oxford Blue, Yale, Carlotta and Homespun also ran. Time, 1:47⅗.

8—1 1/16; $1200; 4-year-olds up; claiming.
Mary M. V., 108 (Picou) 5.80 3.60 2.60
Kasbek, 112 (Mann) 7.80 4.80
Wee Wee Marie, 105 (Coffman) 2.80
Cherokee V., Sunder, Atomic Age, Flagshifter, Battlet, Lucky Doo also ran. Time, 1:48⅘.

Post Consensus

AT TROPICAL PARK

1—Fiesta, Killer Mac, Irene.
2—TRENTON, M. Longeine, Jay Forst.
3—Valdina Decoy, Cougar, Black Gang.
4—Dr. Reed, Scipio, Great Spirit.
5—Hunt entry, Big and Better, Rinaldo.
Mtch race—no selections
6—Razzmatazz, Quick Tiger, Galloping Gus.
7—Bahrameter, Brandy Punch, Hearth Mouse.
8—Fighter Jack, Almas Pet, Tellmehow.

AT SANTA ANITA

1—Crevolin entry, Miss Flyaway, Fancy Dam.
2—Gaviota Pass, War Bam, Mon-O-Haste.
3—El Butte, Mad Moment, Roaming Fleet.
4—Port Engineer, Ladevo, Strebor.
5—Shifty Roman, Burgette, Bright Angel.
6—Jimikin, King Rhymer, Rose Beam.
7—MRS. RABBIT, Nursery School, Danada Gift.
8—French Holly, Red Tape, War Edict.
LOUISVILLE TIMES .... eO.

AT FAIR GROUNDS

1—Lennie Boy, Sparker, Chickenonfenc.
2—Redgie, Gabe, Noah's Choice.
3—Tiger Age, Sarcerto, Hyead.
4—Treemount, Nostalgia, Sky Wolf.
5—Big Wig, Pentin, Dagon.
6—GAMS, Scholarship, Invercork.
7—Complex, Ground Signal, Southampton.
8—Silver Spy, Montree, Happy Haste.

Tropical Park Entries and Odds

By The Associated Press

FIRST RACE—Six furlongs. Purse, $2000. For maiden 3-year-olds; claiming.

Post.	Horse and Jockey.	Wgt.	Odds.
1	Bless Book (no boy)	105	20-1
2	Fiesta (Batcheller)	112	2-1
3	Killer Mac (no boy)	110	5-2
4	Iron Duke (Culmone)	109	20-1
5	Princeling (Roberts)	122	10-1
6	Congo Boy (no boy)	105	20-1
7	Stroll (Knapp)	111	6-1
8	Full Force (Garner)	122	12-1
9	Irene (Anderson)	109	8-1
10	Pacific Star (no boy)	105	20-1
11	Rouser (Carroll)	110	20-1
12	Mossy Face (Lindberg)	110	10-1
13	Ginkak (no boy)	117	8-1
14	Sorority (Phillippi)	105	15-1
15	Gay Liberty (Cook)	105	20-1
16	Fancy Nancy (no boy)	105	10-1

SECOND RACE—Six furlongs. Purse, $2000. For 4-year-olds and up; claiming.

Post.	Horse and Jockey.	Wgt.	Odds.
1	M. Longeine (Civitello)	115	3-1
2	Dobbin (Wagner)	109	10-1
3	Musical Kid (no boy)	119	10-1
4	Buddy V. (Wagner)	106	20-1
5	Ragtime Band (Civitello)	103	20-1
6	Windswept (Carroll)	109	20-1
7	Jay Forst (Civitello)	120	8-1
8	Watch Wrack (Polk)	118	5-1
9	Teddy's Rose (Garner)	113	5-1
10	Son of Heels (Smith)	118	20-1
11	Kai Lee (no boy)	117	4-1
12	Cleaned (Fico)	114	4-1
13	Trenton (Civitello)	119	4-1
14	Cheek (Phillippi)	104	15-1
15	River Flares (no boy)	114	20-1
16	Sir Flint (no boy)	115	6-1

THIRD RACE—Six furlongs. Purse, $2200. For 4-year-olds and up; claiming.

Post.	Horse and Jockey.	Wgt.	Odds.
1	Suzerain (no boy)	115	10-1
2	Willegivit (Batcheller)	113	20-1
3	Valdina Decoy (Snellings)	120	3-1
4	Knight's Gift (Nelson)	113	3-1
5	Blunt Remark (Garner)	114	15-1
6	Nilder (Wagner)	104	20-1
7	Time Stitch (McPhee)	114	12-1
8	Hard Held (no boy)	114	10-1
9	Miss Tartan (Batcheller)	113	4-1
10	Cougar (no boy)	113	20-1
11	Concrete (Destasio)	107	15-1
12	Magnolia (no boy)	110	10-1
13	Black Gang (no boy)	114	2-1
14	Dagette (Civitello)	102	5-1

FOURTH RACE—Six furlongs. Purse, $2500. For 4-year-olds and up; allowances.

Post.	Horse and Jockey.	Wgt.	Odds.
1	aRustle Broom (Licausi)	109	12-1
2	Darby D'Amuor (Wahler)	109	8-1
3	aSplash (Pollard)	116	12-1
4	Great Spirit (Batcheller)	104	8-1
5	Big Pop (Destasio)	104	6-1
6	Dr. Reed (no boy)	117	4-1
7	Mon's Boy (Rivera)	121	3-1
8	Scipio (Nelson)	117	5-2

aAl-Jo Stable entry.

FIFTH RACE—One and one-sixteenth miles. Purse, $2500. For 4-year-olds and up; allowances.

Post.	Horse and Jockey.	Wgt.	Odds.
1	aBlue Holly (no boy)	106	6-5
2	aEnd of Strife (no boy)	118	6-5
3	Madgescarlett (Batcheller)	101	10-1
4	Rinaldo (Anderson)	109	8-1
5	Manchac (no boy)	109	10-1
6	Big and Better (no boy)	111	5-1
7	Sublime (Nelson)	104	3-1
8	Ben Lewis (Greco)	114	10-1

aG. C. Hunt entry.

SPECIAL MATCH RACE—To be run immediately after the fifth race. A private sweepstakes. (No mutuel wagering.) One quarter of a mile.

Post.	Horse and Jockey.	Wgt.	Odds.
1	Olympia (Garner)	110	....
2	Stella Moore (Trevino)	110	....

SIXTH RACE—Six furlongs. The Ballyheron. Purse, $2200. For 3-year-olds; allowances.

Post.	Horse and Jockey.	Wgt.	Odds.
1	aYazdegerd (no boy)	115	3-1
2	Blue Grip (Phillippi)	107	20-1
3	Irish Sun (Breen)	112	8-5
4	aRazzmatazz (no boy)	115	3-1
5	Quick Tiger (no boy)	117	3-1
6	Top Admiral (Phillippi)	107	20-1
7	Mirthmaker (Gonzalez)	112	10-1
8	Jacopone (Hanford)	115	20-1
9	Galloping Gus (Batcheller)	115	10-1
10	Bundlrab (Lindberg)	102	20-1
11	Fugitive (Gilbert)	110	8-1

aGrandview Stable entry.

SEVENTH RACE — One and one-sixteenth miles. Purse, $2200. For 4-year-olds and up; claiming.

Post.	Horse and Jockey.	Wgt.	Odds.
1	Bahrameter (Stout)	118	3-1
2	Brandy Punch (Civitello)	110	4-1
3	Hearth Mouse (Scawthorn)	124	6-1
4	Beirate (Carroll)	112	20-1
5	Dobodura (no boy)	108	20-1
6	Green Bowler (no boy)	107	4-1
7	Evident (Strange)	116	5-2
8	Tweet's Boy (Breen)	118	10-1

EIGHTH RACE—One and one-eighth miles. Purse, $2000. For 4-year-olds and up; claiming.

Post.	Horse and Jockey.	Wgt.	Odds.
1	aDove Shoot (Choquette)	108	10-1
2	Bonnie Flag (no boy)	105	8-1
3	Almas Pet (Corona)	111	4-1
4	Corsican (Brennan)	107	20-1
5	Fighter Jack (no boy)	116	4-1
6	aRoyal Pigeon (no boy)	103	10-1
7	Reno Ultimate (Polk)	113	20-1
8	Tellmenow (Cocco)	114	10-1
9	Pee Cee (Wagner)	111	3-1
10	Nomorwar (Strange)	116	4-1
11	Adlibit (Lindberg)	110	10-1
12	Spanaqua (no boy)	102	20-1
13	Hadoyou (no boy)	106	15-1
14	Omaha Jr. (no boy)	104	20-1
15	Pine Lake (Pennock)	106	12-1
16	Rose Canyon (Bauer)	113	8-1

aJ. Webber and Gardenia Stable entry.

"Look, Mom—Puss in boots'!"

Widow Held In Slaying of 7th Husband

Memphis, Tenn., Jan. 4 (U.P.).—A widow of 49, who police said was implicated in the violent deaths of two of her "at least six" husbands, was held today for questioning in the mysterious slaying of her latest spouse.

Jimmy Thompson, Shelby County sheriff, identified the woman as Mrs. Alma Herring Cook Cox Calvert McClavy Theede Gill. The body of 65-year-old Ed Gill, a lumber worker, was found Sunday on a lonely road with a bullet hole in the back of his head.

Mrs. W. M. Herring, the widow's mother, said Mrs. Gill "was in bed asleep" at the time of Gill's death.

Mrs. Gill was taken into custody for routine questioning.

Thompson said Mrs. Gill's second and fourth husbands were fatally shot. He identified the first victim as Roy Calvert of Little Rock, Ark., the other as Michael McClavy, a wealthy Memphis contractor.

Police records showed that the former Mrs. Calvert was freed by a verdict of justifiable homicide in the 1919 shooting. Some nine years later, McClavy, 56, was slain by a roomer identified as Charles E. Miller, 35.

Miller was sentenced to 15 years for second-degree murder. Mrs. McClavy was accused of hiding Miller from the police, and sentenced to 10 years in prison. She was paroled in 1932 after serving four years.

Police are checking on the fate of her other husbands.

Commercials Chime In on Church Chimes

Spokane, Wash., Jan. 4 (AP).—The chimes of St. Aloysius Church are leading a double life.

The chimes peal three times a day from loudspeakers in the steeple.

Lately, though, the loudspeakers have been going right on when the chimes are finished. Snatches of radio programs come booming out.

Mrs. Leah Schmidt said she was awakened by cowboy music blaring out of the speakers at 6 a. m. Once her 11-year-old son rushed in to report "they're selling refrigerators over that loudspeaker." Her 13-year-old daughter heard a mystery program drifting down from the steeple.

One neighbor was startled to hear the chimes followed by the din of a Spike Jones recording.

Others have heard horse-racing information, news broadcasts and even police calls.

The Rev. John Prange, S. C., church pastor, inspected the chimes mechanism. It was locked in a room high in the choir loft, safe from pranksters. He will investigate further.

The company which installed the speakers explained tonight it was just a case of radio frequency interference. Regular radio broadcasts were being picked up by the loudspeaker system and rebroadcast. Tighter shielding would fix it.

District Acts On Pay Limits

The District Commissioners yesterday approved drafting of legislation to remove 17 positions from statutory limits, and place them under the Classification Act, thus lifting the salary ceilings.

This is the result of a request by members of the Senate District Committee last year for such a list. The 17 positions now have salaries fixed by law, and holders are eliminated from in-grade promotions as well as raises resulting from job reclassifications.

The positions, with present annual salaries, are:

Gallinger Hospital—Superintendent, $9975; Deputy Superintendent, $7581; five chiefs of service, $7581 each; two associate medical officers, $5905 each.

Also, Hospital Permit Bureau medical officer, $5905; Mental Health Division, executive secretary, $4150; National Training School for Girls, superintendent, $4400; poundmaster, $3999; Public Utilities Commission, two members, $9376 each; Peoples' Counsel, $9377, and Recorder of Deeds $9975.

1949 Special Weeks to Tread On Each Other's Weekends

National Baby Week and National Noise Abatement Week coincide this year.

Improbable as this may seem to parents, both start May 1.

The Department of Commerce keeps track of such things, along with running the Weather Bureau, taking the census and issuing patents. Yesterday it got out a "calendar of specially designated days, weeks and months to be observed during 1949."

Don't blame the department: Somebody else thought them up. The only place the Government come in is trying to help businessmen make their advertisements jibe with the various celebrations.

Look 'em over:

There's Honey for Breakfast Week, April 17-23; National Dog Week, September 18-24; National Cat Week, November 6-12, and—woo, woo!—National Sweater Week September 26-October 1.

For some unexplained reason, Ground Hog Day shares February 2 with National Social Hygiene Day.

Save the Horse Week, if you've been wondering, runs from July 23 through July 30. That's Farm Safety Week, too.

National Coin Machine Week get under way January 16, only to be overtaken the next day by National Thrift Week.

Somebody pestered by the fine type on an income tax return (due March 15) must have thought up National Save Your Vision Week, March 1-12.

Straw Hat Day and I Am An American Day both fall on May 15.

Hot tea and iced tea have a week (write Secretary of Commerce Sawyer if you want to know when), and there's even a large economy size 11-day week, from January 14 through January 24, to promote the sale of LE size packages of products in chain drug stores.

National Leave-Us-Alone Week begin April 1. No fooling.

Auto Test Cut to Moron I. Q.

Written tests for driver permits have been reworded so that questions can be understood even by morons—who often make good drivers, authorities say.

Frankly, the staff of Traffic Director George E. Keneipp admits, the old questions were "too obfuscated." They were rewritten with guidance of Dr. Winfred Overholser, superintendent of St. Elizabeths Hospital.

Dr. Overholser thought it was unfair to ask questions that were too complexly worded for a high-grade moron to comprehend.

"To be a good driver, you need emotional stability," Dr. Overholser explains. "And that has nothing to do with intelligence."

One-Track Mind Asset

In fact, Dr. Overholser goes so far as to say: "Many college professors with high I. Q.'s make lousy drivers because they get rattled more easily than the moron with the one-track mind."

Here is how the questions were simplified for clarity:

They have been personalized, phrased in terms of "you," so that the examined person can visualize the situation more easily.

Shortest, most commonly used words are used. Even "pedestrian" has been changed to "walker," or "a person walking." And sentence structure of questions has been simplified.

The number of questions has been reduced from 20 for adults, 30 for minors, to a uniform 12, because longer examinations terrify some persons. Each of the 12 questions concerns one of a dozen categories of driving problems. One question is designed to discover a person's driving psychology.

Formerly mimeographed, somewhat illegibly, the new questions have been clearly printed.

Multiple choice questions (which require selection of the right answer from three possible, listed answers) have been used because it simplifies the answer

PORCHES ENCLOSED
Carpentry Jobs—Large or Small
Fast, Reasonable
30% Discount During Jan.
Phone: WO. 5235

INSTALLATION SERVICE
AUTO RADIOS AND SPOTLIGHTS
SEE
L. S. JULLIEN, Inc.
1443 P St. N.W. NOrth 8075

FOX HEAD "400" BEER
Brewed with Waukesha Water
FOX HEAD BREWING CO.
Waukesha, Wis.

SELL YOUR CAR!
WE BUY ANY MAKE
HIGHEST PRICES PAID for low mileage cars
L. P. Steuart Inc.
1325 14TH STREET, N.W. DE. 4800

LOCATION CONVENIENCE
Leave your car at Wheeler's for repairs. 5 bus and street car lines nearby to take you where you want to go.
Bus Lines—N2, D6, H2, M4
Street Car—No. 30
WHEELER, INC. mopar parts
Chrysler-Plymouth Direct Factory Dealer
"Courtesy Car Service to your home or downtown"
4800 Wisconsin Ave. N.W. EM. 4800
Mon. thru Fri., 8 A. M. to 6 P. M.

TIRES
Factory reconditioned. All sizes. 6-month guarantee.
$3.45
USED TRUCK TIRES
Open Daily & Sunday Until 8 P. M.
$6.95
ALL-SERVICE TIRE CO.
3619 Georgia Ave. RA. 9850

FAST-CONVENIENT
Ford SERVICE
Any Mechanical Service
Body and Fender Work
Complete Auto Painting
New and Reconditioned Ford Engines
BUDGET PLAN, OF COURSE
NORTHEAST MOTOR COMPANY
Across From "Sears"
920 Bladensburg Road N.E.
ATlantic 0200

AUTO REPAIRING and REPAINTING
BODY AND FENDER WORK
McMahon Chevrolet
1238-46 Upshur St. N.W. GE. 0100
Between Georgia Ave. and 13th St.

JOIN THE SWING TO
Nash
FACTORY APPROVED SERVICE
For Any Make Car or Truck
Safe, Dependable, Guaranteed
Body & Fender Work
Painting (All-over Job $59.50)
Mechanical Work
Front End Correction
Budget Terms on 1949 and Later Models
SAFFORD-CHANDLER
MOTOR COMPANY, INC.
629 H St. N.E. AT. 4600
"The Home of Friendly Service"

Advertisement Advertisement

The note says, "Never mind bringing this back—it's one of those new 'One-Way' Glass Beer Bottles—No Deposits—No Returns!"

Yes, here's the biggest news since beer was bottled! With new "ONE-WAY" glass bottles, you pay no deposit and you don't have to bring them back! Remember, beer and ale taste better in bottles and cost less than in tin cans. Full 12 ounce bottles. Ask your dealer today for beer and ale in the new, handy, economical "ONE-WAY" Glass Beer and Ale Bottles.
Glass Container Manufacturers Institute

Assembly Expected To Vote Vast Outlay

By Phillip Austensen
Post Reporter

Maryland's General Assembly will convene at Annapolis with an unprecedented financial outlay forecast for the 90-day session.

Governor W. Preston Lane, who seems to have a Truman-like hold on the Legislature, will address the session at 4 p. m. Thursday.

Members, however, will gather at 2 p. m. today for the preliminary skirmishing, with the first formal session beginning at 8 o'clock tonight.

Democrats and Republicans both have scheduled caucuses for 2 p. m. at which organization details will be threshed out.

As of last night, there seemed little doubt that Senate President Joseph Byrnes (D., Baltimore 5th) and House Speaker J. Ferdinand Sybert (D., Howard) will be reelected without opposition, but a fight over the majority leadership of the House now held by Leroy Pumphrey (D., Prince Georges) is expected.

Delegates Luber (D., Baltimore, 5th), who had the post in 1945; Jerome Robinson (D., Baltimore 4th), and A. Gordon Boone (D., Baltimore County), are among those listed as seeking the post. Pumphrey was a compromise candidate at the last session.

Likely to Succeed Bolton

Senator George W. Della (D., Baltimore, 6th) probably will succeed William F. Bolton, now a Congressman, as chairman of the Senate Judiciary Committee.

One of the toughest fights of the session is expected to be engendered by the proposal to purchase the O'Sullivan Building in Baltimore for State offices, a move which is opposed by Mayor Thomas D'Alesandro and other Baltimore leaders. The State now has an option for the purchase.

State departments have offered budget estimates totalling 150 million dollars for one year. The Legislature was empowered to meet yearly in a referendum last November. The budget for the present two fiscal years combined amounts to 223 million dollars.

Governor Lane will present his budget within 20 days. In addition, in a seperate message, he is expected to ask for a capital improvements program, estimates of which run as high as 50 million dollars, although it is not expected that Governor Lane will indorse this full amount.

Meanwhile, nearby Montgomery and Prince Georges Counties' delegations were preparing for what apparently will be one of their

Seek Debt Limit Rise

The Prince Georges delegation is prepared to offer one bill at the opening session in an effort to obtain quick action, Perry O. Wilkinson, delegation chairman, said. This bill would increase the ceiling on indebtedness for special improvement districts from its present $800,000 to $1,200,000, he said.

Prompt action on the bill was requested by the county commissioners, who last week were compelled to ask the Carole Highland Special Improvement District to await the special action before their streets could be improved.

The Prince Georges delegation also will be faced with a request for a $10,500,000 school building program and a number of other bills asked by the various individual communities of the county.

Montgomery County legislators will have an even more complex set of problems. Adoption of a charter form of government has created several problems which must be ameliorated or corrected by legislation.

One of these is a law which prohibits charter-government counties to contract bonded indebtedness in excess of 7 per cent of its assessed value. The county under the county commissioner form of government, which expires when a county council to be elected Thursday takes office, has contracted much more than 7 per cent of its assessable base. The legislators are expected to seek either to increase the ceiling for Montgomery or repeat the ceiling law.

37 Naturalized

Catholic U. Professor Made Citizen

Mrs. McCarger Kurpiszewski

A leading Catholic educator, a former Polish diplomat, and an Englishwoman who finds Washington weather just "like home" were among 37 persons naturalized yesterday in District Court.

The oath of citizenship was administered by Judge David A. Pine.

The educator is the Rev. James Herman Vanderveldt, 53, now a professor of psychology at the graduate school of Catholic University. He is a native of Holland and at one time was head of the physiological laboratory and dean of the philosophy department of the Pontifical University of Rome. He is known for his research in automatic movements and psychogalvanic reflexes. He came to this country in 1940.

The diplomat made a citizen is Michal Kwapiszewsky, 63, of 2205 California st., who between 1943 and 1945 was minister-counsellor for Poland in this country. He declined to comment after his admittance to citizenship, saying, "I would like to remain in obscurity."

Attractive Geraldine Claudia Cooper-Key McCarger, 28, of 1030 31st st. nw., is British born and very much at home in Washington.

"Everybody complains, but I think the weather is just fine. It's just like home in Kent," she said, although she later admitted she prefers California.

She is the wife of James McCarger, a member of the diplomatic staff of the State Department, whom she met in Europe in 1946. She is the member of an old navy family of England and is the granddaughter of an aide to Queen Victoria.

Others naturalized were:

Mrs. Shirley Marie Jones, 2745 29th st. nw., British; Mrs. May Somary, 2500 Calvert st. nw., Swiss; Nathan Shulman, 3524 Davenport st. nw., Russian; Mrs. Maria A. Jurado, 5429 Connecticut ave. nw., Cuban; Mrs. Josephine A. Sabella, 1149 Abbey pl. ne., Filipino; Leo A. Adolfho, 609 H st. ne., Filipino; Mrs. Frances S. Cussen, 215 Newcomb st. se., British; Mrs. Georgia Lambros, 1030 Georgia ave. nw., Greek; Mrs. Sylvia Gibberman, 1440 Chapin st. nw., Polish; Alfred N. Caulfield, 645 Massachusetts ave. se., British; George E. Augerinos, 427 Oneida pl. nw., Greek; Jack Ludwick, 1129 B st. se., Canadian; Mrs. Doris E. McIntyre, 704 3d st. nw., British; Mrs. Emilia Rivas, 1918 18th st. nw., Cuban; Mrs. Cleo Zeppos, 1375 Locust rd. nw., Greek; Mrs. Ida Perkins, 5002 7th st. nw., Russian; Mrs. Elizabeth Fyfe, 5401 30th pl. nw., British; Constantine G. Collins, 1332 15th st. nw., Greek; Mrs. Muriel I. Glidewell, 4300 South Capitol ter. sw., Canadian; Mrs. Christian L. Ralph, Kensington, Md., British; Redmer H. Gortmaker, 6323 Luzon ave. nw., Dutch; Mrs. Maria G. Schwartz, 3016 Cortland pl. nw., Spanish; Mrs. Blanche M. Turner, 1430 Rhode Island ave. nw., British; Mrs. Grace Fama, 5010 7th st. nw., Italian; Mrs. Esther Lazar, 3133 Connecticut ave. nw., Iranian; Mrs. Beryl B. Walters, 615 Alabama ave. se., British; Mrs. Francoise L. Wolff, 4550 Connecticut ave. nw., French; Frank England, 5715 Midwood rd., Bethesda, Md., British; Mrs. Gilberte A. Allen, Bucks County, Pa., French; Mrs. Elena Daugherty, 111 1st st. ne., Spanish; Harry Smith, 3606 Kansas ave. nw., Austrian; Mrs. Liza Katz, 1375 Rittenhouse st. nw., German, and Miss Valerie Ines Scott, 2032 Belmont rd. nw., British; Mrs. Demetra Minassian, 4506 Georgia ave. nw., Greek.

Center Provides 16,423 Bottles Of Blood in Year

The District Blood Center has received and distributed 16,423 bottles of blood donated by volunteers since the center was established a year ago in the Red Cross Chapter House, 1730 E st. nw., it was announced last night.

Currently, the center supplies the total blood demand for 16 District hospitals and 25 other hospitals serviced by the Red Cross bloodmobile, Rudolph M. Evans, chairman of recruitment for the Washington Regional Blood Center announced.

Capuchin College, whose priests donated blood when the bank opened a year ago, will be represented by 12 priests who will give blood today, Evans announced.

Girl Suicide, 15, Asks Burial Attire to Please Lost Love

Detroit, Jan. 4 (AP).—"Dress me in a black sweater and gray skirt and leave Bobby's ring around my neck," wrote 15-year-old Donna Joyce today as she sat in the living room of her home.

"Fix my hair the way he likes it," she went on writing. "You know, mom, with the wave in front. Tell all the kids I said goodby and wish them better luck than I had.

"All I can say is I love Bobby too much to live without him. When he called Saturday, he said it would be the last time he would see me.

"Please don't hate Bobby for this, for it was my own fault and, besides, he's a swell guy at heart when you get to know him like I do."

Then Donna put $10 in an envelope and with it a separate note to the 17-year-old Robert, her high school sweetheart.

"I saved this money for you," she wrote. "But since that dream cannot possibly come true, I am giving it to you, for you are always needing it. I hope you and the new girl will get along fine. I won't be needing it now."

The pretty high school freshman put down the pen and looked at the police revolver beside her. It belonged to her father, Patrolman Herman Joyce.

For a long moment, perhaps, she thought of her last quarrel with young Bobby, a quarrel which her father overheard Monday night but paid little attention to.

Associated Press WIREPHOTO
DONNA JOYCE
A broken heart

Then Joyce picked up the revolver.

Deputy Detective Chief John O. Whitman wrote the postscript after Donna's father found her dying in the living room, a bullet in her chest.

"Clearly suicide," he wrote.

A VFW Picture Presentation

The Washington Post

GIFT TO THE PRESS CLUB—Comdr. Byrd Ferneyhough (center) of the Press Post, Veterans of Foreign Wars, presents to Joseph Short, president of the National Press Club, a pictorial history of World War II. The work was published by the VFW and given to the club for its library. Marine Maj. Gen. William T. Clement (left), director of the local Leatherneck reserve and guest of honor at yesterday's luncheon meeting, witnesses the ceremony

D. C. Teachers Urged to Teach 'From Within'

District public school teachers were told last night that they are "human" and ought to "teach from within."

The speaker, Dr. George M. Wiley, a member of the public school survey staff, described the art of teaching as "individualistic," said that supervision and administration of schools must be "subservient to the teaching process in the classroom."

"Effectiveness in the art of teaching . . . is achieved only through the freedom which gives large liberty in classroom methods and procedures and which challenges originality in the subtle techniques of pupil-teacher relationship."

Dr. Wiley, former associate commissioner of education for the New York State Department of Education, spoke to the teachers at the Interior Department Auditorium. His speech was the last of a series of ten presented by members of the survey staff headed by Dr. George D. Strayer.

"Teachers," he said, "grow in power and develop effectiveness in the art of teaching from within themselves rather than through precept or through formality of regulations issued by supervisory offieers.

"The master teacher, the craftsman in the art of teaching, must be given far greater flexibility in the use of teaching materials and a new freedom in the utilization of method and procedure."

Discussing the personal factor of the pupil in the teaching situation, Dr. Wiley said "interest may be a far more determining factor than intelligence.

"Common observation leads to the conclusion 'that a consuming interest makes up for many other shortages in determining a successful career.'"

Symphony Drive Given Support Of Trade Board

The Washington Board of Trade yesterday agreed to give its full support to the National Symphony Orchestra's sustaining fund drive to raise $190,000.

On recommendation of the Cultural Development Committee of the board, members voted to cooperate during the fund-raising campaign to be conducted February 3 to 25, by appointing representatives to a promotion committee, publicizing the campaign in the Board of Trade News and enlisting support of various business groups.

In expressing appreciation of the board's action, Emerson Meyers, symphony orchestra campaign manager, said he felt the orchestra was the cultural achievement of all the people of Washington and that the businessmen realize its benefits.

$5000 Collected Here in Day

More than $5,000 was collected yesterday at the semi-annual funds gathering at Mount Vernon Place Methodist Church, 9th st., and Massachusetts ave., nw., for the American Missions to Lepers.

The value of the sulfa drug promin when injected into the viens of lepers in treating the disease was described by Dr. and Mrs. R. M. Wilson, missionaries to lepers in Korea.

Approximately 700 persons representing 100 Protestant churches throughout the city attended.

Learn to Speak
SPANISH
AND 29 OTHER LANGUAGES BY
Linguaphone
Exclusive in Washington at
Lubar
TELEVISION
1300 G ST. NW • NA. 0414

Ex-Diplomat Made Foreman Of Grand Jury

Wallace Murray, 61, former ambassador to Iran, was chosen yesterday as foreman of the District grand jury for the next three months.

The talesman were sworn by Judge Richmond B. Keech in District Court.

Murray for 20 years was director of the State Department office of Near Eastern and African affairs. In 1945 he was given the Iran post, and returned here in 1946. He lives at 1868 Columbia rd. nw.

Deputy foreman is George L. Braund, 56, of 5201 New Hampshire ave. nw. He is Washington sales manager for Wonder Bread.

The other jury members are:

Emma V. Aiken, 46, 729 Nicholson st. nw., operator, Bureau of Printing and Engraving; Alexander Anderson, 27, 404 Eastern ave. ne., clerk, State Department; Katherine H. Beck, 56, 3306 Stephenson pl. nw., housewife; James F. Bresnahan, jr., 28, 105 Ridge rd. se., machinist, Navy Department; Harold L. Brodofsky, 32, 3128 M st. nw., salesman, Peoples Drug Stores; Ashton E. Bunnell, 58, 1734 D st. se., cashier, Harrington Hotel; Walter H. Clements, 28, 208 Randolph pl. ne., mechanic, Pepco; Joseph H. Comer, 62, 3731 New Hampshire ave., pressman, Washington Law Reporter Co.; William H. Gruner, 48, 2016 Tunlow rd. nw., administrative assistant, Department of Agriculture.

Mildred Rita Harris, 23, 413 44th st. ne., Hospital kitchen worker; Horace M. Hayes, 39, 3417 Nichols ave. se., crane runner, Washington Gas Co.; Milton F. Heffernan, 31, 15 Gallatin st. ne., budget analyst, National Institute of Health; Welby D. Hoge, 38, 139 11th st. se., sales superintendant, General Baking Co.; Irene M. Kroeger, 38, 2127 P st. nw., secretary, Department of Army; Benny B. Ling, 45, 919 New York ave. nw., draftsman, Navy Department.

George W. Long, 37, 1248 W st. se., sheet metal worker, Navy Department; Louis T. Nothaine, 43, 203 16th st. ne., coding clerk, Department of Army; Edith E. Brown Opey, 59, 938 Westminster st. nw., housewife; Ermal L. Raibourn, 48, 3733 Minnesota ave. ne., accountant, General Accounting Office; Katherine M. Wilson, 30, 1003 Sigsbee pl. ne., examiner, Bureau of Printing and Engraving; William J. Yetter, 49, 324 12th st. se.

Maurice L. Nee Honored By Furniture Merchants

Maurice L. Lee, treasurer of the P. J. Nee Furniture Company, was named one of 11 "All-American Furniture Merchants of 1948" yesterday by the National Retail Furniture Association, meeting in Chicago.

P. J. Nee Co. stores are located at 745 7th and 1106 G sts. nw., and 215 King st., Alexandria, Va.

RFC Ready to Aid Waltham Watch Company

Representative Harold D. Donohue (D., Mass.) said last night he is confident the "problem" of keeping the Waltham Watch Co., Waltham, Mass., in operation "will be solved."

Donohue talked to newsmen after a 3½ hour session with trustees of the financially stricken watch company, representatives of the Reconstruction Finance Corporation, union officials and other congressional representatives.

RFC officials agreed in a letter to the trustees to purchase up to one million dollars in purchaser certificates if issuance is approved by the Federal District Court.

They also said the letter "may be considered as definite and affirmative evidence of our intention to do everything possible under the RFC to facilitate Waltham's financial reoganization.

The jobs of 2300 workers are involved.

N. & W. Will Lay Off 252 Power Workers

ROANOKE, Va., Jan. 4 (AP). The Norfolk & Western Railway today announced that 252 motive power department employes at 16 points on the line will be laid off Thursday.

The following statement was issued this morning by the railway:

"A limited number of Norfolk & Western motive power department employes are being furloughed at 16 points on the system, totaling 252 men, effective at the close of business Thursday, January 6.

"This does not represent a general reduction in forces but is brought about by the decline in coal loadings and other business, which in turn has reduced the number of locomotives and freight cars to be serviced and maintained for handling that business."

The railway has about 23,000 employes.

B. & O. to Furlough 30 Workers at Keyser

Keyser, W. Va., Jan. 4 (AP).—Thirty employes of the Baltimore and Ohio Railroad—25 in the car repair shops and 5 in the roundhouse—will be furloughed here Friday, it was announced today by railroad officials.

The car repairmen were among those furloughed in December and who returned to work Saturday. The layoff is caused by seasonal slack work, officials said.

700 Employes Laid Off By Radiator Concern

Uniontown, Pa., Jan. 4 (AP).—The Richmond Radiator Co. today announced a general layoff of about 700 employes in a temporary shutdown of its radiator enamel plant here.

Jewish Center to Hold Installation Thursday

New officers of the Washington Highlands Jewish Center will be installed at 8:30 p. m. Thursday at the Center, 100 Atlantic st. se.

LOUIS ABRAHAMS
Established 1895
LOANS ON JEWELRY
3225 Rhode Island Ave. N.E.
WARFIELD 3498

ATHLETE'S FOOT
No Alcohol — No Acid — No Sting
For quick relief and good results get the famous VICTORY OINTMENT. Developed for the boys in the Army, now for the home folks. Get VICTORY—Get Results. Also for First Aid and Itching. Safe to use on any part of the body.
Sold by all Drug Stores

WINSLOW for PAINTS
We Have Plenty of Paint
PAINT NOW
You can start your paint job anytime. We have ample quantity of quality paint . . . and a complete selection of painters' supplies. There's plenty of outside white—plenty of colors, too. We especially recommend Winslow's Outside Paint at $4.50 a gallon. It stands up under all temperatures.
Chevy Chase Paint & Hardware Co.
Silver Spring Paint & Hardware Co.
Bethesda Paint & Hardware Co.
Takoma Paint & Hardware Co.
Becker Paint & Glass Co., Georgetown
Local Paint & Hardware Co., Hyattsville
922 New York Ave. (1) NA. 8610
Open Mon. thru Sat., 7 A. M. to 5:30 P. M.

Sell unneeded furniture through Post want ads for useful cash. Call Na. 4200.

Some people will say . . .
"It's as advanced in design as an Astra Dome streamliner!"

On Its Way
THE NEW
CHEVROLET
FOR '49
CHEVROLET
Your Local Chevrolet Dealer

Millions like you like KINSEY

two fine blends
KINSEY "GOLD"
Rich, full-bodied
a truly luxury whiskey.
KINSEY "SILVER"
Light, mellow
ideal for mixed drinks.
the unhurried whiskey
The straight whiskies in both these products are 4 years or more old. Both 86.8 proof. Kinsey Gold: 35% straight whiskey, 65% choice grain neutral spirits. Kinsey Silver: 27½% straight whiskey, 72½% choice grain neutral spirits. Kinsey Distilling Corp., Linfield, Pennsylvania.

SECTION B | CITY LIFE — Classified Advertising

The Washington Post

WEDNESDAY, JANUARY 5, 1949

Today On WINX
9:45 A. M.—Curtain Calls. Broadway and Hollywood show tunes.
1:00 P. M.—President Truman's State of the Union message.
11:05 P. M.—Harold Jackson. The House That Jack Built.

The Federal Diary

by Jerry Kluttz

Norton and Alison Expected to Leave 'Little Cabinet' Soon

GARRISON NORTON is reported to have submitted his resignation as Assistant Secretary of State for transportation and communications. He was a captain in the Navy during the war and he has been in his present post for nearly two years.

JOHN R. ALISON is another member of the "little cabinet" who can be expected to leave his post soon for a job in private industry. He's the Assistant Commerce Secretary for Air. Alison was a colonel in the Air Forces during the war. A boom already is underway for Delos Rentzel, the Civil Aeronautics administrator, for the policy post.

ARTHUR H. VANDENBERG, JR., may resign soon as the administrative assistant to his father, the famed Senator. He's looking into the possibility of opening a public relations office here.

ISAAC "IKE" N. P. STOKES is reported to have submitted his resignation as solicitor of the Commerce Department, a presidential appointment. A topnotch lawyer, Stokes is slated to go to Paris to work for his former boss, Averell Harriman of the Economic Cooperation Administration. He's a good bet to eventually replace Milton Katz as general counsel of ECA in Paris when Katz returns to the Harvard Law School faculty.

GEORGE MEREDITH, the executive director of the Senate Small Business Committee, has solid support for the GOP vacancy on the Federal Trade Commission. He has the indorsement of Republican as well as Democratic Senators for the job which is being vacated by Robert Freer.

PHILLIPS MOORE is the new assistant administrator for airports at Civil Aeronautics. Potent political support helped him land the job. Moore had been director of CAA's airport engineering service. **EDGAR N. SMITH,** who had been acting in the post, goes back to his old job as deputy assistant administrator.

FRANK M. KLEILER is the nominee of the National Labor Relations Board for the award of the Junior Board of Commerce for outstanding service. He's the board's executive secretary and he reorganized the agency's work and kept it moving after the passage of the Taft-Hartley Act which caused an upheaval in the agency.

LOWELL B. MASON is supposed to be the new chairman of the Federal Trade Commission. Since 1914 the chairmanship of the FTC has rotated among its members and this year was to be Mason's term. But in a vague statement, the FTC announced that no chairman would be appointed until all members are present. Mason is a Republican and at one time he was an intimate friend of President Truman's.

THOMAS E. JACOBY has retired as the personnel director of Interior's Fish and Wildlife Service. He' only 55 but he had nearly 37 years of Federal service. He's retiring on a reduced pension under the law passed a year ago.

PATENT OFFICE: No new employes would be needed by this agency to clean up its huge backlog of work if ample facilities such as office space were available and simplier work methods were used. That's the opinion of the private engineering firm that made a study of the agency. The firm's report is now being considered by Commissioner Lawrence C. Kingsland.

One plan to give the office more space is to microfilm its records, including patents. Several outside firms have been asked to bid on the project.

CIVIL SERVICE: In New York State, Governor Dewey (remember him?) has appointed a committee to work out a plan to reorganize the State civil service commission. He wants the bipartisan commission abolished and civil service directed by a single administrator. A bipartisan board with rule-making power would serve under the administrator. A similar set-up for the Federal Government has been suggested by several members of the Hoover Commission.

THIN-SKIN: Meantime, the United States Civil Service Commission is becoming as supersensitive as a movie queen with the measles. For anyone to suggest that its work could be improved a bit puts him in the same class as Benedict Arnold and Gerhard Eisler in the eyes of the commission. Now the Hoover Commission is the pet peeve of several commission officials.

The commission yesterday disregarded White House instructions not to enter into a public controversy with the Hoover group by issuing a statement in which it denied that it fixed the pay of supervisors on the number of employes supervised. It correctly pointed out that the practice is barred by both law and its own regulations.

The release mentioned no names, but it was obviously an answer to statements attributed to Hoover Commission members.

But laws and rules on paper are one thing and reality is another. Only a fool would deny that there is no "empire building" in the Federal service and most of us will agree that there's far too much of it—despite the laws.

Apparently what the Hoover group has in mind is a plan to reward supervisors for doing a good and efficient job with as few people and dollars as possible. Of all Federal agencies, Civil Service should go out of its way to cooperate in bringing about such improvement. But instead, some of its officials prefer to snipe and to gripe and to assume a holier-than-thou air.

Keleher Still Bet-Taker, Wife Says

Runs Mt. Rainier Place, She Testifies At Divorce Trial; Police Take Notice

John B. Keleher, once-convicted Washington gambler, is now running a betting establishment just over the District Line, his estranged wife testified in District Court yesterday.

Black-haired Mrs. Anna T. Keleher is suing for a limited divorce based on cruelty by her spouse and claims he has been overfriendly with Mrs. Dorothy Blake, a former bakeshop clerk.

Mrs. Keleher, when asked her husband's present occupation, said he is still a gambler. She testified he operates two apartments at 3205 Rhode Island ave ne., Mount Rainier, and has a setup for ticker tape machines, five telephones and "three or four" employes. She also gave his telephone numbers.

Informed of her testimony last night, Chief Ralph W. Brown, of the Prince Georges County Police Force, said he would like more information from Mrs. Keleher so a warrant may be obtained. Otherwise, he said, the police will take "necessary" action of their own.

No Big Places, He Says

Brown asserted that he was certain there were no "big establishments" in Mount Rainier, but admitted the possibility of a place where bets could be taken via telephone.

Most of the day, Mrs. Keleher related to Judge Edward A. Tamm an exciting tale of life with a wealthy gambler. It included, she said, acting as his courier with $31,000 in her pocketbook, plane trips to Florida, contacts with the biggest bookies in the country, a bounty of influential friends, stops at the Biltmore, gifts of a fortune in jewelry, and a household-expense account of $4000 a month.

It ended, she said, when she learned that Keleher was untrue. She had to pay her own check for the last Christmas dinner, purchased at Harvey's, and the landlord is hounding her for the rent and debts are piling up to $20,000, she testified.

Admits She's 50

Mrs. Keleher, who had told reporters previously that she was 38, admitted under oath that she was 50 years old. Keleher said, "I am 67, alas," and pointed at his white hair. Mrs. Blake, who is built trim and has a blonde forelock to go with her dark brown hair, told a reporter she is 44 years old. Mrs. Blake was in the courtroom, but did not testify yesterday.

Mrs. Keleher resides in a $165-a-month apartment in the Woodley Park Towers. Keleher is listed at the Hotel 2400. Mrs. Blake is in the nearby Dorchester House at 2480 16th st. nw.

The women both wore brown dresses and fur-trimmed hats. Mrs. Keleher wrung a handkerchief. Mrs. Blake sucked on one of her strands of pearls.

When her attorney, James J. Laughlin, asked her about chances of a reconciliation, Mrs. Keleher began to weep. She pulled her sable jacket together and said:

"We were an ideal couple for years and all of a sudden something came over him. Time and time again—sob—I still love him—(sob)—After 23 years—(sigh)—He has been a victim of Mrs. Blake."

Placed Bets for Him

Mrs. Keleher testified that before her marriage she was "in pictures" for a short time. After the marriage, she said she often placed bets for her husband. Over a period of weeks, she said, she would bet "several thousands a day" on "round robins" and "parlays," at his bidding.

Finally, she said in 1946 she began to suspect Keleher. She verified her suspicions, she said, by discovering from the telephone companies that Mrs. Blake made 18 telephone calls "reverse charges" to her husband.

Then, the witness said, Keleher went to Florida and urged her to go to New York. Before she did, she said she took "their savings" of $31,000 from safe deposit boxes. She did it, she said, so she could make bets for Keleher with bookmakers who were afraid to deal with him direct.

After a few weeks, she said,

See KELEHER, Page B-2, Col. 4.

SILVERSMITHS SINCE 1873
Your favorite VASE Wired into a Beautiful LAMP

We also Refinish and Replate Lamps
Phone ME. 1134
We specialize in plating and refinishing of metal in silver, copper or brass.
D. L. BROMWELL
710 12th St. N.W., Just Above G
Making Homes Brighter Since 1873

Welcome, Congressmen and Congresswomen . . .

The Washington Post

WASHINGTON NEWCOMER—Representative Gerald R. Ford, jr. (right), newly elected Republican from Michigan, is received at the Board of Trade's "Welcome to Washington Dinner" by Frederick P. H. Siddons, first vice president of the board. Ford, 35, was a football letterman at the University of Michigan

LADIES OF THE NEW CONGRESS—Board of Trade Secretary Thomas J. Groom welcomes to the dinner two distaff members of the Eighty-first Congress. They are Mrs. Cecil M. Harden (left) (R., Ind.) and Mrs. Reva Beck Bosone (D., Utah). All of the new lawmakers attending the "welcome" dinner were urged to go "sightseeing" in Washington and see its inadequate schools, hospitals and welfare institutions. (Story on Page 1)

D. C. Warned Continuation Of 4c Gas Tax Is Vital

Highway Director Robertson Claims Levy Is Minimum For City's Needs

Continuation of the present 4-cents-a-gallon District gasoline tax is essential if Washington's roads are to keep abreast of city needs, Director of Highways J. N. Robertson warned yesterday.

Speaking at a luncheon of the District Advisory Board, American Automobile Association, Robertson described two financial hurdles facing his department:

1. The gasoline tax expires June 30, 1952, and if it is not renewed or is permitted to drop to the earlier rate of 3 cents a gallon, projects now planned cannot be accomplished.

2. The Federal aid program, which has ranged from three to five million dollars, is expected to drop to $500,000 in the next few years. Under this program, the District Government is given funds on a matching basis for approved highway construction.

Tax Higher Nearby

Robertson told the group at the Mayflower Hotel that even if the 4-cent levy is continued, the District tax will still be lower than the 5-cent tax in Maryland and the 6-cent tax levy in Virginia.

Discussing the District gasoline tax, Robertson emphasized, "We have got to have that money to keep pace with the growth of the city."

The Highway Department head explained that Washington, as the Nation's capital, "should set an example" in its road system. This has not always been possible even under the present financial situation. He pointed out, for example, that the average age of city streets before replacement is 30 years.

Tourists Add to Strain

He emphasized, too, that Washington is a mecca for sightseers, so in addition to wear and tear on streets from local residents, tourists add to the strain.

Robertson was introduced by Charles H. Tompkins, chairman of the AAA Advisory Board.

Michael Frome, international travel specialist for the AAA, opened the program with a brief talk on tourist travel to Mexico. He declared that the country offered low-priced facilities in a hope that it could attract mass visiting, rather than a few high-spending travelers.

Vote Appeal Is Voiced for Charter Slate

3 Democratic Leaders Support 7 of 10 for Montgomery Council

Montgomery County voters were urged by three county Democratic leaders yesterday to vote for the seven county council candidates put up by the County Charter Committee.

The election will be held Thursday with polls open then from 7 a. m. to 7 p. m.

Ten candidates are in the race. Both the county Democratic and Republican organizations, however, have declined to sponsor a ticket.

In a statement yesterday to party workers and voters, E. Brooke Lee, Lacy Shaw and J. Bond Smith, the top leaders of the county Democratic Party, said they believed "the most beneficial results from the new charter form of government will become available if the group of candidates who were original supporters of the charter and who believe in that form of government is elected."

"We consequently respectfully urge the voters who are willing to exercise their franchise," their statement said, "to suport all of the seven candidates selected by the charter committee"

Lee presided over a meeting of 125 Democratic Party workers held in the hearing room of the Liquor Control Board in Silver Spring, at which the statement was read.

Each worker was also given sample ballots listing the charter committee's candidates.

The three party leaders said the move was in line with a previously adopted policy of the county's Democratic State central committee. The committee decided the charter committee which sponsored the new form of government should be responsible for operation of the charter government during its first two years.

The seven charter committee candidates are: P. G. Ligon, District No. 1; Augustus R. Selby, District No. 2; Thomas C. Kelley, District No. 3; Mrs. Dorothy S. Himstead, District No. 4; J. Douglas Bradshaw, District No. 5, and Frederic P. Lee and Lewis Meriam, councilmen-at-large.

The three independents in the race are: Mrs. Alma T. Opal, at large; Charles K. Davies, jr., District No. 2, and Romeo W. Horad, District No. 5.

Senator Capper To Get Plaque at Luncheon Here

Senator Arthur Capper, (D., Kans.) who retired from the Congress Monday, will be honored at a farewell luncheon given by the Washington Junior Board of Commerce at 12:30 p.m. Thursday at the Burlington Hotel. A plaque commemorating his service to the city will be presented to him by T. Elwood Davis, board president.

Senator Capper will be introduced to the guests by District Commissioner Gordon R. Young. Those scheduled to appear at the luncheon include Congressman F. Edward Hebert (D., La.), Brook Haines, Capper's administrative assistant, A. F. Jones, assistant to the publisher, The Washington Post and John H. Connaughton, president of the Federation of Citizens Associations.

Hebrew Academy Opens Membership Campaign

Louis Spiegler, executive director of the United Jewish Appeal, last night opened the membership campaign of the Hebrew Academy

Speaking at a meeting at Beth Sholom Synagogue, 8th and Shepherd sts, nw., Spiegler urged united support of the campaign

Police Report Finding $9000 In Shoplifted Christmas Finery

The loot of a dope-addicted Christmas shoplifter, valued at $9000, plus a quantity of morphine were seized by police yesterday from an apartment at 411 2d st. se.

Three rooms full of expensive dresses, jewelry, cosmetics, purses, cigarette lighters—all unused and still carrying price tags of Washington department stores—were recovered.

The occupants of the apartment were described by police only as a 25-year-old man, who was not implicated in the thefts, and his wife, a striking 29-year-old woman on parole for embezzlement, who admitted she was a narcotic addict and had stolen the goods during the two months preceding Christmas.

The loot was loaded into police vans and brought to headquarters. Pending definite identification of the property as stolen, no arrest was made.

Two detectives from the general assignment squad, G. W. Chapman and R. L. Russell, entered the apartment at 11 a. m. yesterday on the basis of information given them by another dope addict.

The informant described the loot and told police it was to be moved immediately.

On entering the apartment, the officers discovered closet after closet bulging with dresses, whose price tags ran as high as $285.

The loot had overflowed from closets into the dining room, and police described gold cigarette lighters, cigarette cases, purses, expensive vases and ceramics, in addition to clothes, from virtually every department store in the District.

Others bore labels of Baltimore stores. Lieut. Aubrey Tolson, head of the General Assignment Squad, said the total value would run between $8000 and $9000.

Police said the woman freely admitted having stolen the goods during the two months before Christmas, explaining that she had been taught how to shoplift by another girl and had become "very successful."

Police said the woman was beautiful and was on six years' parole for a charge of embezzlement.

She told police she had planned to sell the loot for a quarter of its value and, with the proceeds, open a beauty shop in New York City.

Arlington Tax Office Urged By Federation

Appointment of a full-time tax assessor for Arlington County was urged last night in a resolution adopted unanimously by the Arlington Civic Federation.

Meeting in Lyon Park Community House, the federation, composed of 31 Arlington civic groups, said "modification and strengthening" of Arlington's tax assessment facilities is needed.

The resolution urged the Arlington County Board and the Virginia General Assembly to set up a permanent tax assessing office headed by a professional tax specialist, who would be appointed by the county manager, with county board approval.

Assessments would be made at regular intervals, with appeals from the assessor's decision to be heard by a special board of review.

The tax study and recommendations were made by the federation's revenues and expenditures, and legislative and legal action committees after discussions with tax officials in Richmond, Norfolk and Roanoke.

The Federation awarded its order of meritorius civic endeavor to Mrs. Ruby Simpson, past president. She also received The Evening Star trophy for community achievement.

New Congressman Loses Larceny, Family Collie Pet

Larceny is on the loose—and if he doesn't come home three new young residents of Washington are going to be very unhappy.

Larceny is a 10-year-old, full-bred collie male, colored sable and white, and so named by his master, Representative Foster Furcolo (D., Mass.).

The freshman Congressman brought his family (including Larceny) to Washington last week and established them in a home at 5329 Kansas ave. nw. The collie was let out Monday morning and since has been missing.

And sorely missing their pet are Furcolo's three young sons—Mark, 8; David, 5, and Foster, jr., 4.

"We've raised him from a puppy," said Mrs. Furcolo. "He's friendly, not a bit vicious. And he has a Massachusetts tag on his collar."

The Furcolos are offering a reward for Larceny's return and can be reached at Georgia 2543.

'No. 1 Enemy' Urges Zero Liquor Ration

A Government that can make its people stop buying meat and shoes during a war can and must make them stop buying liquor today, Sam Morris of San Antonio, Tex., told the American Temperance Society's convention here yesterday.

Morris, billed as "John Barleycorn's Number One Enemy" and conductor of "Voice of Temperance" broadcasts in the Southwest, addressed a meeting of 150 temperance leaders and 500 others at the Sligo Seventh Day Adventist Church, Takoma Park, Md.

Charging that repeal had failed, he said "prohibition closed 177,000 old saloons, but repeal opened some 400,000 New Deal drinkshops."

Yesterday afternoon, Dr. Edward E. Hamlin, superintendent of the Ohio Department of Education, said that the trend towards increased drinking and smoking in America showed "our intellectual and cultural immaturity, rather than our degeneracy."

He described an antinarcotic program in Ohio schools, which turned "individuals to other things for satisfaction."

During an afternoon session of the convention, Mrs. Carolyne LaGrange Brooks, chairman of the Alcohol Education Committee of Greater New York, told the temperance leaders they "must change to the positive approach" in educating the world to the evils of alcohol.

"Liquor is cloaked in a halo of smoothness and relaxation, a halo of loveliness and friendliness," she said, "which tends to cover up the truth."

District Worker Freed of Charges

Charges against William G. Green, civilian employe of the Metropolitan Police Department, of insubordination and absence from work without leave were dismissed yesterday by the District Commissioners.

The city heads acted on recommendation of Lawrence Koenigsberger, who held a hearing on the charges against the crane operator.

Koenigsberger, being another civilian employe, had been designated by the Commissioners to hold the hearing. Koenigsberger is the District's one-man Board of Tax Appeals.

Woman Killed By Automobile In Rockville

Streetcar Victim Dies of Injuries; GWU Students Hurt

D. C. traffic deaths this year.. 2
Deaths this date last year... 1
District total last year.....67

Mrs. Margaret J. Stanton, 64, of Route 5, Rockville, Md., died in Suburban Hospital last night of injuries suffered earlier when she was struck by an automobile while crossing Route 240 near the entrance to Autrey Heights in Rockville.

Dr. Alfred H. Stanton, 35, driver of the death car (no relation), was charged with manslaughter and released on $500 bond. He is a psychiatrist on the staff of Chestnut Lodge Sanitarium, Rockville.

An employe of the Department of Agriculture, Mrs. Stanton suffered a broken neck and fracture of both legs below the knees. She was pronounced dead on arrival at the hospital.

Dr. Stanton will appear in Rockville court January 13.

Streetcar Victim Dies

Miles Jessee, 56, 431 6th st. sw., died early yesterday in Emergency Hospital after he was struck by a streetcar at 18th st., and New York ave. nw., a few minutes earlier.

His death was the District's second traffic fatality of the year.

A carpenter for the Department of Agriculture, Jessee was crossing 18th st., when he was hit by a northbound trolley operated by Spurgeon Swinson, 31, of 1941 4th st. ne.

Six George Washington University students yesterday were injured, one critically, when their car collided with a trailer truck on the Philadelphia rd. near Joppa, Md.

Critically injured was George Krueger, 23, admitted to Baltimore City Hospital with a possible skull fracture. Also admitted there was Paul Gordon, 19, who suffered lacerations and possible fracture of the jaw. Martin Kirsch, 22, a football player, was released after treatment for two broken ribs and a fractured shoulder.

Three others treated at Johns Hopkins Hospital were: Irving Fleischman, 23, the driver, released; Ira Kolfus, 22, "under observation," but not in serious condition, and Harry Shapiro, 22, who was to be released after treatment of a right hand injury.

Truck Making Left Turn

State Police said the truck with which the students' car collided was driven by Franklin R. Simons, 31, 4537 Lily Ponds dr. ne. Simons was making a left turn on the dual lane highway when the car crashed into its side and was demolished, police said.

Along with another carload of students, the injured were on their way to New York to watch GW's basketball team play Manhattan College in Madison Square Garden.

Two students in the second car, Stanley Kaiser and Robert Brooks, gave aid at the scene then went to the hospital to give blood to their fraternity brothers, fellow members of Phi Alpha Fraternity, 2011 H st. nw.

Civic Group Lauds Ban On Airport Segregation

Action of the Civil Aeronautics Administration in banning segregation at the National Airport was praised last night by the Meridian Hills Civic Association meeting at Wilson School, 17th and Euclid sts. nw.

The association voted to telegraph the President, commending the order and urging similar action in connection with other Federal installations here.

New-Employe Ruse

Gunman Gets $1816 At Safeway

A "new employe" who appeared early yesterday at a Safeway store at 3228 Wisconsin ave. nw., went to work so energetically that within a few minutes he "quit" with $1816 profit.

Store manager Carl E. Nelson, 34, of 317 35th st. ne., told police that shortly after 8 a. m. a holdup man entered, posing as an employe sent from the chain's main office here.

Nelson greeted him, he told police, and led the man to the back of the store where a quickly-produced automatic pistol was Nelson's first intimation that the man had other work in mind.

The man directed him to open the store safe without any "funny business" or he would shoot, said Nelson. The manager said that in compliance with a company order to obey in such event rather than risk a life, he obeyed.

After opening the outer door of the safe, the holdup man told Nelson he was going to put him in the store's large icebox, Nelson reported to police. Nelson said he told the holdup man to wait, that the inside door to the safe was still locked.

He opened the inside door for the gunman, Nelson said, and the man then locked him in the icebox, warning him to "stay there." Police indicated that Nelson felt he should tell the holdup man about the second door to the money compartment in order to avoid getting shot.

Nelson said he remained in the icebox, the door of which was unlocked about two minutes, while the holdup man scooped up the estimated $1816 in cash and checks.

He described the intruder as a white man, of ruddy complexion, about 30 to 35 years old, 5 feet 5 inches tall, wearing an overcoat and gloves.

Chicago Police Report D. C. Theft Confession

Chicago police said a man who identified himself as James J. Powers, 38, of Washington, surrendered to them yesterday, saying he stole $1500 from O'Donnell's Seafood Grill here on November 27.

Powers told them he took the money while he was assistant manager of the grill and spent it in night clubs on his way to Chicago, police there said. Powers added that he visited Chicgao police headquarters twice, to give himself up, according to police.

Washington police said O'Donnell's reported $1938 missing at the time, and said a lookout had been sent out for Powers, who was described by the restaurant as an accountant. Local police will seek to have Powers brought here for trial.

Former Chilean President Davila To Speak Tonight

Dr. Carlos Davila, former President of Chile and director of Editors Press Service, will speak on Latin-American problems tonight at 7:30 in the Jefferson Memorial Auditorium, Independence ave. and 12th st. nw.

Dr. Davila's address is the last in a series of free lectures on Latin America sponsored by the Pan American Union and the Graduate School of the Department of Agriculture.

A professional journalist, Dr. Davila has served as Chilean Ambassador to the United States and has represented his country on the Economic and Social Council of the United Nations.

North Virginia Sewer Survey Recommended

A special survey to determine the need for a northern Virginia sewage disposal system was recommended last night by a committee of the northern Virginia Regional Planning Commission.

Weldon T. Ellis, jr., chairman of the Water Supply and Sanitation Committee, said his group's recommendation would be passed on to the full commission at its next meeting.

The committee met last night at the Arlington court house with consulting engineers who represented Arlington, Alexandria and Fairfax County. The engineers estimated the preliminary survey would cost about $30,000.

Ellis said the engineers told the group that an expenditure of at least five million dollars would be needed for adequate sewage disposal in the three areas. He said such a large expenditure "justifies a thorough preliminary study."

According to Ellis, the proposed study would consider the type of sewerage in the area, the different types of treatment plants and the disposal plan of adjacent areas, including the District of Columbia.

The three consulting engineers present at the meeting last night were M. H. Kleggerman, representing Arlington; G. Hubard Massey from Fairfax, and Thomas H. Niles from Alexandria.

NOTE:
Isn't it logical to assume that the Home of the Steinway Piano is also the Home of many other fine makes of pianos in every price range?
Piano prices start at $495.
Campbell Music Co.
1108 G ST. N.W.

Area News in Brief

$50,000 Auto 'List' Suit Right Upheld

The right of a Washington man to sue for $50,000 punitive damages because he allegedly was fooled into thinking he would get a new car rapidly was upheld yesterday in District Court.

The suit was filed by Henry G. Bartsch, a patent attorney, of 126 C st. nw. Named as defendant is the Ford Motor Co.

Bartsch said he put down a $25 deposit to get on a dealer's "list" in Richmond, Va., in October, 1945, and has yet to receive the new sedan or sedan-coupe he wants.

In addition to the punitive damages, Bartsch asks $3 a day for 1000 days he was without a car in his business and for $500 costs.

Bartsch pointed to advertising stating that lists would be complied with and said he was told that his car would be ready for him in January, 1946.

He said the contract for the car was repudiated by the defendants. In 1947, he sued in Richmond for specific performance of the contract, but the suit was dismissed there.

Kiwanis Club Installs

Officers of the Bethesda Kiwanis Club for 1949 were installed yesterday in a ceremony conducted by Martin Wiegand, former president of the Washington Kiwanis Club.

Those who took office at the meeting at Brook Farm Restaurant, Brookville rd., were John D. Sadler, president; Alfred Rinaudot, first vice president; Malcolm Scates, second vice president; Dallas Fry, treasurer, and Richard Twombly, secretary.

Fined for Drunk Driving

Bernard H. Kahn, 27, a shoe clerk, of 2810 Erie st. se., was fined $200 yesterday on a charge of driving while under the influence of liquor.

His plea in Municipal Court that a "man named Joe," whom he had met that day, was behind the wheel of the car was to no avail.

Kahn was found November 24 on the front seat but not behind the wheel a few seconds after an accident. Kahn insisted that "Joe" had been driving but had run away from the accident.

The sentence was imposed by Judge Aubrey B. Fennell.

2 Charged With Larceny

Arlington police yesterday picked up two suspects and charged them with housebreaking and grand larceny in connection with the theft of tools valued at $116 on December 23.

Jailed on the charges were James Franklin Kitts, 25, and his brother-in-law, Thomas George Ballenger, 33, both arrested at their home, 1025 N. Garfield st., Arlington. The two men are carpenters, according to police.

They are accused of breaking into a tool shack on a construction site at 3333 N. Glebe rd. and taking an electric saw and a mitre box. Detectives Dudley Rector and George Coppage traced the missing tools to a Rosslyn pawn shop, where the proprietor had the name of one of the two men.

Hit-Run Charge Dropped

A feminine Marine sergeant was found innocent in Arlington County Court yesterday of a hit-and-run charge, but was convicted of reckless driving and fined $25. The fine, however, was suspended.

The defendant, Sergt. Betsy Ann Riding, 22, of 101 6th st. ne., also was fined $5 on a charge of operating her auto without a permit.

According to police, Sergeant Riding backed into an automobile at 5th st. and S. Glebe rd. on Christmas Eve and left the scene without reporting the damage, estimated at about $20.

In dropping the hit-and-run charge, Judge Hugh Reid said yesterday he was not certain Sergeant Riding had known she had struck the car.

Figures in Divorce Case . . .

The Washington Post

AT COURT—John B. Keleher (right), once-convicted Washington gambler; his attorney, Alvin Newmyer, and Mrs. Dorothy Blake leave District Court, where Mrs. Anna T. Keleher is suing her estranged husband for a limited divorce. In her testimony, Mrs. Keleher said her white-haired spouse had been overfriendly with Mrs. Blake, a former bakeshop clerk

MRS. ANNA KELEHER
Tears and sables

KELEHER—*From P. B1*

Police Get Tip On Keleher

their luck ran out and Keleher phoned her to stop wagering.

Now, she said, she faces bills all the time. They come from swank New York and Washington shops, from her landlord and even from the detective agency she had trail her husband.

She has pawned her 15-carat emerald-cut diamond, her diamond bracelets worth $45,000. In addition, she related, she has on order $20,000 in jewelry that her husband promised her before he welched out on the marriage.

Under cross-examination by Attorney Alvin Newmyer, Mrs. Keleher admitted she went to Florida in 1946 with detectives "to get something" on her husband. She said he was there with Mrs. Blake. She denied squandering his money, but insisted she was gambling for him.

"His men were still operating here. There was George Pearson—his key man—and others. George or else Mr. Keleher would tell me how to bet. Why, they even reached me at Saks Fifth Avenue and told me how to bet. They had a man named Kingie who is an outstanding handicapper and I was told how to bet."

Mrs. Keleher has a $250,000 suit pending against Mrs. Blake for alienation of affections.

The gambler's wife said that "sometimes" Mrs. Blake took bets for Keleher from his friends.

As for Keleher, who served 21 months in jail starting in 1929 for setting up a gaming table, he may take the witness stand today. He has denied his wife's assertions that he made as much as $40,000 a month and claims he retired from "business" on January 1, 1948 and is living off his "investments."

Body of Woman Found in Bus Sent To Baltimore

The body of a Baltimore Lutheran Sister found Monday morning in a Fairfax County bus was sent to Baltimore yesterday for funeral arrangements.

Sister Schmidt

Dr. John A. Sims, Alexandria coroner, ruled that Sister Theodora Schmidt's death was due to natural causes. Her body was found under the rear seat of the bus, which had been parked in the 2200 block of Duke st., Alexandria, during the Christmas holidays.

Reburial Rites Today for Two Area Soldiers

Two Washington area servicemen will be among 20 Army and Air Force World War II dead to be reburied at 2 p. m. today in Arlington Cemetery.

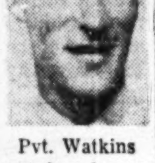

Pvt. Watkins

Pvt. John W. Watkins, 21, son of Mr. and Mrs. W. B. Watkins, Rte. 1, Fairfax, Va., was killed in Germany on March 2, 1945, while fighting with the Forty-sixth Armed Division.

A former photographer, he was born in Washington and entered the service in June, 1944. He also is survived by three brothers and three sisters.

Pfc. Louis W. Reeves, 31, son of Mr. and Mrs. Joseph O. Reeves, 1855 Calvert st. nw., was killed during the Battle of the Bulge in January, 1945, while serving with the 331st Infantry.

He was a graduate of the Hine Junior High School and worked here as a floor finisher before entering the service in 1943. In addition to his parents, he is survived by two brothers, Frank R. and Charles E. Reeves of Washington, and a sister, Mrs. Marie Smutz, Bethesda, Md.

Mrs. V. E. Herrold

Mrs. Viola Evans Herrold, 40, wife of United Press reporter Charles H. Herrold, jr., died after a lingering illness yesterday at h home, 2703 Upshur st., Mount Rainier, Md.

A graduate of Temple University and a native of Scranton, Pa., she had been ill for eight weeks.

In addition to her husband, she is survived by a daughter, Margaret, three brothers, Thomas L. Evans of Buffalo, N. Y., Oliver ans of Scranton, and John Evans of Brookfield, N. J., and two sisters, Mrs. Mary Morgan, Ridgefield Park, N. J., and Margaret Evans, Scranton.

Funeral services will be held at the Sherwood Presbyterian Church, 22nd and Jackson sts. ne., Thursday at 2:30 p. m.

Burial will be at Fort Lincoln Cemetery.

Van Hoesen Rites Are Set Here Tonight

Mrs. Ethel G. Van Hoesen, 78, an elementary school teacher for 56 years, died of a heart attack yesterday at the Washington Sanitarium. She had lived at 6 Lee st., Capitol View, Md.

Born in New York, Mrs. Van Hoesen started teaching at 18, and taught for 33 years in Montgomery County, Md., and Washington schools.

She went to Montgomery County in 1916, at which time her late husband, Fred James Van Houesen, became the first county agriculture agent. He died in 1924.

She was appointed a teacher here during the first World War and served as principal of the Bethesda Elementary School. For many years she taught the fifth, sixth and seventh grades at Woodside Elementary School.

In 1939, she was transferred to Slidell, Md., where she taught in a one-room school for nine years, responsible for the education of the community's children.

When this school was closed in 1939, she went to the Cabin John Elementary School, and retired from active teaching in 1940. For the next five years, she served as a substitute teacher in District schools, until she was forced to retire permanently by ill health.

She is survived by her son, James B. Van Hoesen of 1922 Capitol View ave., Silver Spring; a granddaughter, Sophie P. Van Hoesen of the same address, and a sister, Mrs. Bessie G. Smalley of Belmont, N. Y.

Funeral services will be held today at 7 p. m., at the Humphrey Funeral Home, Silver Spring.

Harry Nelson, Ex-Aerialist, Is Dead at 71

Harry Nelson, 71, who once stunted on trapezes with the circus, died late Monday while seated in his favorite chair at home, 934 New York ave. nw.

Three years after he joined Barnum and Bailey Circus as an aerialist, at the age of 17, a fall injured his back, ending his career with the "Flying Nelsons."

But the love of circus life and performers was still strong. He continued with the greatest show on earth as a trumpet player.

His mother persuaded him to desert the caravan and tent life, too undignified for the son of a doctor, she said.

Harry Nelson got a job delivering mail in a pony cart to Senators, tried tobacco farming in Brandywine, Md. In 1917 he joined the old Washington Herald as a clerk at the front counter. He continued with the paper after its merger with the Washington Times, until a heart attack led to his retirement three years ago.

Since then he had lived quietly with his wife, the former Lois Fowler of Charlotte, N. C., at their home. He devoted his time to his hobbies—oil painting and music.

Recently, he had been grieving, his wife said, about the legal contest of the will of Mrs. Eleanor Patterson, late publisher of the Washington Times-Herald. The court action over the will, she said, had halted his pension provided for by Mrs. Patterson.

A native of Washington, he was the son of Dr. Burrows Nelson, who was killed when the Ford Theater collapsed in 1893. Besides his wife, he is survived by a son, Almon S. Nelson, patent attorney; a stepson, Arthur Stewart, and two sisters, Mrs. Rose O'Hara and Mrs. Belle Torrillo, all of Washington.

Funeral services will be held Thursday at 1 p. m. in Chambers funeral home, 1400 Chapin st. nw. Burial will be in Washington National Cemetery.

Wm. B. Hitt, VA Aide, Dies On Way Home

William Birch Hitt, 53, division officer of the Veterans Administration, died last evening while en route to his home, 5162 Fulton st. nw., shortly after he left his office at 5 p. m.

Son of the late Judge Isaac Reynolds Hitt, a United States Commissioner for the District and District Police Court judge for 12 years, Mr. Hitt was found unconscious in the 800 block of Vermont ave. nw. He was pronounced dead at 5:35 p. m.

A native of Evanston, Ill., Mr. Hitt moved here with his family in 1898. He was graduated from the old Tech High School, the Emerson Institute and later attended George Washington University.

During World War I, Mr. Hitt served as a field clerk with the Army Signal Corp of the American Expeditionary Forces in France.

After the war, he returned to Washington for a short time and then for reasons of health moved to Nevada. While he was there, he served as secretary to the Governor, chief clerk of Nevada State Prisons and with the Nevada Public Service Commission.

Mr. Hitt was at various times an employe of the Federal Bureau of Investigation, a special agent for the prohibition enforcement agency of the Department of Justice and with the United States Secret Service. He joined the Veterans' Administration about 1934.

He is survived by his wife, Mrs. Ayleene Wallace Hitt of the Fulton st. nw. address, whom he married in 1945; William Birch Hitt, jr., of 1719 35th st. nw., his son by a previous marriage; two sisters, Mrs. Ruth Hitt Eakin of 3609 O st. nw., and Mrs. Leila Hitt Eakin of RFD No. 1, McLean, Va., and a brother, Isaac Reynolds Hitt 3d, of Baltimore.

Mrs. Mary Ann O'Conor

Baltimore, Jan. 4 (AP).—Mrs. Mary Ann O'Conor, 81, mother of Maryland's junior Senator, died last night at her home here after a long illness.

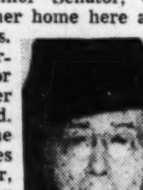

Mrs. O'Conor

Senator Herbert R. O'Conor was with her when she died.

She was the widow of James P. A. O'Conor, nationally known hotel manager, who was managing director of Hotel Bellevue-Stratford in Philadelphia at the time of his death in 1924.

Survivors other than Senator O'Conor include three daughters and two sons in Baltimore, and James G. O'Conor of Washington. She has 22 grandchildren. Funeral arrangements were incomplete.

Benjamin F. Parsons

Benjamin F. Parsons, 67, vice president and secretary of the Great Western Railroad, died yesterday from a heart attack in the drawing room of a Baltimore & Ohio Railroad train.

Maj. Cookson Funeral Set This Afternoon

Funeral services for Major William Wallace Cookson, sr., 79, a retired District National Guard officer and guard of honor for four Presidents, will be held today at 1 p. m. at the S. H. Hines funeral home, 2901 14th st nw. Burial will be in Fort Lincoln Cemetery.

Major Cookson died Monday at Providence Hospital after an illness of ten months.

A native of Portland, Me., he joined the State Militia when 16 and at the age of 24 he moved to Washington, when he became an employe of the Bureau of Engraving and Printing. Major Cookson retired 14 years ago as a plate printer.

On December 31, 1895, he married the former Miss Winifred Stone of Maine. They lived at 2420 Rhode Island ave. ne.

Participating in National Guard activities in Maine before he moved to Washington, Major Cookson was color sergeant to several of the State's Governors. He joined the District Guard and served as inspector general of military tactics for many years before he retired in 1915.

An expert rifleman, Major Cookson won the District rifle championship in 1903. A year later, he was named United States champion marksman and competed with English and Canadian riflemen in subsequent tournaments.

President Woodrow Wilson gave him the Distinguished Marksman's Medal on his retirement. He had served as guard of honor to Presidents William McKinley, Theodore Roosevelt, William Howard Taft and Woodrow Wilson.

Robert F. Sowers

Robert Franklin Sowers, 72, retired auditor for the Standard Oil Co. of N. J., died yesterday at Emergency Hospital after a month's illness.

Mr. Sowers, an invalid for the past five years, lived with his wife, Mrs. Daisy B. Sowers, daughter of the late State Senator R. C. Burkhart (D., W. Va.), at 1754 Kenyon st. nw. They came to Washington in 1922.

Born in Clarke County, Va., he was educated in the county schools. He began work for the oil company in Winchester, Va., and later came to the plant office in Alexandria, Va. He became a station examiner for the company in 1932 and retired in 1936.

Mr. Sowers farmed for a hobby and kept a farm near Winchester, Va., until his illness forced him to give it up. He was a member of the Andrew Jackson Lodge, FAAM, 120, of Alexandria, Va.

Graveside services and burial will be held at 11:30 a. m. Friday at the Mount Hebron Cemetery, Winchester.

SINCE 1841 Home, church and chapel services
BIRCH
ARCHER L. HAYCOCK, MGR.
Funeral Service
3034 M STREET N.W. TEL. MICH. 0096

The finest . . . costs no more . . .
JOSEPH GAWLER'S SONS, INC.
FUNERAL DIRECTORS
Established 1850
Telephone NA. 5512
1756 PENN. AVE. N.W. Just West of the White House

Died

BAIRD, RICHARD HARVEY. On Monday, January 3, 1949, at Doctors Hospital, RICHARD HARVEY BAIRD, the beloved husband of Rebecca F. Baird, father of Mrs. Paul O. Davis, jr., and brother of William Murray and Lester P. Baird. Remains resting at Chambers Funeral Home, 5801 Cleveland ave., Riverdale, Md., until Thursday, January 6, at 8 a. m. Services and interment Arlington National Cemetery at 9 a. m.

BALLARD, PRESTON E. On Monday, January 3, 1949, at his residence, 1018 17th pl. ne., PRESTON E. BALLARD, beloved stepfather of John W. Winner and Mrs. Frances Clements. Services at the Chambers Funeral Home, 517 11th st. se., on Thursday, January 6, at 10 a. m. Interment at Washington National Cemetery.

BARNARD, GEORGE M. On Sunday, January 2, 1949, at his residence, GEORGE M. BARNARD of No. 3 Worthington dr., Westmoreland Hills, Md., beloved husband of Marian D. Barnard, father of Mrs. James W. Forgie, Mrs. A. J. Sordoni, jr., Mrs. Raymond Steele, Mrs. William Holloway, William O. and George M Barnard, jr. He also is survived by 12 grandchildren. Remains resting at the S. H. Hines Co. Funeral Home, 2901 14th st. nw. Services at the above funeral home on Wednesday, January 5, at 10 a. m. Interment Longwood Cemetery, Kennett Square, Pa.

BENNETT, LEWIS W. On Sunday, January 2, 1949, at his residence, 2724 30th st. ne., LEWIS W. BENNETT, beloved husband of Florence C. Bennett; father of Mrs. Margaret B. Dixon and Lewis H. Bennett, and brother of Mrs. Jessie B. Newton of Washington, D. C.; Robert A. and Henry L. Bennett, both of Frederick, Md. Services at the S. H. Hines Co. Funeral Home, 2901 14th st. nw., on Wednesday, January 5, at 11 a. m. Interment Mount Olivet Cemetery, Frederick, Md.

BRATT, ELIZABETH V. On Tuesday, January 4, 1949, at her residence, 2101 2d st. ne., ELIZABETH V. BRATT, beloved wife of James L. Bratt and mother of J. Leonard Bratt of Hyattsville, Md., and sister of Mrs. Margaret V. Dunn and Charles T. Umbaugh, both of Washington, D. C. Services at the S. H. Hines Co. Funeral Home, 2901 14th st. nw., on Thursday, January 6, at 2:30 p. m. Interment Fort Lincoln Cemetery.

COLLINS, MABEL W. Suddenly, on Monday, January 3, 1949, Miss MABEL W. COLLINS of 931 Shepherd st. nw., beloved sister of Dr. Nellie C. Smith and Roy V. Collins. Friends may call at Hysong's Funeral Home, 1300 N st. nw., where services will be held on Thursday, January 6, at 3 p. m. Relatives and friends invited to attend. Interment Rock Creek Cemetery.

COLLINS, MARTHA B. On Tuesday, January 4, 1949, at Georgetown University Hospital, MARTHA B. COLLINS, beloved wife of O. J. Collins, of Fairfax, Va., and mother of Mrs. Louise Kirby, and sister of Miss Sallie Piggott and Thomas Piggott. Also surviving are two grandchildren, Anna and Eugene Kirby. Funeral services on Thursday, January 6, at the Everly Funeral Home, Fairfax, Va. Interment Flint Hill Cemetery, Oakton, Va.

COOKSON, MAJ WILLIAM W., SR. On Monday, January 3, 1949, at Providence Hospital, MAJ. WILLIAM W. COOKSON, SR., of 2420 Rhode Island ave ne., beloved husband of Winifred H. Cookson, father of William W. Cookson, jr., of Chevy Chase, Md.; Mrs. Winifred Phoebus of Washington, D. C.; brother of Walter M. Cookson, Mrs. Victoria Hyde and Miss Laruna Cookson, all of Washington, D. C. Services at the S. H. Hines Co. Funeral Home, 2901 14th st. nw., on Wednesday, January 5, at 1 p. m. Interment Fort Lincoln Cemetery. (Portland, Me., papers, please copy.)

COUTURIER, CHARLOTTE M. Suddenly, on Saturday, January 1, 1949, at 2202 13th st. ne., CHARLOTTE M. COUTURIER, beloved mother of Gerard M. and Jean J. Couturier. Prayers at Chambers Funeral Home, 1400 Chapin st. nw., on Thursday, January 6, at 10 a. m. Mass will be offered at the Shrine of the Sacred Heart, 16th and Park rd. nw., at 10:30 a. m. Interment Arlington National Cemetery.

CUNNINGHAM, JOSEPH ANDREW, Jr. On Monday, January 3, 1949, at Providence Hospital, JOSEPH ANDREW CUNNINGHAM, Jr., beloved husband of Carrie Cunningham of 414 H st. ne. and son of Joseph A. Cunningham, sr., and the late Annie Cunningham. Funeral from the Timothy Hanlon Funeral Home, 641 H st. ne., on Friday, January 7, at 9:30 a. m. High requiem mass at St. Aloysius' Church at 10 a. m. Interment Cedar Hill Cemetery. Relatives and friends are invited.

DUNCAN, MARY R. On Sunday, January 2, 1949, at her residence, 3605 Perry st., Mount Rainier, Md., MARY R. DUNCAN, beloved wife of the late John F. Duncan, mother of Robert, William R., Samuel J. Duncan and Mrs. Ellen J. Hall. Friends are invited to call at the Lee Funeral Home, 4th st. and Mass. ave. ne., where services will be held on Wednesday, January 5, at 3:30 p. m. Interment private.

EDLUND, ERICK JAMES. On Saturday, January 1, 1949, at National Naval Medical Center, ERICK JAMES EDLUND, beloved husband of Arlene Edlund, and father of Mrs. Anna Stephens, Betty Lee, Billie Sue and Erick Floyd Edlund; son of Mrs. Acenia Edlunds and brother of Mrs. Christina Williams. Services at the Takoma Funeral Home, 254 Caroll st., Takoma Park, D. C., on Wednesday, January 5 at 12:45 p. m. Relatives and friends invited. Interment Arlington National Cemetery.

GARTNER, S/SERGT. GENE ANTHONY. Suddenly, on Wednesday, November 3, 1948, in B-29 crash in England, S/SERGT. GENE ANTHONY GARTNER, beloved son of the late George M. Gartner and Mrs. Mary S. Gartner, 2001 Branch ave. se., and brother of George M. Gartner of Secretary, Md. Requiem mass will be offered for the repose of his soul at 9:30 a. m. Thursday, January 6, at Arlington Memorial Chapel. Relatives and friends invited. Interment Arlington National Cemetery.

GARTNER, S/SERGT. GENE ANTHONY. Suddenly, on Wednesday, November 3, 1948, in B-29 crash in England, S/SERGT. GENE ANTHONY GARTNER, beloved son of the late George M. Gartner and Mrs. Mary S. Gartner, 2001 Branch ave. se., and brother of George M. Gartner of Secretary, Md. Requiem mass will be offered for the repose of his soul at 9:30 a. m. Thursday, January 6, at Arlington Memorial Chapel. Relatives and friends invited. Interment Arlington National Cemetery.

GIBBINS, FIRST LIEUT. HENRY. FIRST LIEUT. HENRY GIBBINS, son of the late Maj. Gen. and Mrs. Henry Gibbins and brother of Mrs. Margaret Gibbins Bride of New York City. Services will be held at Gawler's Chapel, 1756 Penn. ave. nw., on Friday, January 7, 1949, at 9:30 a. m. Interment Arlington National Cemetery.

HANGER, HARRY MAHLON. On Monday, January 3, 1949, at his residence, 3000 Reisterstown rd., Baltimore, Md., HARRY MAHLON HANGER, beloved husband of Alma Hanger, son of the late Harry B. Hanger, brother of Thomas W. and Helen L. Miller and Mrs. Mildred L. Hatfield. Services at Chambers Funeral Home, 5801 Cleveland ave., Riverdale, Md., on Wednesday, January 5, at 2 p. m. Interment George Washington Memorial Park.

HARRINGTON, WILLIAM J. On Saturday, January 1, 1949, at the United States Naval Hospital, Bethesda, Md., WILLIAM J. HARRINGTON of 911 1st st. nw., beloved son of Agnes and the late John Harrington, and brother of Miss Anna M. Harrington, Mrs. Eleanor Sweeney and Mrs. Margaret Fowler. Funeral from the above residence on Wednesday, January 5, at 8:30 a. m. High requiem mass at St. Aloysius Church at 9 a. m. Remains will then rest at the Timothy Hanlon Funeral Home, 641 H st. ne., until Thursday, January 6, at 9:30 a. m. Relatives and friends invited. Interment Arlington National Cemetery.

HARRINGTON, WILLIAM J. On Sunday, January 2, 1949, WILLIAM J. HARRINGTON of 911 1st st. nw., beloved son of Mrs. Agnes Harrington and brother of Anna M. Harrington, Mrs. Eleanor Sweeney and Mrs. Margaret Fowler. Attention, National Honor Guard, VFW. Services will be held on Wednesday, January 5, at 8 p. m., at the Hanlon Funeral Home, 651 H st. ne. Mass will be said at St. Aloysius' Church, at 9 a. m. Thursday, January 6. Interment Arlington National Cemetery at 10:30 a. m. Thursday, January 6.
JOSEPH MOFFATT, Commander.
WILLIAM JONES, Adjutant.
Front Line Post 1401, VFW.

HERROLD, VIOLA EVANS. On Tuesday, January 4, 1949, at her residence, 2703 Upshur st., Mount Rainier, Md., VIOLA EVANS HERROLD, beloved wife of Charles H. Herrold, jr., and mother of Margaret Herrold. Remains resting at the S. H. Hines Co. Funeral Home, 2901 14th st. nw. Services at the Sherwood Presbyterian Church, 22d and Jackson sts. ne., on Thursday, January 6, at 2:30 p. m. Interment Fort Lincoln Cemetery.

HYNSON, RICHARD WASHBURN, SR. On Sunday, January 2, 1949, at his residence, 3435 34th pl. nw., RICHARD WASHBURN HYNSON, SR., beloved husband of Marguerite Weller Hynson, and father of Mrs. Frederick H. Studt of Chicago, Ill.; Lieut. Comdr. Franklin Hynson, Richard W. Hynson, jr., and John Ringgold Hynson; brother of Dr. Lawrence M. Hynson and N. Thornton Hynson. Friends may call at the above residence. Services will be held at the Church of the Epiphany, 1317 G st. nw., on Wednesday, January 5, at 2 p. m. Interment Rock Creek Cemetery.

JANNEY, DR. WALTER H. On Monday, January 3, 1949, at the Alexandria Hospital, DR. WALTER H. JANNEY, husband of the late Ethel Fontaine Janney, stepfather of Mrs. E. R. Warner and brother of Mrs. Cordelia Johnson. Funeral services on Thursday, January 6, at 2:30 p. m., at the Wheatley Funeral Home, Alexandria, Va. Interment Ivy Hill Cemetery.

JONES, GEORGE ALFRED. On Saturday, January 1, 1949, at his residence, 9502 Columbia blvd., Silver Spring, Md., GEORGE ALFRED JONES, beloved husband of Lottie G. Jones, and father of Mrs. Anna M. Watkins and Mrs. Fannie G. Kellum. Remains resting at the Warner E. Pumphrey Funeral Home, 8434 Georgia ave., Silver Spring Md., where services will be held on Wednesday, January 5, at 2 p. m. Interment Rock Creek Cemetery.

KETAY, GUSSIE. On Tuesday, January 4, 1949, GUSSIE KETAY, beloved wife of Frank Ketay and devoted sister of Mrs. Annie Silverman and Benjamin Krasnick. Funeral services at the Bernard Danzansky & Son Funeral Home, 3501 14th st. nw., on Wednesday, January 5, at 2 p. m. Interment Workmen's Circle Cemetery.

LEONARD, GEORGE E. On Monday, January 3, 1949, GEORGE E. LEONARD, beloved husband of Hallie Mae Leonard, father of Virginia B. Lewis, Dorothy K. Schwartz and John H. King. Services at the Chambers Funeral Home, 517 11th st. se., on Thursday, January 6, at 1 p. m. Interment Cedar Hill Cemetery.

LUNSFORD, VERNON L. On November 18, 1944, at Bettendorf, Germany, VERNON L. LUNSFORD, beloved son of Lester and Belle F. Lunsford and brother of Howard R., Delores J. and Donna Mae Lunsford, Mrs. Myrtle E. Rothenbuescher and Mrs. Evelyn M. Simpson. Services at the Chambers Funeral Home, 517 11th st. se., on Thursday, January 6, at 2:30 p. m. Interment Washington National Cemetery.

MACLAY, ELLEN M. On Monday, January 3, 1949, at her residence, 201 2d st. ne., ELLEN M. MACLAY, daughter of the late Dr. Samuel Maclay, and sister of Sarah McLean. Friends may call at the Lee Funeral Home, 4th st. and Mass. ave. ne., where services will be held on Wednesday, January 5, at 7 p. m. Interment Reedsville, Pa.

MASEK, MILES. On Tuesday, January 4, 1949, MILES MASEK, brother of Blanche Lovell, Libby Leedy, Gerome, William, Joseph and George Masek. Funeral services at the W. W. Deal Funeral Home, 4812 Ga. ave. nw., on Tuesday, January 4, at 9 p. m. Relatives and friends invited. Interment Chicago, Ill.

MOWBRAY, LURA WILL. On Monday, January 3, 1949, at her residence, 2908 Fort Baker dr. se., LURA WILL MOWBRAY, beloved wife of the Rev Alpheus S. Mowbray, mother of Miss Margaret Gray and Donald W. Mowbray. Friends may call at the Lee Funeral Home, 4th st. and Mass. ave. ne., where services will be held on Thursday, January 6, at 11 a. m. Interment (private), Fort Lincoln Cemetery.

NELSON, HARRY ALMON. On Monday, January 3, 1949, at his residence, 934 New York ave. nw., HARRY ALMON NELSON, beloved husband of Lois Nelson, father of Almon S. Nelson, stepfather of Arthur Stewart and brother of Mrs. Charles F. O'Hara and Mrs. Belle E. Torrillo. Services at Chambers Funeral Home, 1400 Chapin st. nw., on Thursday, January 6, at 1 p. m. Interment Washington National Cemetery.

O'BRIEN, DENNIS W. On Tuesday, January 4, 1949, at Prince Georges Hospital, DENNIS W. O'BRIEN, beloved son of Wilbur and Bernice O'Brien (nee Rhodes) and brother of Ronald Ray O'Brien. Services at the Chambers Funeral Home, 517 11th st. se. Notice of time later.

PRYOR, GEORGE C. On Monday, January 3, 1949, at Naval Hospital, Bethesda, Md., GEORGE C. PRYOR, of 1329 Holbrook st. ne., beloved husband of Mrs. Margaret S. Pryor and brother of Walter W. Pryor. Friends may call at the Lee Funeral Home, 4th st. and Mass. ave. ne., until 12:30 p. m., Thursday, January 6. Services at Fort Myer Chapel at 1 p. m. Interment Arlington National Cemetery.

ROSENBAUM, MARY CATHERINE. On Monday, January 3, 1949, at her residence, 219 8th st. se., MARY CATHERINE ROSENBAUM, beloved wife of Louis Rosenbaum, mother of Lillian Blanks; also survived by seven grandchildren. Friends may call at the Robert A. Mattingly Funeral Home, 131 11th st. se., where services will be held on Wednesday, January 5, at 2:30 p. m. Relatives and friends invited. Interment Congressional Cemetery.

RYON, ANNA BELL. On Monday, January 3, 1949, at the Baptist Home, 3248 N st. nw., ANNA BELL RYON, mother of Mrs. Bertha Brown and sister of Mrs. Rettie Lynn. Services at the S. H. Hines Co. Funeral Home, 2901 14th st. nw., on Wednesday, January 5, at 6:45 p. m. Interment Leesburg, Va.

SCHAEFFER, SALLY COLEMAN (MURRY). On Sunday, January 2, 1949, at the home of Mr. and Mrs. Robert Lee Harding, Germantown, Md., SALLY COLEMAN (MURRY) SCHAEFFER, beloved wife of the late Frank G. Schaeffer, mother of Frank W. Schaeffer of Germantown, Md. Mrs. Schaeffer rests at the home of Mr. and Mrs. Harding. Funeral services on Wednesday, January 5, at 2 p. m., at the Presbyterian Church, Neelsville, Md. Interment Monocacy Cemetery, Beallsville, Md.

SCHMID, HENRIETTA D. E. On Tuesday, January 4, 1949, at Leland Memorial Hospital, HENRIETTA D. E. SCHMID, wife of the late Frank Schmid, beloved mother of Mrs. Frances Allison, Henry F., George L. and Walter A. Schmid and nine grandchildren and four great-grandchildren. Services at Chambers Funeral Home, 5801 Cleveland ave., Riverdale, Md., on Friday, January 7, at 2:30 p. m. Interment Rock Creek Cemetery.

SKINNER, BERTHA P. On Sunday, January 2, 1949, at her residence, BERTHA P. SKINNER of 1791 Lanier pl. nw., beloved wife of the late Robert R. Skinner and mother of Miss Marjorie F. Skinner of Washington, D. C., Comdr. C. R. Skinner, U. S. N., of Haddon Heights, N. J., Mrs. H. S. Hinman of Tucson, Ariz. Remains resting at the S. H. Hines Co. Funeral Home, 2901 14th st. nw., until 2:30 p. m. Wednesday, January 5. Services and interment at Brodhead, Wis.

SMITH, IRMA M. On Monday, January 3, 1949, IRMA M. SMITH, beloved wife of Clarence H. Smith and mother of Harvey S. King. Funeral from the W. W. Deal Funeral Home, 4812 Georgia ave. nw., on Wednesday, January 5, at 2 p. m. Relatives and friends invited. Interment Cedar Hill Cemetery.

SOWERS, ROBERT FRANKLIN. On Tuesday, January 4, 1949, at Emergency Hospital, ROBERT FRANKLIN SOWERS, beloved husband of Daisy B. Sowers. Remains resting at Chambers Funeral Home, 1400 Chapin st. nw., until Friday, January 7, at 9 a. m. Services and interment Mount Hebron Cemetery, Winchester, Va., at 11:30 a. m.

THOMAS, RICHARD BRANSON. On Tuesday, January 4, 1949, at Naval Hospital, Bethesda, Md., RICHARD BRANSON THOMAS of 1000 Mansion Drive, Silver Spring, Md., beloved husband of Amelia Gude Thomas, father of Katharine, Mimi and Nancy Thomas, son of Mrs. John J. Thomas and brother of Mrs. Raymond Oberholtzer. Services at the S. H. Hines Co. Funeral Home, 2901 14th st. nw., on Thursday, January 6, at 1:15 p. m. Interment Arlington National Cemetery.

TOOL, BRICE. On Tuesday, January 4, 1949, at his home, 220 Elm st., Chevy Chase, Md., BRICE TOOL, beloved husband of Eleanor Tool, father of Brice jr., Charles H., and Ann Tool, brother of Allan Tool and Mrs. Jack Clifton. Remains resting at the Bethesda-Chevy Chase Funeral Home of Wm. Reuben Pumphrey, Bethesda, Md. Services and interment private. Please omit flowers.

VAN HOESEN, ETHEL G. On Monday, January 3, 1949, at the Washington Sanitarium and Hospital, ETHEL G. VAN HOESEN of 6 Lee st., Capitol View, Silver Spring, Md., wife of the late Fred James van Hoesen and mother of James B. van Hoesen. Mrs. van Hoesen rests at the Warner E. Pumphrey Funeral Home, 8434 Georgia ave., Silver Spring, Md., where services will be held on Wednesday, January 5, at 7 p. m. Interment Franklinville, N. Y. Please omit flowers.

WEINSTEIN, S/SERGT. EDWARD. Eighth Air Force, 350th Bomber Squadron, 100th Bomber Group. Over Germany, September 21, 1944, 4364 Chouteau, St. Louis, Mo., dearly beloved son of Mr. and Mrs. Adolph Weinstein, dear brother of Frances and dearest grandson of Mr. and Mrs. R. W. Wuechler. Military burial Arlington, Va., January 7, 1949, at 2 p. m. National Guard of Honor American Legion, Gold Star Mothers of Washington, D. C., and veterans' organizations please attend.

WEST, ORENE L. On Tuesday, January 4, 1949, at her residence, 1815 N. Randolph st., Arlington, Va., ORENE L. WEST, member of the D. C. Salon No. 14 Eight et Forty. All officers and members are requested to attend services on Thursday, January 6, 1949, at 8 p. m. at Gawler's Chapel, 1750 Pa. ave. nw. Interment Friday, January 7, in Arlington National Cemetery.
MRS. FRANCES FORD SNOW, President.
Attest: MRS. OLA D. LEE, Secretary.

WHITE, GEORGE D. On Saturday, January 1, 1949, GEORGE D. WHITE of 3428 Rhode Island ave., Mount Rainier, Md., beloved son of the late George and Sarah White (nee Flaherty), brother of Laura W. and Chester O. White, Mrs. Myrtle G. Dent and Mrs. Lucile T. Hydrick. Friends may call at William J. Nalley Funeral Home, 3200 Rhode Island ave. at Eastern ave. ne. Funeral on Wednesday, January 5, at 8:30 a. m.; thence to St. Francis De Sales Church, where mass will be offered at 9 a. m. for the repose of his soul. Relatives and friends invited. Interment Cedar Hill Cemetery.

WIPPERMAN, HENRY. On Tuesday, January 4, 1949, at his residence, 526 North Oakland st., Arlington, Va., HENRY WIPPERMAN, beloved father of Mrs. Ella W. Budge of Arlington, Va., and Mrs. Adeline Wagner of Huron, S. Dak. Remains resting at the Ives Funeral Home, 2847 Wilson blvd., Arlington, Va. Notice of funeral arrangements later.

WOOD, DR. CLAYTON LESTER. On Monday, January 3, 1949, at his residence, DR. CLAYTON LESTER WOOD, of 5606 5th st. nw., beloved husband of Selma H. Wood, father of of Dr. Clayton E. Wood, Charlotte Wood Eckert and the late Ensign John Preston Wood, son of Mrs. Charles L. Wood and brother of Mrs. Preston H. Eddo. Services at the S. H. Hines Funeral Home, 2901 14th st. nw., on Friday, January 7, at 10 a. m. Interment Arlington National Cemetery. (Stanford, Conn., papers please copy.)

—Deaths—

Announcements of Services by Chambers

Deceased	Undertaker
Holloway, William Leavelle	W. W. Chambers Co.
Seis, Pearl A.	W. W. Chambers Co.
Gray, V.	W. W. Chambers Co.
Baird, Richard Harvey	W. W. Chambers Co.
Ballard, Preston E.	W. W. Chambers Co.
Hanger, Harry Mahlon	W. W. Chambers Co.
O'Brien, Dennis	W. W. Chambers Co.
Schmid, Henrietta D.	W. W. Chambers Co.
Sowers, Robert Franklin	W. W. Chambers Co.
Jessee, E. Miles	W. W. Chambers Co.
Couturier, Charlotte M.	W. W. Chambers Co.
Leonard, Geo. E.	W. W. Chambers Co.
Lunsford, Vernon L.	W. W. Chambers Co.
Nelson, Harry Almon	W. W. Chambers Co.

Cemetery Lots

CEMETERY LOTS—4 sites in Fort Lincoln Cemetery; ideally located next Masonic lots. UN. 4647.

Funeral Directors

J. WILLIAM LEE'S SONS CO.
CREMATORIUM
FUNERAL DIRECTORS
4th St. and Mass. Ave. N.E. LI. 5200.

Funeral Designs

GUDE BROS. CO., Florist
1212 F St. N.W. NA. 4276.

GEO. C. SHAFFER
Expressive Floral Tributes. Modern prices. Open evenings and Sundays.
900 14th St. N.W. NA. 0106.

Get a Blood Test Get a Blood Test Get a Blood Test Get a Blood Test Get a Blood Test Get a Blood Test
BLOOD TEST
Get a Blood Test Get a Blood Test Get a Blood Test Get a Blood Test Get a Blood Test
GEORGE HICKS
Gets a Blood Test
WARL 9:45 a.m. TODAY

HEADACHY? NEED LAXATIVE?
Then do as Millions do!

• When you feel dull, headachy, sluggish because you need a laxative, chew FEEN-A-MINT!

FEEN-A-MINT tastes like delicious, mint-flavored chewing gum. You chew it like gum! And scientists say chewing makes FEEN-A-MINT's famous medicine more effective—"readies" it so it flows gently into the system.

And here's the amazing thing! The action of FEEN-A-MINT's special medicine DETOURS the stomach! It acts, not in the stomach, but when it is farther along in the lower digestive tract . . . where this action should take place! Thus, it does not upset the stomach—leaves you feeling fine.

Try FEEN-A-MINT—at any drug counter—for 25¢, 50¢ or only 10¢

FEEN-A-MINT
FAMOUS CHEWING-GUM LAXATIVE

The Washington Post
presents
on WINX and WINX-FM
The Evening Symphony Hour
9:05-10:00 P. M.

Prokofiev: Classical Symphony—Philadelphia Orchestra under Ormandy.

Gounod: Symphony for Wind Instruments—Society of Wind Instruments under Oubradous.

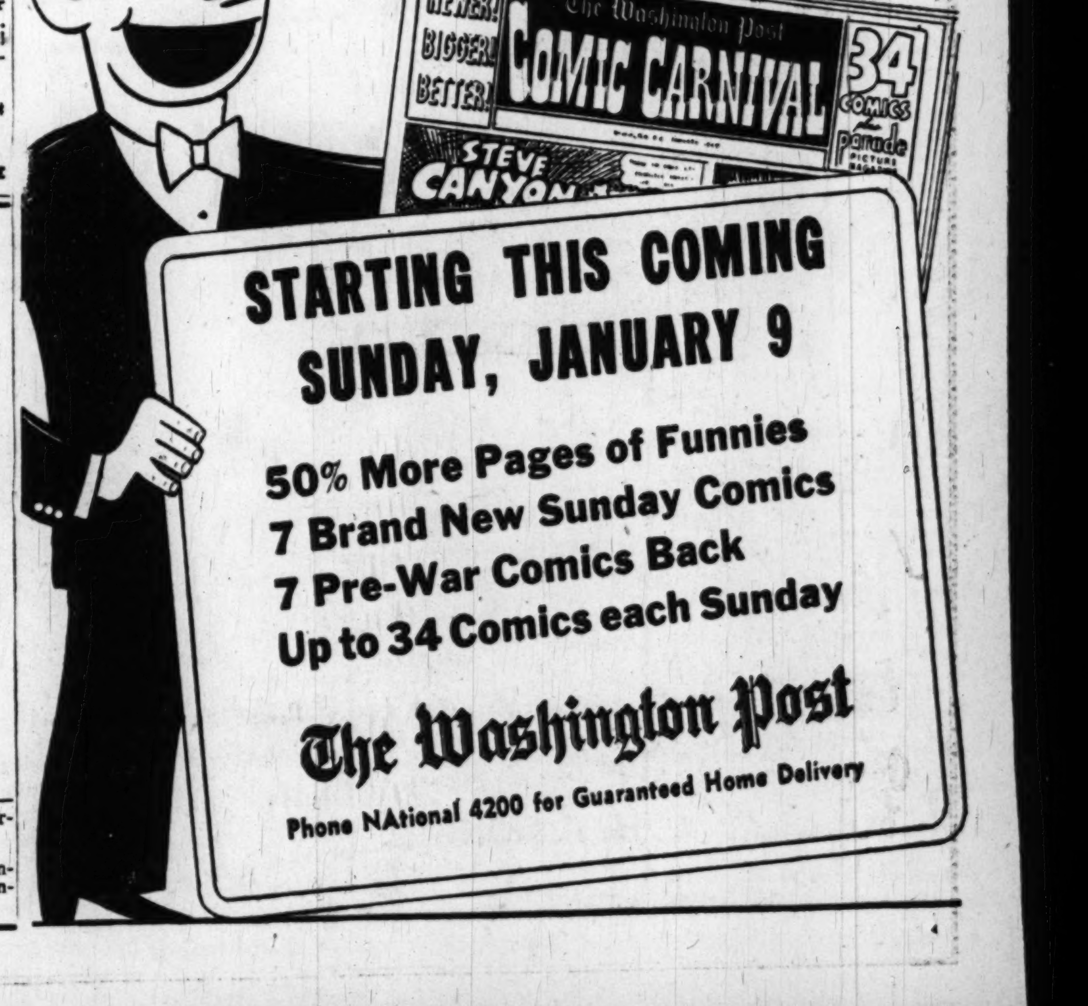

Montgomery Home Project Is Approved

Montgomery County's first large-scale, semidetached home project was approved yesterday by the Montgomery County Council. The project will be built at an estimated cost of nine million dollars.

Approved was a rezoning request by A. S. Kay, a builder, for reclassification from residential A to B of a 150-acre tract facing Viers Mill rd., about one mile west of Wheaton.

Spokesmen for the County Civic Federation and the League of Women Voters opposed the 1200-home project, declaring it would destroy the county's "pattern of subburban development." Montgomery County now is made up primarily of single family homes.

To Help Solve Problem

Kay said, however, the homes, which will sell for $8500 each at $50 a month, will help solve the low-cost housing needs of the county's lower income bracket.

"There is an acute need for such housing," he told the council.

Originally, the builder had requested rezoning of 575 acres in the same area and said he planned to build 4000 homes.

"I am convinced that when they see the homes I am going to build, they will approve the remainder of the tract," Kay said when the rezoning decision was announced.

Officials said the 150 acres rezoned constitute the eastern portion of the large tract.

Kay said he would donate to the county a 15-acre tract valued at $30,000 for use as a high school site. School officials recently purchased an elementary school site on the same tract, Kay said.

Approval Awaited

The builder said he would begin construction as soon as his plans are approved by the Maryland-National Capital Park and Planning Commission.

Also approved by the council yesterday were rezoning petitions by Silver Spring Properties, Inc., for land in the 7700 block of Woodbury dr., Silver Spring, and by Mary A. Weisman for a lot on Georgia av. near Glemont.

The council also adopted an amendment to the zoning ordinance which will pave the way for a $50,000 addition to Chevy Chase Junior College.

In addition to relaxing setback requirements, the amendment requires private schools and day nurseries of less than 20 pupils to have an area of 15,000 square feet, and schools of more than 20 pupils to have at least 30,000 square feet.

In Prince Georges

Juvenile Court Pays Its Own Way

Prince Georges County Juvenile Court is paying for itself, Prince Georges County Commissioners were told yesterday.

Roy Bright, senior parole officer for Southern Maryland, presenting the commissioners the first report of county probation work since the Prince Georges Juvenile Court was set up, July 1, 1947, told the commissioners a total of $672 monthly is flowing into county coffers from parents of Prince Georges juvenile delinquents and other court sources, for a total of $8064 a year.

Salaries and expenses of the two probation officers, Ralph Pumphrey and John Collins, come to about $8000 a year, he said, less than the amount the court had collected.

At the close of 1948, the county had a total of 151 probation cases, he said, 115 of them juvenile and 36 adults referred from the Prince Georges Circuit Court. The cases are under the supervision of Pumphrey and Collins.

Much Greater Cost

Had the 115 juvenile delinquents been placed in training schools, it would have cost the State about $11,500 monthly, or "approximately $100 a month each," he said. The 36 adults, he said, "would have cost the State $1800 a month—$50 a month each," he added.

In turn, the State would have billed Prince Georges County for the upkeep of the 115 juveniles, had they been institutionalized, he pointed out.

In action yesterday, the commissioners:

Named T. Hammond Welsh, member of the Board of Commissioners, and Waldo Burnside, attorney to the board, to represent the county on the legislative committee of the County Commissioners' Association of the Western Shore of Maryland.

Curb Engineer Hiring

2. Passed a motion ending hiring of "outside" consulting engineers for the purpose of designing small bridges.

3 Revealed that the Maryland State Roads Commission had made a survey of traffic conditions at the intersection of Central ave. and 65th st., Capitol Heights, and found installation of a traffic light there unwarranted.

4. Instructed County Engineer Arthur L. Tayman and Clerk to the Commissioners Linden Briscoe to "get together" on the extent to which records of road expenditures will be maintained. Both keep separate records at present, Briscoe by county district and improvement areas and Tayman by the individual road.

Well, You Little Skinker . . .

The Washington Post

STICKING OUT ITS TONGUE—A newly born blue-tongued skink sticks out its dark blue tongue and turns its back on the photographer. The 4-inch-long Australian lizard is one of five born Monday at the Zoo. The skink is one of a comparatively small class of lizards which are born alive and the first of their kind to be born here. Others lay eggs

Arlington Building Off 3 Million From 1947

The dollar value of building construction approved in Arlington County in 1948 declined from 1947's all-time high of $23,622,011 to $20,539,569.

Chief factor in the drop, first since 1944, was the decrease in the number and value of apartment units, figures released yesterday by Building Inspector Andrew Jensen showed.

These figures tell the story: In 1947 there were approved 1617 apartment units, costing $9,774,000. In 1948 the number fell to 1009, a decline of 608, and their value to $5,036,000, a decline of $4,738,000.

Both the number and value of private dwellings approved by Jensen's office increased during 1948.

In 1947 the office gave permits to build 987 private dwelling units at a cost of $10,750,878. Last year 1116 dwelling units were authorized, at $11,918,426.

As one explanation for the decline in apartment construction last year, Jensen pointed out that credit is tighter than during 1947.

This explanation was substantiated by John DeLashmutt, an Arlington builder. He added that the demand for apartments "is as high as ever."

Here are other 1948 breakdowns released by Jensen:

His office approved construction of 60 business structures, with a value of $1,575,571. In 1947 the figures were 67 buildings, at a cost of $1,429,490.

A total of 1031 alterations and repairs at $1,790,523 was approved; so was construction of 194 accesory buildings (such as garages) at $154,049, and of two miscellaneous structures at $65,000.

NO HULLS
ALWAYS POPS—CRISP TENDER
JOLLY TIME POP CORN

B&A Foresees Deficit Without Rise in Fare

Baltimore, Jan. 4 (AP).—The Baltimore & Annapolis Railroad told the Public Service Commission today that unless it was given a fare increase it would suffer a "substantial deficit" in 1949.

J. R. Colgan, vice president and auditor of the company, testified that the proposed increase on commutation tickets was essential to absorb the wage boost granted to employes in December after a 10-day strike.

GIVING A PARTY?

Do it the easy way by calling Magruder's Chez Vous catering department for complete service for a small cocktail party or a large banquet.

Magruder's
FINE FOODS SINCE 1875
1138 Conn. Ave. DI. 8250

Open Every Week Day From 10 A. M. Until 9 P. M.

DRESSES
COATS
SUITS
FORMALS

¶ Limited quantities from Regular Stock. Not all sizes in each number.

1/2 PRICE

• No C. O. D's.
• Sales Final
• No Mail or Phone Orders

Yeager's
8630 COLESVILLE ROAD, Silver Spring, Md.

Coffee Vender Revives Tax

The advent of a coffee vending machine in the District has resulted in the revival of a dormant tax of $2 on machines dispensing food and drink.

As the result of an inquiry by a local resident planning to install 10 hot coffee venders, Superintendent of Licenses Chatham T. Nottingham announced that henceforth all machines doling out food and drink items will be subject to a $2-a-year tax levy to cover inspection costs.

Nottingham indicated that previously such fees have not been collected under the 1932 Licensing Act because inspections were not considered essential. The coffee dispenser, however, involves a refrigeration unit for cooling cream, electric coils for heating the drink and a sugar dispenser.

Cigarette machines and those dispensing soft drinks in bottles will not be taxed because inspections are not involved, Nottingham said.

Judge Suspends Eviction Suits Against 24 Broadmoor Tenants

Municipal Court suits to evict 24 tenants of the Broadmoor were suspended yesterday by Judge Thomas D. Quinn.

He granted a motion yesterday to stay the eviction suits until the United States Court of Appeals has time to act on a contest over the legality of the cooperative corporation now owning the Connecticut ave. apartment house.

However, before signing the formal stay order, he said he will confer further with attorneys for the cooperatives on Thursday.

The stay-action was taken by Attorney James Crooks on behalf of the tenants. Persons who have bought into the cooperative are seeking possession of their apartments.

Attorney Herman Miller, who represents the apartment purchasers, said they suffer because of the delay in obtaining the housing accommodations they own.

Progressives to Meet

The Progressive Party of the District will hold its first 1949 meeting tonight at 8:15 o'clock in the auditorium of the National Press Building, 14th and F sts. nw.

PLEASE ANSWER THIS QUESTION

Many downtown stores have been open late one night a week during the Christmas Season to permit extra shopping hours for those who could not find adequate shopping time during the day.

Many requests have come to us for the continuance of this practice the year 'round. We wish to know whether this is the consensus of opinion of the general public.

We would appreciate it if you would drop us a penny postcard stating your opinion. Your message will greatly influence our decision in restoring one night a week opening the year 'round.

Thank You.

Address your card to
The Washington Post
Box No. 596

Jelleff's
1314-30 F St. N.W.
Wash. 4, D. C.

1949 Printed Preview

Women's—perfect-fitting half sizes!
Misses'—12 to 20; Juniors'—9 to 15!
Fascinating dresses, flashing new designs and fashion notes to resort realists . . .
to Spring-hearted dreamers, wintering in Washington.

Bali Print . . . fascinating figures dance in joyful abandon, scattering flowers in their whirls to add to the vivacity of juniors. Strikingly designed by Kay Collier with a wide, shirred waistline, rippled fullness in back. Black, grey or toast rayon crepe in sizes 9 to 15.

$22.95

Jr. Deb Shop, Fourth Floor
Also at Shirlington!

Posy Print . . . a Miss Perfect design for the petite miss, who is five-feet-five or less. Tiny, vari-hued buds bloom daintily on town or resort-destined black or navy and pastel prettifying aqua. Petal-soft rayon crepe with a narrow rolled collar and gentle fullness flaring in the front of the skirt. Misses' sizes.

$25

Misses' Dress Shop, Second Floor

Also at Shirlington, Bethesda and 4473 Conn. Ave.

Precision Print . . a clean-cut pattern for wise women, who fittingly wear half sizes. Dashing design in black and white . . . serene style with an affable tie collar, mock pearl and jet buttons on real pockets and further proof of Spring . . . a shining patent-leather belt. Fine rayon crepe in sizes 14½-22½.

$29.75

Women's Dress Shop, Second Floor

1210 F Street N.W.

Erlebacher

by Mackey Stark
The instep strap platform sandal . . refreshing as a spring bouquet, for your newest prints and pastels, in navy, balenciaga or black. 29.95
Shoe Salon. second floor

Jelleff's
Washington 6, D. C.

Almost too good to be true!

$5 Lace-Trimmed SLIPS $2.85

Delicate ecru, Alencon-type lace beguilingly trims the bodice, lavishly ruffles the hem of this artfully styled rayon jersey slip. White, tearose and blue in sizes 32 to 40.

$3 Tailored GOWNS $2.35

Heavenly blue, sunset pink, cloud white rayon jersey, bodice-banded with charming, contrasting hues. Smartly tailored style, simple to launder; needs no ironing. A splendid opportunity to replenish your lingerie wardrobe. Sizes 32, 34 and 36.

Underwear, Second Floor

I.Miller

last 4 days!

SHOE SALE

(our *first* sale in *six* years)

All Sales Final

No Further Reductions

I. MILLER SHOES formerly to 29.95 **13.90**

INGENUE* SHOES and a group of **MILLERKINS**, formerly to 19.95 **9.90**

also wonderful values in our accessory, casual shoe depts. come early for the best selection.

SORRY NO C.O.D.'S—NO MAIL OR PHONE ORDERS

*made for I.Miller

1222 F STREET, N.W.

Mary Haworth's Mail

Awaiting Birth of First Child, Woman Who Shares Home With Possessive Mother Prays for Wisdom to 'Free' Her Progeny

DEAR MARY HAWORTH: The realization grows on me that possessive mothers are a subtle poison to humanity, and I'd like to commend your sound advice to bewildered offspring who ask your help in dealing with "mom-ism."

The problem calls for an understanding on the part of both parent and child which, unfortunately, few seem to possess; and because I have admired your wise handling of the subject, I was amazed to read in one of your recent columns that you receive much correspondence berating your views.

I have always felt it unfortunate that so many people's minds are closed to the fact that mothers are human, too, and can and do make mistakes that hurt, and sometimes tragically affect, the lives of their children.

In the past few years I have developed a protective margin of understanding of my own mother, an immature woman whose thoughts are fixed on herself, whose judgment of others is shaped by snobbery, and who is an extreme exponent of racial and religious intolerance.

Husband Shares Sense of Strain

BECAUSE of her disappointment in relation to a husband who was an unstable breadwinner, she has a complex regarding security and has put a great strain on my marriage to a man who makes a moderate—or as she says "only average"—salary. She lives with us, which poses a problem, but Jeff and I are facing it with mutual sympathy and feel we are keeping it under control.

Our first baby will be born soon, and infant-care will spark new friction, probably; but Jeff and I are confident we can take it in stride. I am grateful to mother for her love and loyalty through the years, and I make every effort to understand her ways of thinking and to refrain from hurting her feelings,—but I hope never to be such a trial to my child, or children, in later years.

It is my prayer that as I grow older I may remember my current feelings, and have the wisdom and strength to surrender our children to lives of their own, meanwhile stocking my social larder with other interests to forestall any leaning on them. My purpose in writing this is to give one reader's answer to those who condemn you without warrent. Sincerely, J. B.

Man Is Ruefully Bested by 'Mom'

DEAR MARY HAWORTH: Just had to speak my mind after reading your comment that certain critics seem to feel, or at any rate take the attitude, that the "mom"-mother is a fictional figure coined by you for the despicable purpose of disparaging motherhood per se and inciting all youth to rebellion against parents.

Ignorance is the ruling quality of their thought, for had they experience of the proprietary mother who seeks to weld a son or daughter to herself by devious means, short of open defiance of the third party, they would at once recognize the searching accuracy of your insight. Indubitably "mom" is the greatest wrecker of love, in courtship or marriage, in modern times.

In my case, "mom," who happens to be my mother-in-law, didn't bother to have a major operation that her doctor had advised years ago, until she realized that I was quietly endeavoring to take my wife (her daughter) away from her side, into a home of our own. At this point "mom" precipitated the operation, thus chaining her daughter as nurse, hostess and bedside companion, and reviving a mother-child relationship thicker than ever.

Her Handiwork Is Very Thorough

Naturally that ended my chance of extricating my wife from "mom's" domination; and as might be expected, it ended our marriage, too. We've separated, and divorce is only a matter of time. The tragic thoroughness of mom's handiwork is shown in the complete assurance of son or daughter, as the case may be, that he or she is doing a great noble service in "repaying" the parent for life and nurture obviously bestowed . . .

Please keep up your good work and tell the world the little-known truth about "mom," until social welfare and other agencies recognize this blight on modern marriage and launch a counter-attack of education to overcome it. Sincerely F. R.

Happy to Receive Supporting Views

DEAR CORRESPONDENTS: Thank you for these supporting views, which I appreciate as pleasant relief from sharp dissent mail already mentioned, most of which is readily discernible as coming from inexperienced or defensive sources. M. H.

Mary Haworth counsels through her column, not by mail or personal interview. Write her in care of The Washington Post.

MRS. OMAR C. FITCH
Ira Hill
. . . *Naval Officer's Bride*

Comdr. Fitch Takes Bride

Miss Evelyn Freeman, daughter of Mr. and Mrs. Edward Woolsey Freeman of Wave Hill, Riverdale-on-Hudson, N. Y., was married yesterday to Lieut. Comdr. Omar Conger Fitch, USN, son of Admiral Aubrey Wray Fitch, USN, retired, and Mrs. Fitch of Washington. The Rev. George M. Duff officiated at the ceremony and Mr. Freeman gave his daughter in marriage.

The bride wore an antique ivory satin gown made with deep sweetheart neckline and high net yoke. The full skirt ended in a train. Her fingertip veil of illusion was held by a band of seed pearls which had been worn by her mother at her wedding. She carried a bouquet of white freesia.

Mrs. George E. Freeman, sister-in-law of the bride, was her only attendant and John Cecil Fitch was his brother's best man. A small reception followed the ceremony.

Mrs. Fitch is a graduate of the Madeira School and Sarah Lawrence College. Commander Fitch attended St. James School and the University of Virginia.

After a short wedding trip the couple will live at Great Lakes, Ill., where Commander Fitch is aide to the commander of the Ninth Naval District.

Another Party For Newbold Walmsley

Mr. and Mrs. Newbold Walmsley of the United States Embassy in Rome are home on leave and being widely entertained. Yesterday a cocktail party was given in their honor by the First Secretary of the Italian Embassy and Signora Ortona. Over 70 guests dropped by after 6 at the home of the Ortonas in Georgetown.

THE FINEST

It is the aim of this famous restaurant to bring the finest Continental cooking within the reach of modest expenditure.

$2.00

Table d' Hote Dinner

In addition to a la carte menu

LA VILLE DU BOIS

1800 M Street N.W.
REpublic 1124

Restaurant Pierre

Connecticut Avenue at Que Street

Washingtonians always recommend Pierre's

"When you dine at Pierre's it's a party"

AVOID THIS STRUGGLE
by giving him that pleasant-tasting **PERTUSSIN** for **COUGHS** due to **COLDS**
PERTUSSIN

SALE

Women's Tailored Suits & Coats

Lewis & Thos. Saltz
1409 G Street, N. W.
EXecutive 3822
Not connected with Saltz Bros. Inc.

WOODWARD & LOTHROP
10th, 11th F and G Streets Zone 13 Phone District 5300
BRANCH STORES—Bethesda, Maryland The Pentagon, Virginia

While you shop have your Coat Cleaned, Repaired

Your fur coat, or cloth coat, will take on fresh mid-winter beauty from our expert cleaning . . . if you can plan to do without it for a few days.
You will be surprised how many small repairs we can make to your fur coat within a few hours . . . to prevent serious damage, much expense later.

We have a good selection of coat linings, for fur or cloth coats . . . and can give you reasonable service on this work. Quotations on request.

Wdl.—Fur Repair, Eighth Floor, Express Elevator Service

WOODWARD & LOTHROP
10th, 11th F and G Streets Zone 13 Phone District 5300
BRANCH STORES—Bethesda, Maryland The Pentagon, Virginia

"Private Edition Prints"

by Bianchini

interpreted in special Vogue patterns . . . in Washington, a Woodward & Lothrop exclusive

Now Bianchini presents a wholly original couture plan for your dress-making. First they designed Private Edition Prints . . . pure silk and rayon prints created in limited quantities. Prints hand-screened a few yards at a time, one color at a time. Then they planned with Vogue Pattern to bring you prophetic new designs to "go with" these particular prints. The result: dress and fabric pre-visualized for you by experts. And remember, Bianchini fabrics are Fiberset, by an amazing process that checks shrinking, sagging, stretching. Come, see these beautiful prints . . . and make the most beautiful dress of this and many another spring . . . a dress truly exclusively yours.

PURE SILKS—"Wild Geese" and "Fleurette" patterns.
39 inches . . . . . **$6.50 and $7.50**

RAYON PRINTS—"Blue Diamond" and "Ceres" patterns.
39 inches . . . . . **$3.95 and $4.95**

Wdl.—Dress Fabrics and Patterns, Eighth Floor

LADIES' HATS
Cleaned or Retrimmed
HAT TRIMMINGS—FLOWERS—
Feathers — Ribbons — Veilings
Hat Frames — Millinery Suplies
New HATS IN ATTRACTIVE STYLES
LADIES CAPITAL HAT SHOP
508 11th St. N.W.

President, Mrs. Truman To Be Honor Guests

President and Mrs. Truman and Miss Margaret Truman will be honor guests at a reception to be given by the Secretary of the Treasury and Mrs. John W. Snyder and their daughter, Miss Drucie Snyder, on Friday, January 21, at 5 p. m., in the Continental Room of the Wardman Park Hotel.

SLOANE *features* **MAGNAVOX**
TELEVISION SETS
See and hear them now . . .
Radio-Television Shop—First Floor
W&J SLOANE
1217 CONNECTICUT AVE.

Mrs. Eustis, Adm. Phillips Are Feted

In honor of Mrs. Hendrick Eustis and Rear Admiral Neill Phillips, who will be married Friday, Mrs. George Sloane and Grover Loening gave a dance last evening. The dance was held at the apartment of Mrs. Sloane, and about 30 of the bride's intimate friends were invited to a dinner beforehand by the hostess.

Mrs. Dwight Davis, who is giving a reception at her house following the wedding ceremony, was among the dinner guests. Others at the dance included Mr. and Mrs. Walter Dowell, jr., Senator and Mrs. J. William Fulbright, Senator and Mrs. Millard Tydings, Mrs. Nicholas Longworth, Mr. and Mrs. James Martin Barnes and Mr. and Mrs. James Simonds.

Chinese Tiffin Club Meets for Luncheon

The Chinese Tiffin Club, made up of a group of women who have lived in China, met for luncheon at the Cathay Restaurant Monday. Mrs. Ralph B. Kennaid, president, presided at the meeting.

Among the guests at the luncheon were Mrs. Frances B. Styles, Miss Margaret H. Brown and Mrs. Fredrick H. Brooks.

Among Favored Groups

Truman Invites Buddies Of War I to Reception

The President has invited his First World War buddies to the inaugural reception. On the list are members of Battery D, 129th Field Artillery Regiment, Thirty-fifth Division, with which President Truman served as a captain.

A complete list of groups to be invited to the reception was released by Mrs. James Helm, White House secretary, at a press conference held yesterday in the east wing of the White House. Family and friends of the President and Mrs. Truman and those of the Vice President-elect are included. The names will be given out at a later date.

Governors of States, electors, members of the Supreme Court, the Cabinet and the joint congressional committees and their wives have also been invited. These groups will be received before others. Labor officials and officials of farm organizations will be included among the guests.

Due to extensive repairs in the White House, the inaugural reception on January 20 will be held in the National Gallery of Art. Blair House, where the First Family temporarily resides, can accommodate between 40 and 80 for a reception, and, to date, invitations to the fete are running into several thousands.

The Home Economics in Business group of the American Home Economics Association will be received at Blair House by Mrs. Truman on Wednesday, January 12, at 4 o'clock. The reception was originally planned for the White House, and since the group numbers just 40, its members will be received at the temporary White House instead. It will be the first such reception held at Blair House since the Trumans moved there in November.

There will be a special broadcast for the March of Dimes drive on Tuesday, January 18, in the East Room of the White House. Miss Truman will appear on the broadcast at 3:30 o'clock. The annual campaign for the benefit of the National Foundation for Infantile Paralysis will open January 14 and run through January 31.

Psi Lambda Tau To Hold Game Night

Psi Lambda Tau sorority will sponsor a "Game Night" at the Jewish Community Center, 16th and Q sts. nw. on January 19. The evening of fun will be held in the Little Auditorium.

Proceeds from the affair will help support the homeless war orphans.

Reception to Honor Prime Minister Fraser

Peter Fraser, Prime Minister of New Zealand, will be honored at a reception on Friday, January 14, by the New Zealand Ambassador and Lady Berendsen. The Prime Minister will be a guest at the embassy from January 12 till January 17.

Hanita Club Meeting

Pioneer women's organization, Hanita Club, will meet today at 8:30 p. m. at 4810 Georgia ave. nw. Amos Nir, communications officer for the Israeli Mission, will talk on "Palestinography." Mrs. Manuel Goldman, cultural chairman, will preside at the meeting.

YWCA to Open Classes January 8

New Saturday classes for children in swimming, rhythmic expression, tap dancing, games and stunts will start at the YWCA, 17th and K sts., on January 8.

Other activities of the Health Education Department include coed swimming on Friday nights, badminton, golf, fencing, tennis and dancing lessons. Another popular "Ladies Day Out" with a nursery will start in January and classes in swimming, slimnastics and modern dance will be included.

The YWCA Health Service will reopen in January, offering the use of sun lamps, cabinet baths and massage. For more information call ME. 2100, extension 23.

"Fashion Fair"
Presented by
AUSTINE ☆ MRS. GLADSTONE WILLIAMS
Beginning Monday, January 10th
and every Monday thereafter
A FASHION SHOW DURING LUNCHEON
Perfume for Everyone ☆ Famous Faces ☆ Door Prizes
Show begins One P. M.
EMBASSY ROOM
HOTEL STATLER
Reservations: Phone Executive 1000

Chevy Chase Women To Hear Radio Newsman

The civics section of the Woman's Club of Chevy Chase will meet on Tuesday, January 11, at 2 p. m., with the resolutions and legislation committee in charge of the program.

Griffing Bancroft, news commentator for the Columbia Broadcasting System, and formerly with the Associated Press and reporter for the Chicago Sun, will be the guest speaker. He will speak on "You, Taxes and the Eighty-first Congress." Tea will be served.

Sorority to Meet

The Rho chapter, Beta Sigma Phi sorority, will hold a meeting at 8 p. m. Thursday at 1607 I st. nw.

The Family Scrapbook

By Dr. Ernest G. Osborne

School Should Be Fun

Have you ever thought, "Billy seems to have such fun at school I wonder whether he is really learning anything?"

Many a parent, brought up in days when most things about school were hard and unpleasant, has such thoughts. We have the same sort of idea about school that our forefathers had about medicine. If it didn't taste bad, it couldn't be good for you.

Modern education stresses the

point that learning need not be unpleasant, that indeed the best learning takes place when children are enjoying what they are doing. And this isn't just a point of view. It has been proved by carefully controlled experiments.

If, then, your youngster comes home and says, "Gee, school's fun. I can hardly wait for tomorrow," don't worry about it. Count yourself lucky. And give yourself a treat by visiting the school and seeing just what good modern education can be. Usually, the teacher will welcome you if she knows you're coming because you're interested and not to make a complaint.

Copyright, 1949, by United Feature Syndicate, Inc.

Brooks
1109 G Street
spring forecast!
the new "contrast" suit
55.00
The exciting new look of spring in a suit you can wear right now! The worsted plaid jacket has contrasting lapels and pockets to match the slim wool gabardine skirt. Style sketched in brown; similar styles in all the new spring colors; 12 to 20.
Misses' Better Suits, Second Floor
Brooks, 3411 Conn. Ave. Open 'til 9 p. m. Except Monday

RALEIGH HABERDASHER

South bound
in smartness
Cotton Seersucker Sunback Dress . . . styled for southern exposure, with fringed stole to wear as you will. Tiny boned bodice; flounced skirt. Navy and gold or black and pink. Sizes 10 to 16. **$29.95**
Jantzen Swim Suit . . . light as sea foam. With adjustable boned bra and no-roll vee trunks . . . featuring "laughing frog" motif. In gleaming satin-lastex. Brown and lime; green and red. Sizes 32 to 38. **$15.95**
Jantzen Pedal Pushers . . . for bike or hike, in finest combed cotton corduroy. Trouser pleats; fly front. Shrimp-red, seafoam blue; sand. Sizes 10 to 16. **$8.95**
Boat-Neck Tee Shirt **$3.95**
Raleigh
HABERDASHER
1310 F ST. NA. 9540

DIAMOND BARGAINS
Large assortment of "out-of-pawn" diamond rings from our loan office.
$25 UP
LOUIS ABRAHAMS
DIAMONDS and JEWELRY
733 13th St. N.W.

DON PALLINI
offers you the key

to a lifetime of fun, health and happiness with his special
Accelerated Dance Course
Come in today and be surprised at your progress with your first lesson.
Open Daily 11 A. M. to 10 P. M.
Don PALLINI
DANCE STUDIOS
PEDRO PEREZ, *Director*
2625 Conn. Ave. HU. 5865

PARKING IS FREE AT YOUR NEW STORE, 4250 CONNECTICUT AVENUE • ORDWAY 6700
Franklin Simon
JANUARY SALE
priced for savings
FURRED COATS
88.00
108.00 128.00
FURS: Beaver • Persian • Muskrat • Fox • Squirrel • Bombay Lamb
FABRICS: Forstmann, Juilliard and other fine woolens
COLORS: Black and a wonderful selection of new shades
SIZES: Misses' and Women's

Ask Anne

In What Period Furniture Belongs

What period of furniture is Duncan Phyfe? T. L. B.

Duncan Phyfe is identified with both the colonial eighteenth century and the Federal periods in furniture.

Will you publish recipe for Charlotte Russe in your column? I should like to have this in quantity for 4 or 6. M. J. S.

CHARLOTTE RUSSE
(for 6 servings)

1 tablespoon gelatin
2 tablespoons cold water
1 cup scalded milk
¼ cup sugar
2 eggs
½ teaspoon vanilla
1 cup heavy cream
Pinch salt
Lady fingers
Maraschino cherries (optional)

Soak gelatin in cold water, then dissolve in the scalding milk. Add sugar and stir until dissolved. Pour this over the egg yolks, beaten well. Return to fire and cook and stir the custard over a very low flame until it begins to thicken. Cool it. Add vanilla and fold in stiffly beaten egg whites and salt. Whip cream until stiff and fold this into custard, too. Line mold with lady fingers. Fill it with custard and chill it thoroughly. Unmold the charlotte russe on plate and garnish with maraschino cherries and additional whipped cream before serving if you wish.

How can I remove spots (large) of oil from my dining room walls which are light green painted finish? J. H.

Sponging the stains with a soft cloth dampened with carbon tetrachloride may remove them. If not, make a paste by mixing corn starch and the cleaning fluid. Be sure not to use enough liquid so it runs out of the paste and down the wall. Apply the paste to the spot. Let it remain on the spot until dry and brush away. If the spot is not removed, repeat.

Is there any place in Washington, D. C. where they teach reweaving? A. V.

I have not been able to find a school which teaches reweaving, but have been advised by someone in the profession that the only way to learn it is to take a position with a reweaving firm. I understand that it takes about a year to become an expert at it.

Can you tell me where in Washington I can purchase ice creepers, a small pronged device which is strapped on the sole of the shoe and prevents slipping on the ice? M. F. B.

A check of sports and shoe stores fails to find one which carries anything like the device described. M. F. B.?

I notice several "Ask Anne" readers have written in about ways to plan their work at home. Perhaps some of them would be interested in my system of cooking and marketing, which is particularly useful for women who work.

I plan my menus for the week, using the specials advertised on Friday, having one-dish meals whenever possible. I market and do the cooking on Saturday. It takes about one hour to market and two to three hours to prepare the food. I store the prepared food in aluminum foil and when I come home from work, it is necessary only to light the oven, insert the food, and prepare a salad or vegetable.

I find the following foods are suitable for this type of preparation and are very economical. (Using all four burners and the oven, with a little juggling of mixing spoons and recipe cards and a few hours on Saturday, will save a lot of time during the week.) Tamale pie, beef stew, pilaf, meat loaf, pot roast, scalloped potatoes, etc., can be prepared simultaneously. Soup, macaroni and cheese, spaghetti sauce, and all similar dishes are good. When some of the burners are free, ice cream mixes, blanc mange, tapioca pudding, brown betty, etc., can be prepared for desserts. White, brown and dessert sauces can be put in jars for the week. O. L. P.

I recently purchased a two-piece woolen dress and now I find that the top part scratches and makes me itch until I almost go mad . . . Since this is a fairly expensive dress I do not want to throw it away. Can you tell me whether anything can be done to remove the "itch"? W. O. C.

I know of nothing which can be done to the wool to lessen the itchy effect. Have you considered lining the parts which come in direct contact with the skin? You could use a light-weight cotton lawn, rayon or batiste for the lining. Using the jacket as a pattern, cut the pieces, sew them together and attach them to the dress by tacking in several places to the inside seams.

PETUNIA!

Making your sandwiches,
What do you do
To see that the chilli sauce
Doesn't soak through?

You cut two thin slices of meat instead of one thick one, Petunia! Spread your mayonnaise, chili sauce, or catsup between them, and your sandwich won't get soggy.

Bishop-Bracken

Miss Ann Seaman Engaged to Wed Paul P. Paxton

Mr. and Mrs. Bleecker Provoost Seaman, formerly of Garden City, Long Island, announce the engagement of their daughter, Ann Turner, to Paul Philips Paxton, son of Mrs. M. Philips Paxton, now residing in Honolulu.

Miss Seaman was graduated from Oldfields School, Glencoe, Md., and during the war was with the OSS in Africa and Italy.

Mr. Paxton is a graduate of the University of Pennsylvania and later attended the school of advanced international studies in Washington. He served during the war as a lieutenant in the Navy on destroyer duty in the Mediterranean and also a liasion officer with the British Pacific Fleet. The wedding will take place the end of February.

Mrs. E. B. Montgomery To Give Luncheon

Mrs. Edmund Brewer Montgomery has issued invitations for a luncheon at Collingwood on Friday, January 14. Guests will gather first at Little Collingwood, Mr. and Mrs. Montgomery's home on the estate, for cocktails.

wilhelmina adams
georgetown
beautiful
blouses
reduced
to
cost

NEW PACKAGE..

..for your favorite
TOWN HOUSE CRACKERS by KEEBLER
Oval-shaped for 2 clean bites! No crumbs—no broken crackers with spreads—on your rugs.

Undeniably Flattering to Women...

Our smart group of women's hats . . . just enough trim to make them distinctive . . . shapes that accent your best points with elegance in their every line . . . and the most supple of fine fur felts to add their quota of charm. All this and only $6.95!

$6.95

Kann's—Millinery—Second Floor

Little Girls' Wool Sweaters

Just right for busy little bodies . . . these all-wool sweaters! Coat or slip-on styles in plain or fancy weaves . . . some made more dainty with embroidery trim. Pastels and dark colors, sizes 3 to 6x. From our regular $2.99 and $3.50 stock . . . now at this great reduction!

$1.99

Kann's
"The Avenue"
7th, 8th and D Sts. N.W.

Children's Wear
Fourth Floor

Made ESPECIALLY For
BABY'S CHEST COLD
to relieve coughs—aching muscles!

Children's Mild Musterole is made especially for the average baby's tender skin. No other rub gives faster relief from coughs and that miserable aching feeling of chest colds. Musterole also breaks up painful surface congestion, bringing amazing relief.

Child's Mild
MUSTEROLE

Kann's
"The Avenue"
7th, 8th and D Sts. N.W.

January SALE

$349. to $399.

Mink and Sable Blended
Muskrat COATS

$266 plus 20% tax

Kann's offers your favorite fur . . . MUSKRAT . . . at down-to-earth prices during our tremendous January Fur Sales! We know you'll be thrilled with the superb beauty, the expert workmanship, the silky quality of these fur coats. Your choice of Mink and Sable blends, Northern and Southern backs in full length or ¾ styles. Sizes 12 to 18.

● $349 Silver Blue dyed Muskrat Coats.... $266 plus 20% tax

Kann's Furs—Second Floor

Rayon Gabardine, side button style, ¾ sleeves. Rose, blue and grey, sizes 14 to 20. $7.95

Rayon Tricalleta Crepe, draped style, elbow length sleeves. Peacock green and grey. Sizes 14 to 20. $7.95

Special Purchase! New Dresses for a New Year!

Brought to you at a very special purchase, a lovely group of rayon dresses designed to take you through the winter season on into spring. You'll find the very newest shades, the newest styles. Brilliant prints, soft rayon crepes and tailored rayon gabardines. Sizes 14 to 20 in the group.

2 for $15

Kann's, Budget Dresses—Second Floor

BEST & CO.

From the famous

*Liliputian Bazaar

It's as attractive as its nice, low price . . . this smart, navy-and-white dotted Swiss with the white organdy yoke and sleeves. Lovely under coats, it has long, long usefulness and a wonderful way of staying crisp and fresh.

All sizes 3 to 6 . . . . . 5.95

Mail and phone orders filled
Postage prepaid everywhere in the U. S.

BEST & CO.
4433 Connecticut Avenue, N. W. 8
Emerson 7700
BUS STOP AT THE DOOR

LILIPUTIAN BAZAAR
Established 1879

* Reg. Trademark — Copyright, Best & Co., Inc., 1949

89TH YEAR
LANSBURGH'S

Reg. 8.50 16½-inch semi-step-in girdle for the average figure. Rayon and cotton batiste, boned front, adjustable waist . . . NOW 6.95

Reg. $15 side-hook girdle for the heavier figure. Nemo elastic side sections, boned front and back. Sizes 28 to 38 . . . . . NOW 12.50

Reg. $10 adjustable waist girdle for average figures. 15½ inches long. Four elastic panels with flattering hip section . . NOW 8.50

FIRST TIME IN MANY YEARS!

JANUARY SPECIALS of NEMO GIRDLES

REGULARLY $10 TO $15

6.95 to 12.50

For the first time in many years Lansburgh's and Nemo bring you January Specials of their famous girdles. Buy more than one while you have this opportunity to save! Nationally-known Nemo girdles have an adjustable waist feature that is sure to give you smooth fit, comfortable control. Nude only; sizes 26 to 38 in group.

$5 Nemo Sensation, non-run girdle and panty girdle, white or nude. Small to large. NOW 3.95

LANSBURGH'S—Corsets—Third Floor

LANSBURGH'S — 7TH, 8TH & E STS. N.W. — NA. 9800

You can telephone your Post want ad in and charge it. Call NA. 4200

Wedding Bells Ring

Harris & Ewing

Mrs. William Southall Mayhugh, formerly Miss Doris Lee West, daughter of Mr. and Mrs. Charles Curley West of Lumberton, N. C. Her husband is the son of Mr. and Mrs. John Fleming Mayhugh of Washington. The couple was married January 1 at the Ninth Street Christian Church, the Rev. J. Lloyd Black officiating. A reception followed at the home of the bridegroom's parents. After a wedding trip to Florida, Mr. and Mrs. Mayhugh will reside at 1718 Newton st. ne

Stuckey

Mrs. Dallas Clinton Harvey, jr., who was Miss Mary Edith Garrett, daughter of Mr. and Mrs. Willard M. Garrett, before her marriage December 31 in Arlington Baptist Church. The bridegroom is the son of Mr. Harvey of Pacolet Mills, S. C. Officiating at the ceremony was the Rev. Len F. Stevens. The bride was gowned in white satin and a fingertip-length veil of French illusion. Her bouquet was of white roses. Following a wedding trip to New York, the newlyweds will reside in Arlington where the bridegroom is attending aviation school

Mrs. Mearle Knight whose marriage took place December 29 in the chapel at Camp Lejeune, N. C. She is the former Miss Ruth Virginia Anderson, daughter of Mr. and Mrs. Raymond F. Anderson of Birmingham, Ala. Mr. Knight is the son of Mrs. Clarence M. Knight of Arlington and the late Lieutenant Knight, USMC. A reception at the Officers Club at Camp Lejeune followed the wedding ceremony.

Beardsley—Perrell

Announcement has been made of the marriage of Miss Gloria E. Perrell of Chicago and Washington to Clifford D. Beardsley on December 11. The ceremony took place in Tampa, Fla., at the Church of Good Hope. Mr. Beardsley is the son of Mr. and Mrs. Carrington O. Beardsley of St. Petersburg, Fla.

DON'T FEED DOGS TOO MUCH STARCH!

Veterinarians say too much starchy food is bad for dogs. Feed your dog

Thrivo
DOG and CAT FOOD
The famous pre-war formula dog food which contains hardly any starch. LESS THAN 5% STARCH. Rich in Livers and Hearts.
DOGS & CATS LOVE IT

HARRIS

January Coat Sale

EXPENSIVE FABRICS . . . NEW SILHOUETTES . . . BARGAIN PRICED!

The wonderful coat at the right gives you just a peep at the beautiful styles in Harris' great January Coat Sale. You'll find quality all-wool fabrics—broadcloth, gabardine, suede, covert, needlepoint tweeds—skillfully fashioned in the season's newest styles . . . fur-trimmed and furless, fitted and flared, boxy, zip-lined, tailored, dressy.

(Sketched)

$65 Luxurious Coat . . . Warm wool broadcloth or gabardine, meticulously tailored, warmly interlined. Black or green broadcloth, grey gabardine. Sizes 8 to 18.

41.50

Second Floor

Buy on a Harris Charge Account

JOSEPH R. HARRIS . . . 1224 F STREET

Sale of women's Florsheim Shoes

Regularly 16.95 to 18.95 12.85

14th & G Streets Only

It's an event of city-wide importance when Women's FLORSHEIM SHOES are offered for clearance. Especially a selection that meets every demand of quality inherent in all FLORSHEIM SHOES. There are suedes, calfskins and patent leathers in whatever heel height most suits your fancy. But we urgently suggest an early choice as all sizes are available but not in every style. And being an early visitor at Hahn's 14th & G Street store will assure you the best selection.

No Phone, Mail or C. O. D. Orders—ALL SALES FINAL

HAHN 72nd Year

Exclusive with Hahn at 14th & G Streets

Debutantes Honored

Mrs. Richard Price Dunn entertained at a luncheon at the Chevy Chase Club yesterday for debutantes who are going back to college. The honor guests were Miss Virginia Warner, the Misses Amie and Helen Willard, Miss Frances Gore Haynes and Miss Florence Walker.

●FOUND:

The answer to all your cleaning and repairing problems. It's Cody's Servicenter, the most unusual place in town. They'll clean and block your hats, turn worn collars, replace zippers, reweave moth holes or burns, shorten, lengthen, or widen shoes; they repair umbrellas, handbags, luggage and nylons. Of course, they offer custom dry cleaning. Cody's Servicenter, 712 12th Street, N.W. STerling 7098. Mail orders accepted.

Lady Rau Traces Progress in India

Lady Rama Rau, wife of the Ambassador from India, traced the background of the progressive movement among the women in India at a morning meeting of the Washington Club yesterday.

She told of the work of the All India Women's Conference in the past 21 years which has received recognition from the United Nations as a consultant organization. The Women's Conference organized the Lady Irwin College for Women for Domestic Science in New Delhi and also publishes a women's magazine.

In the villages of India, Lady Rama Rau said, the conference began a health program in 1946 by equipping mobile vans with health medical units.

WOMEN STRIKE AT HIGH LIVING COSTS

Housewives faced with the problem of stretching their food budgets are relying on SMITH's Split Peas and Beans. These money-saving foods, high in the nutritive factors found in meat, fish and eggs, win a ready welcome—thanks to their palate-pleasing flavor and home-cooked goodness. Pick up several packages—you're sure to save with SMITH's.

On the Party Front...

THE first anniversary of the independence of the Union of Burma was observed yesterday at a large reception. Guests were received by the Ambassador and Mme. So Nyun in the Carlton Room of the Carlton Hotel between the hours of 6 and 8:30 o'clock. Later the Ambassador invited a few friends to the embassy for supper and informal entertaining.

Because the rooms of the embassy on Tracy pl. were jammed with guests at the reception held last summer, the Ambassador and his wife decided to hold this party in a more spacious room at the Carlton.

Music was furnished by a six-piece orchestra, and a wide assortment of hors d'oeuvres was served from a buffet centered with pink snaps and white flowers. Tall drinks were passed with cocktails and orange juice.

On arrival each guest was presented with a small Burmese flag pin and a copy of the new national anthem of Burma. Early in the evening "The Star-Spangled Banner" was played and later the Burmese anthem.

Diminutive Burmese in colorful longhis and ainghis busily assisted at the reception introducing guests around. The Ambassador of Siam and Princess Wan Kaithayakon, who have just returned from Paris, were there, she in a Paris creation of black velvet and silver lame trimmed with silver fox. The prince said he had visited his King in Switzerland and found him well on the road to recovery from his recent motor accident.

Another guest just back from Paris was Harry T. Andrews, Minister of the Union of South Africa. Mrs. Andrews was unable to attend. "She's cured of bronchitis, and now has penicillin trouble," the Minister explained.

The New Zealand Ambassador and Lady Berendsen, who are entertaining at a reception January 14, also were there, enjoying conversation with Mr. and Mrs. Robert Schenck and the Assistant Secretary of State and Mrs. George Allen.

Others in the gathering were Mrs. Carl Pedersan in beige and mink, the United States Ambassador to Burma, Jerome Hudelle; the Minister of France and Mme. Berard, the Ambassador of Canada and Mrs. Hume Wrong, Mr. and Mrs. Francis Bowes Sayre, the Ambassador of India and Lady Rama Rau, the Ambassador of Pakistan and Mme. Ispahani, the Ambassador of the Philipines, Joaquin Elizalde, and the Ambassador of Norway and Mme. Morgenstierne.

Also, Mr. and Mrs. Raymond Muir of the State Department, Gen. H. K. Rutherford, Miss Dorothy Rutherford, M. A. O. Baig of the Pakistan Embassy, Mr. and Mrs. Bernard Weisman, Mom Chao Dilokrit Kridakon, First Secretary of the Siamese Embassy, and the Naval Attache of the Siamese Embassy and Mme. Abhakorn.

Pakistan Ambassador To Entertain Today

THE Pakistan Ambassador, M. A. H. Ispahani, will entertain at luncheon today when his guests will include the Egyptian Ambassador, Mohamed Abdul Rahim; the Burmese Ambassa- U So Nyan; the Indian Ambassador, Sir Benegal Rama Rau, the New Zealand Ambassador, Sir Carl Berendsen, and M. O. A. Baig, Counselor of Pakistan Embassy.

The luncheon will follow President Truman's special message to Congress at which members of the diplomatic corps will be present.

District Writers League Meeting Set for Thursday

The Writers League will meet on Thursday at 8 p. m. in the studio, 1851 Columbia rd., with Miss Florence Dickenson as the guest speaker. Douglas M. Rideout of Stanza, the national poetry magazine, will announce the awards in the recent newspaper feature contest.

CUSTOM MADE HATS
Designed to suit you individually
Stewart-Morrison
Custom made Hats
Hats Re-Stlyed
900 19th St. N.W., at Eye
District 9330

First Baby is First With "SOFTEY"

THE MODERN DIAPER WITH THE TWO-WAY STRETCH

Crib Diaper Service presents Washington's first baby of 1949 with a gift of "SOFTEY" . . . the new fluffy, absorbent diapers exclusive in Washington with Crib . . . "SOFTEY" . . . acclaimed nationally by mothers and doctors. "SOFTEY" is part of Crib's individual service . . . diapers washed and sterilized individually . . . same diapers returned. For Crib Diaper Service and "SOFTEY" . . .

call
MEtropolitan 1452

CRIB

NO FOLDING
NO HEMMED SEAMS
SANITARY
NO DIAPER DISCOMFORT
COMFORTABLE
RECOMMENDED BY DOCTORS
HYGIENIC

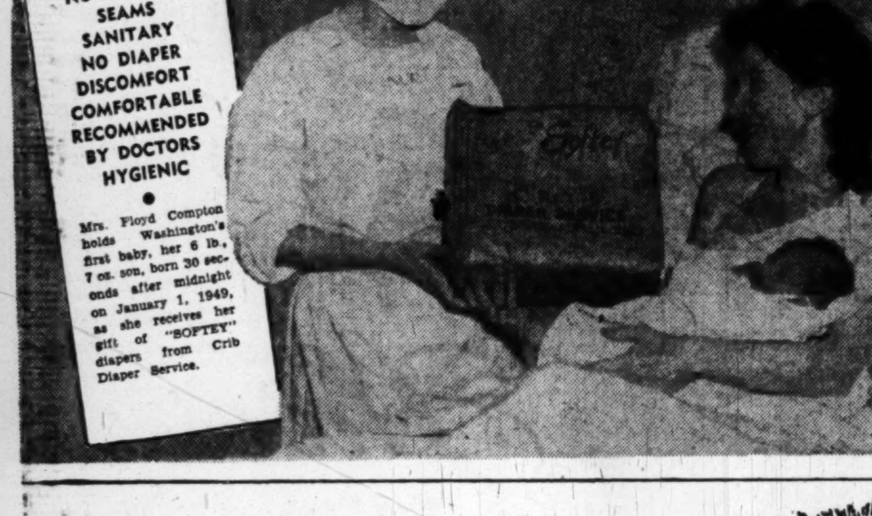

Mrs. Floyd Compton holds Washington's first baby, her 6 lb., 7 oz. son, born 30 seconds after midnight on January 1, 1949, as she receives her gift of "SOFTEY" diapers from Crib Diaper Service.

Busy on Inaugural Ball

Lady Behind the Initialed Tin Lunch Box Is None Other Than Perle Mesta

By Mary Van Rensseluer Thayer

MRS. GEORGE MESTA, who is cochairman of the Inaugural Ball Committee, is busier than a pair of bird-dogs. To save time, Perle brings her luncheon from home. She lugs it in a workman's tin lunchbox personalized with her initials. Its contents include what are usually described as "dainty" sandwiches, a slice of cake and an apple.

Bright Stars

CONGRESSIONAL Medal of Honor winner Pierpont Morgan Hamilton on Christmas Day was boosted from colonel to general. Pals of the newly hatched brigadier general, hearing the good news, sent along the gayest gag seen in many moons. It was a contraption of two separate stars, some four inches from tip to tip, linked together by wires and a small battery.

The stars were equipped with clips and on New Year's Eve three-star Gen. Lauris Norstad attached them to the lapels of the handsome "baby" general. They twinkled nicely enough but the battery, either dangling between shoulder blades or hugged to the bosom, made dancing a bit difficult.

A Reb for 'Hoytie'

BACK in Washington, having rented the Tommy Leiter's apartment for a few months, is Mary Hoyt Wiborg. "Hoytie," who spends most of her time in Paris, has been taking a terrific ribbing from friends.

Returning recently from France, the ship's photographer persuaded her to pose with five totally unrelated and unidentified French children. The picture was published in New York newspapers and she could scarcely walk a block without being tapped by an acquaintance who invariably leered: "Five, eh? Pretty good for three years back in France!"

Miss Wiborg, a devoted amie of France, has the distinction of being an honorary corporal in the French Army in addition to being Marraine of the 213th Regiment. The 213th Regiment plus their American godmother get together twice yearly at luncheons, have a dreamy time together.

Hoytie is one of two Americans on the committee for the "Train of French Gratitude," as the "Merci" Train is more elegantly called. The train, due in New York around the 24th of this month, is a complimentary return for Drew Pearson's "Friendship Train." Each one of the 49 cars (one for each State and a spare for our District) has been fancied up by a leading French decorator—so it should be quite a slight to see.

A committee of nine are coming along, too, among them the handsome Comtesse de Fels. Other American on the committee is Baronne Amaury de la Grange, the former Emily Sloane, whose daughter, chic Mrs. Henry Hyde, is very much missed these days in Washington.

New Resident

THE lady to whom all Tammany nabobs used to tip their brown derbys has moved into Washington. She's just 5 feet tall, wears a toga and, to keep off drafts and possibly too-ardent admirers, holds a sword in one hand, a shield with 13 stars in the other. And, as every woman yearns to be—she's on a pedestal! She's Miss Columbia, one of four known wooden statues presumably carved in the early Nineteenth Century.

Anyway, whatever her age, her profile is used on an 1832 silver dollar and on both $20 and $100 bills printed between 1868 and 1872.

Right now, Miss Columbia stands in the window of Leo M. Bernstein's real estate office at 1415 K st. But on Inaugural Day she'll probably sweep down Pennsylvania ave. on a float—the controversial float depicting District suffrage—or rather the lack of it.

Miss Columbia's presence in Tammany Hall seems puzzling until it is recalled that Tammany's more refined name was "The Columbian Order." When the 14th st. headquarters of Tammany folded, the wooden lady disappeared, was discovered by an antique dealer who sold her to Mr. Bernstein.

Mr. Bernstein, incidentally, has an interesting, growing collection of Washingtonia which he displays handily in his office. His idea is to encourage everyone to search his attic, old trunks, pull out everything of historic interest.

Back to Radio

CALLING all Ohioans! Cleveland's Kay Halle, who has lived in Washington since the war, is returning to radio, starting a weekly program to be transcribed here and broadcast from her old station, Columbia affiliate WGAR. Platinum haired Miss H. plans to concentrate on Ohio's brace of Senators, its 21 Representatives, and include the doings of all prominent Ohioans marooned here, happenings of interest to her home Staters.

Before the war and a stint of OSS, Kay broadcast for Cleveland's famous orchestra, ran two 15-minute shows weekly called "Know Your City." She started off with a series on Cleveland's industries—such as Republic steel—interviewed all the big shots who came her way, managed to have herself quite a time.

In the Swim Again

EMILY Newell Blair, who has been seriously ill so long, gave her first dinner party in three years the other night. Naturally, all her friends are delighted. Mrs. Blair, the wife of former Assistant Attorney General Harry Blair, many years ago launched a campaign for equal representation on the National Committee and won hands down.

She was vice chairman of the Democratic National Committee for 11 years and mixed politics with business as an assistant editor of Good Housekeeping. Overwork got her down but now, after a long struggle, she's on tiptoe again. Mrs. Blair, incidentally, is right in the swing as she was born and raised in Joplin, Mo.

Military Set Plans Several Dances Tonight

Several military dances will be given around Washington this evening. At Fort Leslie McNair the first dance of the new year will be held at 8 o'clock. Miss Lillian Fritz, director of recreation, has made arrangements for the dance at the Service Club.

The 260th group of the District National Guard, under the command of Col. Leroy Mann, has been invited to a dance at Navy Barracks at Quarters I by Lieut. A. Christener, recreation officer. Dancing will begin at 8 o'clock.

At Andrews Air Force Base Service Club, various air groups of the District National Guard will dance this evening. Invitations have been issued by Mrs. Betty Mattux, director of recreation, through Maj. Clay Mobiley, special service officer of the District National Guard.

Government girls and students, who want to attend these dances, may call COlumbia 0735 for transportation.

Mrs. Turlington To Speak Here

"Meet the Author Tea Group" of the Women's City Club will have as its guest on Friday, Mrs. Catherine Turlington, local author of "Three To Make Ready," the lively story of family life.

Tea will be served at 5 p. m. and Mrs. Turlington will speak at 5:30 p. m. Mrs. Jeselsohn is chairman of the tea assisted by Mrs. Dunnaway Licklider and Mrs. Jack Holloway. For reservations, call Sterling 9059.

Woods Visit Bonners

Mrs. F. M. Wood of Workington, Cumberland, England, and her young daughter, Antonia, who have been visiting in Florida, are in Washington for a brief stay with Mr. and Mrs. John Bonner, before sailing on January 8 for England.

BEVERLY BEDELL, B. Mus.
Pianist and Teacher
Endorsed by Glenn Dillard Gunn, Mus. D. By Appointment
DEcatur 1317

YOU CAN Win! No Previous Training Necessary ACT NOW

FREE SCHOLARSHIPS
For Spring Semester Beginning Feb. 5th
Telephone NA. 2668 for Entry Blank NOW
Photography
Veteran Approved Courses
TELEPHONE TODAY TO: SOUTHEASTERN University 1736 G St. N.W. NA. 2668

Learn to Speak RUSSIAN OR 19 OTHER foreign LANGUAGES
WITH HOLT ARMY LANGUAGE COURSES
THE ONE AND ONLY ARMY METHOD
at Home at Your Convenience
It's quick, easy and inexpensive with the HOLT Spoken Language Courses now available to you on indestuctible Vinylite records.
YOUR HOME IS YOUR CLASSROOM
YOUR RECORD IS YOUR NATIVE INSTRUCTOR
EDUCATIONAL SERVICES
1702 K St. N.W. (at Conn.) Phone RE. 7972

SPRING TERM BEGINS JANUARY 31 ENROLL NOW!
ACCOUNTANCY
Beginning and Advanced Courses leading to a B.C.S. degree upon completion of 3-year evening course.
M.C.S. degree received upon completion of 1-year evening course.
C.P.A. Review Course for students preparing for Public Accounting Practice and C.P.A. examinations.
Approved for Veterans' Training
For further information write or phone
SOUTHEASTERN University
3rd Floor, YMCA
1736 G St. N.W. NA. 2668

Apply Now—New Year Classes
EVENING
February 14 and February 15
Approved for Veterans

Business Administration with an accounting major, and Accounting courses. B.C.S. and M.C.S. degrees are conferred.
Objectives: Public Accounting, C.P.A., government accounting and auditing. corporation accountant or executive, business owner-manager
Request Catalogue and Application Blank
STRAYER College of Accountancy
13th and F Streets, NAtional 1748

EDUCATIONAL DIRECTORY

Schools interested in advertising in this directory are requested to call The Post School Department, NAtional 4200, Extension 370, regarding rates.

Accountancy

BENJAMIN FRANKLIN UNIVERSITY 100 Sixteenth St. N.W. at L
Two-year day or three-year evening program leads to B. C. S. degree . . . offers specific training for accounting and auditing positions . . . furnishes a basis for advancement to executive posts requiring knowledge of accounting, law, finance and taxation . . . prepares for C. P. A. examinations. One-year postgraduate course leads to M. C. S. degree. Pace curriculum. Co-educational. Ask for 42nd Year Book. Register now for mid-year day and evening classes. Additional space enables us to accommodate non-veterans as well as veterans.

STRAYER COLLEGE OF ACCOUNTANCY 13th & F N.W. NAtional 1748
Apply in advance for admission to New Year Classes. February 15 1-year evening Accounting Course. B.C.S. degree conferred and 1-year graduate course. C.P.A. Preparation M.C.S. degree conferred. Approved for Veterans. Registration office open day and evenings. Call in person or request catalog.

Art

COLUMBIA SCHOOL OF COMMERCIAL ART DAY EVENING
Drawing Equipment Furnished. General Commercial Art, Cartooning and Caricaturing, Commercial Illustrating, Fashion Illustrating, Interior Decoration, Architectural and Landscape Rendering. Start now. Send for catalog. COLUMBIA "TECH." Est. 38 years. 1239 Vermont Avenue N.W., at N St. bet. 13th & 14th Sts. FREE EMPLOYMENT SERVICE. AIR CONDITIONING. Approved for Veteran Training.

Business and Secretarial

BOYD SCHOOL OF COMMERCE 700 12th St. N.W. (Cor. G) Over Zlotnick's.
REFRESHER and INTENSIVE beginners courses in SHORTHAND, typewriting, Comptometer, all electric calculators, Vocabulary building, English, Bookkeeping, Accounting. Save ⅓ to ½ usual time. Small classes. RAPID progress. "Accredited." Est. 26 years. Positions GUARANTEED Graduates of complete courses. Day-Evening sessions. APPROVED "G.I." SCHOOL for Veterans' training. Director is a veteran himself. New classes starting—Register EARLY.

STRAYER COLLEGE OF SECRETARIAL TRAINING
Apply in advance for admission to New Year classes, scheduled to begin Jan. 17, eve.; and Feb. 14, day sessions. Students may enroll as beginners in shorthand and typewriting, for review or refresher training, or for dictation and transcription.
Strayer Employment service assists graduates in securing superior positions. Diplomas are awarded. Approved for training Veterans. Registration office open day and evening. Thirteenth and F Sts. N.W. NAtional 1748.

THE WASHINGTON SCHOOL FOR SECRETARIES
A Select School of Business Training
Courses Approved for Veterans
National Press Bldg. District 2480

Counseling

CAMP, CLIFTON & ASSOCIATES
PERSONNEL CONSULTANTS. 1621 Conn. Ave. N.W. AD. 4550
JOB COUNSELING. EDUCATIONAL & VOCATIONAL GUIDANCE.
Aptitude Testing. Career Clinics.

Dental Technology

KERPEL SCHOOL OF DENTAL TECHNOLOGY
820 7th St. N.W. STerling 8840
Veterans and Non-Veterans. Attention! Top-notch Dental Technicians are in demand. Train at the best equipped, most modern school under professional teachers using the latest scientific techniques, individual instruction. Come in and inspect our facilities. Register now for fall session.

Drafting

COLUMBIA SCHOOL of DRAFTING 1239 Vermont Ave. N.W. at N St., bet. 13th & 14th
All branches of Drafting, including Mechanical, Architectural, Patent, Topographic, Aircraft, Statistical, Electrical, Sheet Metal. Hundreds of graduates in Govt., municipal and private positions. Day and Evening Classes. EMPLOYMENT SERVICE. Catalogue. Start now! COLUMBIA TECH (Est. 38 years). ME. 5626. Approved for Veteran Training.

NATIONAL DRAFTING SCHOOL 2027 Mass. Ave. N.W. HO. 4255
Modern Methods—All Branches of Professional Drafting
Register Now for Day and Evening Classes—Placement Service
APPROVED FOR VETERANS—CATALOGUE UPON REQUEST

High School Courses

EMERSON INSTITUTE 1324 18th St. N.W. DEcatur 0551
College preparatory and high school subjects. Day and evening classes. Approved for veterans.

Languages

BERLITZ SCHOOL OF LANGUAGES 839 17th St. N.W. (at Eye) ST. 0010
Est. 1878—French, Spanish German or any other language
APPROVED FOR G.I. VETERANS TRAINING
THERE is a BERLITZ SCHOOL in EVERY LEADING CITY of the WORLD

THE GEORGETOWN SCHOOL OF LANGUAGES
2613 P St. N.W. MI. 6895. Russian, French. Native teachers
Open to veterans under the G. I. Bill of Rights. Day and evening classes.

Machine Shorthand

STENOTYPE INSTITUTE 1426 G St. N.W., Albee Bldg. NAtional 8320 and 8373
Featuring THE STENOGRAPH. Classrooms in Albee Building and Willard Hotel. MACHINE SHORTHAND IS a profession. Learn to write 150 to 250 words minute. Also approved for veterans under G. I. Bill, new machine included. Register now. New day classes begin January 17 and evening classes January 18.

Mathematics

EMERSON INSTITUTE 1324 18th St. N.W. DEcatur 0551
Advanced high school and junior college mathematics: Algebra, geometry, trigonometry, slide rule and logarithms and calculus. Day and evening classes, approved for veterans.

Photography

NATIONAL SCHOOL OF PHOTOGRAPHY
Photographic Training: Color, Black & White. Approved for Veterans Training. 923 Burlington Ave., Silver Spring, Md. SH. 4222.

Professional Short Story Writing

MONEYWAY STUDIOS of SHORT-STORY WRITING
Lewis Lofton Moneyway, A. M., Director
912 19th St. N.W. Pamphlet on Request. NA. 0093.

Salesmanship

STRAYER COLLEGE
Elmer Wheeler Sales Training School. TESTED SALESMANSHIP, 30 lessons, evening course, created by America's No. 1 Salesman, Elmer Wheeler. You learn to sell your company, your product, and yourself in business and social life. Ask for "Wheeler Information Package." Apply in advance for admission to next class beginning January 6 and February 4. Thirteenth and F Streets N.W. NA. 1748.

Speech

THE PARKER SCHOOL 1138 Eighteenth St. N.W.
For men, women and teen-agers. APPROVED FOR VETERANS. Public speaking, diction, voice, grammar, confidence, poise, ethics, manners, conversation. Foreign languages, art. Enroll now. Call in person, or telephone ME. 3309. 14th successful year.

Vocational

CARVER VOCATIONAL INSTITUTE Corner 14th & T Sts. N.W.
(Non-Sectarian). COlumbia 7558. ●Auto, Body & Fender ●Brick Masonry ●Auto Mechanics ●Shoe Repair. Morning, afternoon and evening sessions. Practical "Learning by Doing" method of instruction.

This New Coffee Flavor
Makes Early Morning Angels
It turns Bears into Dears...it's a wonderful, wonderful spirit-lifting success

Yes, it's "angel-making"—this wonderful new Chase & Sanborn blend! "What's in it?" people ask!

The answer is *Selecciones* (pronounced seleck-see-o-nays). That's the Spanish for selected... some coffees selected mainly for perfecting body... others selected mainly for perfecting flavor. The flavor coffees in this heavenly new blend are hand-selected 1-2-*three* times!

1. *Hand-selected from shade-grown, pedigreed trees.*
2. *Hand-selected at the peak of ripeness.*
3. *Hand-selected before and after curing.*

No wonder it's so delicious. Try it! If you don't think it's the best coffee you ever tasted, just send us the unused portion and we'll give you double your money back. Get your pound today! (It's vacuum-packed, of course.) *And long live your houseful of early morning angels!*

WONDERFUL COFFEE IN 2 SECONDS
Chase & Sanborn's new Instant Coffee Product costs about a penny a cup . . . No pot . . . no grounds . . . no waste . . . no wait!

Products of Standard Brands Incorporated, 595 Madison Ave., N.Y. C.

The NEW Chase & Sanborn A New Secret Blend—"Selecciones"

S. & L. Units To Set Record In Dividends

By S. Oliver Goodman

Dividends from Washington's 27 savings and loan associations will reach a record high of $3,900,000 for the past six months, it was estimated yesterday.

The dividends currently are being credited to the 166,620 local savers' accounts. Average annual dividend will amount to 3 per cent. About 5600 dividend recipients are new investors this year.

Latest figures show more than 260 million dollars in savings share investments here, according to F. Willson Camp, secretary of the District of Columbia Building and Loan League.

A sharp increase in number of savings accounts is expected here in 1949 due to the launching of special Christmas savings accounts by two associations. Both Columbia Federal and First Federal report more than 6000 such accounts already opened, with applications still pouring in daily.

Meanwhile, the United States Savings and Loan League estimated yesterday that more than 126 million dollars in dividends will be distributed to the 10 million members of savings associations for the past six months' earnings. Because of a net gain in savings for the past four years, dividends have mounted although the rates of distribution have not changed materially for the overall picture.

NEW C. AND P. COUNSEL: John T. Quinenberry has been appointed general counsel of the four Chesapeake & Potomac Telephone companies, operating in Washington, Maryland, Virginia and West Virginia. His headquarters will be in Washington. He succeeds R. A. Van Orsdel, who has resigned as general counsel in anticipation of retirement March 1. Quinenberry, native of Kentucky, formerly was attorney for the American Telephone & Telegraph Co. since 1937. He graduated from Kentucky Wesleyan College in 1917 and from Harvard Law School in 1920.

Quisenberry

RAILS' NET UP: November net income of Class I railroads approximated 63 million dollars against 44 million in the same 1947 month, the Association of American Railroads estimated yesterday. For the first 11 months of 1948, the net income was estimated at 652 million dollars compared with 418 million in the corresponding period of previous year. The AAR report added that the rate of return on net property investment averaged 4.45 per cent for the 12 months ended November 30, 1948, against 3.58 per cent for the previous 12 months.

SAFEWAY SALES: Safeway Stores reported sales of $93,660,138 for the four weeks ended December 25, a decrease of .1 of 1 per cent from a year ago, and sales of $1,248,341,051 for 52 weeks ended December 25, an increase of 12.2 per cent over 1947.

WHO'S WHO TODAY: William F. Kerby, native of Washington, has been elected treasurer of Dow, Jones & Co., Inc., publishers of The Wall Street Journal. Kerby will continue as executive editor of the publication and the Dow-Jones news services . . . P. E. Lakin has been appointed executive vice president of Shell Oil Co. . . . Dan O'Madigan, jr., former Memphis zone manager, has been appointed assistant general sales manager of Pontiac Motor Division of General Motors Corp. . . . William P. Waters has been appointed treasurer of Western Union Telegraph Co., succeeding Walter P. Marshall who recently was elevated to president.

Kerby

EARNINGS: The Glidden Co., paint makers, reported net income of $9,276,819 for fiscal year ended October 31, equal to $5.04 a common share, compared with $13,757,984 or $7.57 a share in previous fiscal year. Other earnings statements:

11 Months Ended Nov. 30	1948	1947
C & N W Ry	$5,769,227	$3,698,727
Southern Pacific	42,595,784	33,226,176
Fiscal Year Ended Sept. 30		
Copeland Refrig.	$656,293	$636,634
Per share	1.09	1.06
Hayes Mfg Co.	3,271,619	1,667,175
Per share	3.08	1.57
Fiscal Year Ended Oct. 31		
Minneapolis Moline Pwr	$6,415,579	$4,708,969
Per share	8.23	5.81
Munn-Bush Shoe	634,048	426,539
Per share	3.33	2.16
Roth Packing Co.	1,280,676	2,945,722
Per share	1.42	3.27
Six Months Ended Oct. 31		
H J Heinz Co.	$2,963,741	$2,957,048
Per share	1.98	1.97
Three Months Ended Sept. 30		
Braniff Airways	$1,555,955	d872,744
Per share	.18	.....

d-Deficit.

All American Airways to Start Passenger Line

Wilmington, Del., Jan. 4 (AP).—All American Airways passenger service operations will start about February 15 in New York, New Jersey, Pennsylvania, Delaware, Maryland, West Virginia, Ohio and the District of Columbia.

Robert M. Love, president and chairman of the board of directors of the company, made that announcement today after disclosing reorganization of the company had been completed.

All American has been a certificated air carrier since 1939 but the firm's services have been limited to the transportation of air mail and air express.

However, the Civil Aeronautics Board recently selected All American to provide conventional passenger, mail and property service to key cities in the Middle Atlantic area.

(All American is scheduled to move its headquarters to Washington National Airport this month.)

Quotations on N. Y. Stock Exchange

By The Associated Press

Total sales, 640,000 shares; previous day, 980,000; week ago, 1,650,850; year ago, 1,029,860; two years ago, 983,130; January 1 to date, 1,620,000; year ago, 2,821,785; two years ago, 3,892,630.

Dow-Jones Stocks

New York, Jan. 4.

	Open	High	Low	Close	Net Ch.
30 inds.	174.98	175.97	174.56	175.49	+0.46
20 rails	53.02	53.36	51.92	53.22	+0.35
15 utils.	33.37	33.55	33.30	33.45	+0.09
65 stks.	63.68	64.05	63.53	63.87	+0.23

Transactions in stocks used in averages today: Industrials, 61,000; railroads, 30,100; utilities, 19,500; total, 110,600.

Sales in Add 00	High	Low	Close	Net Ch'ge
ACF-BRILL M. 5	2⅞	2¾	2⅞	+ ⅛
Acme Stl ... 1	44⅞	44⅞	44⅞	— ⅛
Adams Exp ... 3	18	18	18	— ⅛
Admiral Corp. 13	18¼	17⅝	18	+ ⅝
Air Reduction. 7	19⅝	19	19⅝	+ ⅝
Alaska Juneau. 14	3¼	3⅛	3¼	+ ⅛
Aldens Inc ... 1	14⅛	14⅛	14⅛	.....
Alleghany Corp 10	2⅝	2½	2⅝	+ ⅛
Alleghany pf .. 4	44¾	44¼	44¾	+ ½
Allegh Lud Stl. 3	24½	24	24½	+ ½
Allen Indust. . 1	8	8	8	.....
Al Chem & Dye 1	178¾	178¾	178¾	.....
Allied Strs ... 3	27⅝	27½	27⅝	+ ⅛
Allis-Ch Mfg.. 23	26⅝	26¼	26¼	+ ¼
Amal Leather.. 5	3¼	3	3¼	+ ¼
Amerada Pet.. 11	91	90⅜	90½	+ ⅜
Am Ag Ch Del. 1	35½	35½	35½	+ ½
Am Airlines...23	7¼	6⅞	7	.....
Am Airlines pf 9	52½	51	52½	+ 1
Am Bank Note. 2	20¼	20¼	20¼	+ ⅛
Am Brake Shoe 2	33	32¾	33	+ ½
Am Br Shoe pf 1	102⅞	102⅞	102⅞	— ⅛
Am Broadcast 53	10¼	10	10	— ½
Am Cable & R 7	3⅛	3⅛	3⅛	.....
Am Can 3	8¼	8¼	8¼	+ ¼
Am Car & Fdy 6	30½	30⅜	30⅜	.....
Am C & P pf. 1	77½	77½	77½	— ½
Am Chicle ... 1	41½	41½	41½	— ½
Am Cyanamid. 5	38	37½	38	+ ½
Am Cyan pf.. 2	99½	99½	99½	+ ½
Am Distill ... 1	30	30	30	+ ⅛
Am Encaus Til. 1	3	3	3	.....
Am For Pow . 4	1¾	1¾	1¾	.....
A & P $7 pf 2	45	45	45	+1
A & P $6 pf 5	39½	39	39½	+1
A & P $2 pf 1	6⅝	6⅝	6⅝	.....
Am-Hawaii SS. 4	36	35¾	35¾	— ¼
Am Hide & Lea 6	3⅝	3⅝	3⅝	— ¼
Am Home Pd. 13	25⅛	24⅝	24¾	.....
Am Ice 3	5⅝	5⅝	5⅝	— ½
Am Locomotive 9	17¼	16¾	17¼	+ ½
Am M & Fdy . 1	12½	12½	12½	+ ½
Am M & Met .. 1	6¼	6¼	6¼	+ ¼
Am Metal 6	29⅝	29⅝	29⅝	+ ⅛
Am News Co .. 1	33¼	33¼	33¼	— ¼
Am Pow & Lt 12	8	7¾	8	+ ¼
Am P&L $6 pf 2	85	85	85	.....
Am P&L $5 pf 2	73½	73½	73½	— ¼
Am Rad & St S 40	14	13¾	14	.....
Am Safety Razor 5	6⅞	6¾	6⅞	+ ⅛
Am Seating ... 1	23½	23½	23½	— ¼
Am Smelt & R 5	52	51½	52	.....
Am Stl Fdrs ... 8	26½	26¼	26¾	.....
Am Stores 1	21½	21½	21½	.....
Am Sug Ref ... 1	34½	34½	34½	+ ½
Am Sumat Tob 3	17⅛	17⅛	17⅛	+ ⅛
Am Tel & Tel 31	150¾	150	150¼	+ ⅜
Am Tobacco . 3	61¼	61¼	61¼	.....
Am Viscose ... 4	61	60¾	61	.....
Am Wat Wks . 3	7	6⅞	7	+ ¼
Am Woolen ... 5	34⅝	34⅝	34⅝	+ ¼
Am Wool pr pf 1	80	80	80	— ¼
Am Zinc L&S 5	5¾	5¾	5¾	.....
Anaconda Cop. 9	33¾	33¼	33⅜	.....
Anchor Hock Gl 1	25⅞	25⅞	25⅞	+ ⅜
Anderson Clayt 1	53¾	53¾	53¾	— ¼
Ander-Prich Oil 8	21½	21½	21½	+ ¼
Arch-Dan-M.... 1	27¾	27¾	27¾	— ⅛
Armco Stl 11	24⅛	24	24⅛	+ ⅜
Armour & Co 26	7⅛	7	7⅛	.....
Armour pr pf 1	76	76	76	+4¼
Armstrong Cork 1	47½	47½	47½	— ½
Assd Dry Goods 16	12⅝	12½	12⅝	— ⅛
Associates Inv. 1	31¼	31¼	31¼	.....
Atch T&SF .. 8	99½	99¼	99¼	+ ¼
Atl Coast Line 5	44⅜	44¼	44¼	— ¼
Atl G&W Indis 4	58½	58½	58½	+1
Atl G&W In pf 1	81	81	81	.....
Atl Refining . 20	37½	36½	36⅝	— ⅜
Atl Refin pf A 1	107	107	107	— ½
Atlas Corp ... 3	20½	20	20½	.....
Atlas Tack ... 1	20½	20½	20½	+ ½
Autocar Co ... 3	6½	6½	6½	— ⅛
Autom Canteen 1	12	12	12	.....
Avco Mfg 66	6⅞	6¾	6¾	.....
Avco Mfg pf.. 2	42½	42½	42½	.....
BABBITT (B T) 1	13¾	13¾	13¾	— ⅛
Bald Loco 14	11⅝	11⅝	11⅝	+ ½
Balt & Ohio... 21	10½	10	10⅛	— ⅛
Balt & Ohio pf 5	20⅜	20	20	.....
Barker Bros . 1	20½	20½	20½	— ½
Barnsdall Oil . 53	44⅞	44¾	44⅞	+ ⅛
Bath Ir Wks .. 2	10⅝	10½	10⅝	+ ¼
Bayuk Cigars.. 3	16⅝	16¼	16⅝	+ ⅜
Beatrice Foods 3	32½	32	32½	+ ⅜
Beech Airc 1	13¼	13¼	13¼	+ ¼
Beech-Nut Pack 2	35⅝	35⅝	35⅝	— ⅛
Bell Airc 2	12	12	12	.....
Bell & Howell. 7	15⅞	15⅞	15⅞	.....
Bendix Avia.. 7	33⅝	32¾	33⅝	+ ⅝
Bend Home Ap 16	10	9⅝	10	.....
Benef Ind Lnpf 1	73½	73½	73½	— ½
Best & Co 1	24½	24½	24½	+ ½
Best Foods ... 1	28½	28	28	+ ⅝
Bethlehem Steel 32	31⅞	31¼	31⅞	+ ⅛
Bath Steel pf. 1	132½	132½	132½	+1
Bigelow-Sanf . 2	28¼	28	28¼	+ ¼
Birmingham El 4	9⅝	9⅝	9⅝	+ ⅛
Black & Decker 1	27	27	27	.....
Blaw-Knox ... 2	13¼	13¼	13¼	.....
Boeing Airpl . 5	21½	20⅞	21⅛	+ ⅛
Bond Strs 10	16½	16½	16½	.....
Borden Co ... 9	40⅛	39⅞	39⅞	— ⅛
Borg-Warner .. 14	51⅜	50⅞	51½	.....
Boston & Main 2	2½	2½	2½	.....
Brandt Airw.. 2	7	6⅞	7	— ⅜
Bridgeport Br. 6	7⅜	7⅛	7⅜	+ ⅜
Briggs Mfg ... 3	29¼	29	29¼	+ ⅜
Briggs & Strat 4	27½	27¼	27¼	— ¼
Bristol Myers. 1	30⅜	30⅜	30⅜	— ¼
Brown & Bige. 1	9½	9	9½	+ ¼
Bucyrus-Erie.. 10	15⅞	15½	15⅞	.....
Budd Co 27	8½	8⅜	8½	+ ¼
Buffalo Forge . 1	32½	32½	32½	.....
Bulova Watch . 3	33⅝	33½	33⅝	.....
Burling Mills . 13	17⅞	17½	17⅞	— ⅛
Burr Adg Mach 11	15½	15	15	.....
Butler Bros... 11	8⅝	8½	8⅝	+ ½
Butte Cop&Zinc 3	3¼	3¼	3¼	+ ⅛
Byers (A M).. 3	22	20⅞	22	— ½
Byron Jackson 1	25	25	25	— ½
CALIF PACK. 9	34	34	34	— ¼
Callahan Z-Ld 1	1⅝	1⅝	1⅝	+ ⅛
Calumet & Hec 8	5⅝	5	5⅛	.....
Campbell Wyant 1	21⅛	21⅛	21⅛	.....
Can Dry G Ale 5	10	9¾	10	+ ⅛
Canad Pacific.. 40	13⅛	13⅛	13⅛	+ ¼
Cannon Mills... 2	41	40½	40½	.....
Capital Airl.... 13	6⅛	5⅞	6⅛	.....
Caro P & L ... 11	27	26¾	27	+ ¼
Carrier Corp.. 3	13	12⅝	13	.....
Carriers & Gen 1	6⅞	6⅞	6⅞	+ ⅛
Case (J I) Co... 5	35	34½	35	+ ⅝
Caterpil Trac .. 2	53¾	53½	53¾	+ ¼
Celanese Corp 25	30½	30	30½	+ ¼
Celotex Corp.. 10	25⅝	25⅝	25⅝	+ ¼
Celotex Corp pf 1	18	18	18	.....
Cent Foundry... 11	10⅛	9⅝	10⅛	+ ½
Cen Ga Ry 1	5¼	5¼	5¼	— ½
Cen Hud G & E 3	7½	7½	7½	.....
Cent R R N J . 1	32¾	32¾	32¾	+ ¾
Cerro de Pas... 1	19⅝	19	19⅝	+ ⅝
Cert-teed Prod 9	12¾	12½	12¾	+ ⅜
Ches & Ohio.. 19	32	31¼	32	+ ⅜
Chicago Corp.. 3	10½	10⅜	10⅜	— ½
Chi & E Ill... 3	4⅝	4⅝	4⅝	+ ⅛
Chi & E Ill pf. 1	10½	10	10½	+ ½
Chi Grt W pf 1	17⅛	17⅛	17⅛	— ⅜
Chi Ind & L A 1	9	9	9	+ ⅛
C M S P & P 9	7½	7½	7½	+ ⅜
C M S P&P pf 6	31½	31½	31½	+ ⅜
Chi & NW 5	14	13¾	13¾	— ⅛
Chi & NW pf.. 4	34½	34½	34½	.....
Chi R I & Pac 8	32⅝	32	32	—1½
Chi R I&P pf 3	65	64½	65	—1½
Childs Co ... 6	4¼	4¼	4¼	.....
Chrysler Corp. 28	51⅝	51	51⅝	+ ⅝
Cin G & E ... 3	28	28	28	— ½
Cin Mill Mch. 2	20½	20½	20½	+ ½
C T Financ... 7	43⅝	43½	43⅝	+1½
City Ice & Fl. 1	25½	25½	25½	+ ½
City Invest... 1	7⅜	7⅜	7⅜	+ ⅛
City Stores ... 1	18⅛	18⅛	18⅛	— ⅜
Clev El Illum. 2	41½	41½	41½	+ ⅜
Clev Graph Br 4	24½	23¾	23¾	— ⅜
Climax Molyb. 7	13¾	13	13⅛	+ ⅜
Clinton Ind... 6	25¾	25½	25¾	+ ¼
Clopay Corp... 6	5	4¾	4⅞	.....
C Peabody.... 6	29	28	29	+1
Colgate-Pm-P.. 9	32¼	31½	31⅞	+ ⅜
Collins & Aik. 5	17	16½	17	+ ⅜
Col Fuel & Ir. 11	16⅝	15⅞	16⅝	+ ⅛
Col Brcast A. 1	23	23	23	+ ¼
Colum Gas .. 57	10¾	10½	10½	— ⅛
Colum Pict ... 3	9	8⅞	9	+ ⅛
Colum Carbon. 3	30	29⅞	29⅞	— ⅛
Col & So Oh El 7	37⅛	36¼	37⅛	+ 1⅛
Comb Eng Sup. 2	23⅝	23⅝	23⅝	— ⅛
Coml Credit... 4	48¼	48	48	— ¼
Coml Solvents. 9	16¾	16½	16½	— ¼
Comwlth Edis. 14	25⅝	25½	25½	+ ⅛
Comwlth & So 148	3⅛	3	3⅛	— ⅛
Conde Nast .. 4	8⅛	8	8	— ¼
Congoleum-Na 1	28½	28½	28½	+ ⅛
Cons Copperm. 13	4⅞	4	4	.....
Cons Edison.. 39	22⅛	21⅞	22⅛	+ ⅛
Cons Edison pf 3	107½	107¼	107½	+ ⅜
Cons Nat Gas. 8	42½	41¾	41¾	— ⅜
Con RR C pf. 3	19½	18¾	19½	+1
Cons Textile.. 10	8⅝	8⅛	8⅛	— ¼
Cons Vultee... 15	9⅛	8⅞	9	+ ⅛
Consum Pow.. 5	31½	31	31½	+ ½
Consum P pf.. 1	106½	105½	106½	+1½
Container Corp 2	34¼	34	34¼	+ ⅛
Cont Bak 3	13⅞	13¼	13⅞	+ ⅜
Cont Can ... 8	32½	31¾	32	— ⅜
Cont Can pf.. 7	97½	97½	97½	+ ½
Cont Diam Fib 1	8⅞	8⅞	8⅞	+ ⅝
Cont Ins 5	60½	60½	60½	—1
Cont Motors... 11	2⅝	2½	2⅝	+ ⅛
Cont Oil Del.. 14	54	53½	54	+ ½
Cont Steel ... 1	15¼	15¼	15¼	.....
Copperw Stl... 4	18¼	18	18¼	+ ⅜
Corn Products. 8	58	57½	58	+ ¼
Corning Glass. 2	20½	20½	20½	— ¼
Coty Internat. 3	2	2	2	.....
Crane Co 14	30	29½	30	+ ½
Crown C & S. 4	18⅝	18½	18⅝	— ⅛
Crown Zeller.. 3	25½	25¼	25½	+ ⅛
Crucible Stel. 11	21	20	21	+ ⅜
Cuba R R pf.. 1	29	29	29	+1½
Cuban-Am Sug 5	14½	14½	14½	— ⅛
Cudahy Pack.. 3	8	7⅞	8	+ ¼
Cuneo Press... 3	12½	12	12	— ¼
Cunning Drug.. 3	16⅝	16⅝	16⅝	— ⅛
Curtis Publish. 36	7	6¾	7	+ ¼
Curtis P pr pf 1	47½	47½	47½	.....
Curtiss-Wright 25	7½	7½	7½	.....
Curtiss-Wr A. 4	22½	22⅛	22½	+ ⅜
DANA CORP.. 6	23½	23¼	23¼	— ¼
Davega Stores. 1	13½	13½	13½	— ½
Davison Chem. 2	19	19	19	+ ⅛
Dayton P&L.. 2	26½	26½	26½	— ½
Dayton Rub... 1	9⅝	9⅝	9⅝	+ ⅛
Decca Records. 13	8⅝	8⅝	8½	— ⅛
Deep Rock Oil. 1	27¼	27¼	27¼	+ ⅛
Deere & Co... 13	32⅝	32	32	— ½
Deere & Co pf 2	32	32	32	+ ½
Del & Hudson. 4	38¼	38¼	38¼	+ ½
Del Lack & W 4	8⅞	8⅝	8⅞	+ ¼
Den & RGW.. 10	26½	24¼	24⅝	— ¼
Den & RGW pf 2	47¾	47¾	47¾	— ¾
Detroit Edison. 13	20½	20½	20¼	+ ¼
Det-Mich Stove 1	9	9	9	.....
Devoe & Ray A 4	19⅞	19⅝	19⅞	+ ⅜
Diamond Match 2	38½	38	38½	+ ¼
Diam T Motor 3	11¼	11¼	11¼	+ ⅛
Dist Corp-Seag 4	15	14¾	15	+ ½
Doehler-Jarvis.. 4	30¼	29¾	30¼	+1½
Dome Mines .. 36	14¼	13¼	14	+1½
Douglas Airc... 3	50½	50	50½	+ ½
Dow Chem ... 4	47⅞	47¼	47¼	— ⅝
Dow Ch 2d pf 1	103	103	103	—1
Dresser Indust 6	19½	19½	19½	+ ¼
Duplan Corp... 1	12⅞	12⅞	12⅞	.....
du Pont de N 15	180¾	179	179	—2
DWG Cigar ... 1	10⅝	10⅝	10⅝	.....
EAGLE-PICH... 2	18⅝	18½	18⅝	— ⅛
Eastern Air L 18	15¾	15¼	15¼	— ⅛
East S Stl ... 2	12⅝	12⅝	12⅝	— ½
Eastman Kodak 14	44	43⅝	44	+ ½
Eaton Mfg ... 11	31	30	31	+1
Edis Bros Strs 1	14⅝	14⅝	14⅝	— ⅛
Ekco Prod ... 5	11	11	11	.....
Elastic Stop N 1	6⅝	6⅝	6⅝	.....
El Auto-Lite . 2	40	40	40	.....
Elec Boat ... 2	13⅝	13⅝	13⅝	+ ⅛
El & Mus Ind 1	2	2	2	+ ⅛
El Pwr & Lt.. 15	20½	19⅞	20⅜	+ ⅜
El Paso Nat G 1	66¼	66¼	66¼	+ ¼
Emer Rad & Ph 12	14⅜	14⅜	14⅜	+ ⅜
Empire D El. 1	14⅜	14⅜	14⅜	— ⅜
Erie RR 17	13	12⅝	13	+ ⅜
Eureka Wms .. 2	4¼	4¼	4¼	+ ¼
Eversharp 6	8⅛	8⅛	8⅛	+ ⅛
Ex-Cell-O 1	36	36	36	— ⅛
FAJARDO SUG 5	22⅝	22½	22⅝	+ ½
Farns Tel & R 25	6⅝	6⅝	6⅝	+ ⅛
Fed Min & Sm 2	35¾	35¾	35¾	.....
Fed Mot Tr.. 4	5	5	5	.....
Federat D Strs 7	27	26¾	26¾	— ¼
Felt & Tarr M 2	20	20	20	.....
Ferro Enam .. 1	17	17	17	.....
Ferro Enam ri 44	[illegible]	[illegible]	[illegible]	[illegible]
Firestone T&R 7	46⅝	46	46	—1
Firest T&R pf 1	105½	105½	105½	— ⅜
First Nat Strs 1	54	54	54	—1
Firth Carpet.. 1	17½	16⅞	16⅞	— ½
Flintkote 10	29½	29½	29½	+ ⅛
Florida Pow .. 1	13⅝	13⅝	13⅝	+ ⅛
Follansbee St.. 7	22⅝	22⅝	22⅝	+ ⅛
Food Fair Strs 1	9⅝	9⅝	9⅝	+ ⅛
Food Mach ... 9	27½	27	27½	+ ⅛
Foster Wheeler 2	23⅝	23½	23½	— ⅛
Freeport Sulph 2	42⅝	42½	42⅝	— ¼
Fruehauf Tra.. 5	20	19⅝	20	.....
GABRIEL CO.. 3	6¼	6¼	6¼	.....
Gair (Robt) .. 3	6⅝	6⅝	6⅝	+ ⅛
Gamble Skog.. 2	9	9	9	.....
Gamble Sk pf 3	39	39	39	+ ½
Gardner - Den 2	17½	17½	17½	— ½
Gar Wood Ind 2	5⅝	5⅝	5⅝	+ ⅛
Gar Wood pf.. 1	27½	27½	27½	.....
Garlord Cont.. 47	22⅝	21⅝	22⅝	+ ⅝
Gen Am Invest 7	13⅝	13⅝	13⅝	.....
Gen Am Trans 6	43	42½	43	+ ½
Gen Bakings .. 1	10⅝	10⅝	10⅝	— ½
Gen Cable ... 6	9⅛	9	9⅛	— ⅛
Gen Cable 2 pf 5	28½	28½	28½	— ⅛
Gen Elec 29	38½	38⅛	38⅛	— ¼
Gen Foods 15	40	39⅝	39⅝	+ ⅛
Gen Fds pf ... 1	93⅞	93⅞	93⅞	+ ⅜
Gen Instrument 8	12	11¾	12	.....
Gen Mills 4	51½	51	51	— ½
G Mills 3% % p 3	108	104⅞	104⅞	+ ⅜
Gen Motors ... 38	57⅞	57⅞	57⅞	+ ¼
Gen Mot 5 pf.. 2	123½	123½	123½	+ ¼
Gen M 3¾ pf 1	97¾	97¾	97¾	— ¼
Gen Prec Eq... 7	13½	13½	13½	— ⅛
Gen Pub Svc... 1	3⅛	3⅛	3⅛	.....
Gen Pub Util.. 14	11⅛	11⅛	11⅛	.....
Gen Real & Ut 1	5⅛	5⅛	5⅛	+ ⅛
Gen Shoe 1	25¾	25¾	25¾	— ⅛
G Stl Cast pf 1	120	120	120	+5
Gen Tel 3	23⅞	23¾	23⅞	+1
Gen Time Inst 1	21	21	21	.....
Gen T & Rub. 8	20¼	19⅝	20¼	+ ⅜
Gillette Saf R. 8	11½	11	11½	+ ⅜
GilletteSafR pf 1	89	89	89	+1½
Gimbel Bros .. 19	17	16¾	16⅞	— ⅛
Glidden Co ... 12	20	19¾	20	+ ½
Goebel Brew .. 6	5⅝	5⅝	5⅝	.....
Goodall-Sanf... 5	14	14⅛	14⅛	+ ⅛
Goodrich (B F) 11	57¾	57	57⅞	— ⅛
Goodrich(BF)pf 1	101½	101½	101½	+ ½
Goodyear T&R 7	42½	42½	42½	+ ⅜
Goth Hosiery .. 1	15	15	15	.....
Graham-P Mot 21	3	2⅞	3	.....
Granby C Min 1	6⅛	6⅛	6⅛	+ ⅛
Grand Union .. 6	16½	16½	16½	.....
Granite City S 4	26	25¾	25⅞	—1⅛
Grant (W T) .. 10	24	24	24	+ ⅛
Gt Nor Ir Ore 4	12⅝	12⅝	12⅝	— ½
Gt North Ry pf 2	42	41⅝	42	+ ⅜
Gt West Sug... 1	17⅛	17⅛	17⅛	+ ⅜
Green (H L) .. 6	38⅜	38	38⅜	+ ⅜
Greenf T & D. 4	13¼	13¼	13¼	.....
Greyhound Corp 26	10⅝	10⅝	10⅝	.....
Grum Airc En 6	18	17⅞	18	.....
Guantan Sugar 3	6	5⅞	5⅞	+ ⅛
Gulf Mob&Ohio 13	13	12⅝	13	+ ⅛
Gulf Oil 19	67¼	66½	66½	—1
HACK WATER 1	31	31	31	.....
Hall W P Print 1	13	13	13	.....
Halliburton 5	18¼	18	18¼	+ ¼
Harb-Walker .. 3	23½	22⅝	22⅝	+ ¼
Hayes Indust.. 1	7¼	7¼	7¼	.....
Hayes Mfg ... 22	8⅝	8	8⅝	+ ⅜
Hazel-Atlas Gl 2	20½	20½	20½	.....
Helme (G W).. 2	23⅝	23¼	23⅝	— ⅛
Hercules Motors 1	13⅛	13⅛	13⅛	— ⅛
Hercules Powder 5	45	44½	45	.....
Hershey Choc. 1	27⅞	27⅞	27⅞	+ ¼
Heyden Chem... 1	20½	20½	20½	+ ½

Business Outlook

Pollsters Need 'No' Men To Save Them From Selves

By J. A. Livingston

PRESIDENT TRUMAN'S election makes one thing certain: It's going to cost more in the future for N. W. Ayer & Co., Young & Rubicam, J. Walter Thompson, and other advertising agencies and their clients to find out which soap we like best, whether predated coffee has sales appeal, how we like our mattresses—springy, soft, or fully packed. Maybe they don't know how American lives, alter all!

Livingston

This is made fairly clear by the report of the special committee of the Social Science Research Council which analyzed the failure of the polls to name the winner on November 2. The sampling organizations which measure who's going to buy what and when were found to be pioneers, not finished scientists. An accumulation of errors, some of which they should have anticipated, led to the forecasting disaster.

Basically, the pollsters committed a cardinal sin in research. They behaved like human beings. They allowed untested assumptions to influence them, for instance:

1. That once upper-bracket persons made up their minds on how to vote, they would be less likely to change their votes than persons in the lower-income groups. So, if in September a man in the upper-income groups said he intended to vote for Dewey, you could count on his vote as "in" on November 2. They assumed lower-income voters would be more changeable.

2. That voters are not affected by campaigning. They make up their minds early and stick. Thus, Gallup and Crossley made no effort to detect a shift of vote in the last two weeks. Roper considered Dewey a fait accompli as far back as September 9.

3. That people who were undecided would vote more or less in the same proportion for Dewey and Truman as those who had made up their minds when the pollster called. The committee finds this a grievous assumption. Three out of every four undecided voters went for Truman. That would mean Truman got 5,500,000 of the 15 per cent undecided votes, as against Dewey's 1,800,000—a significant factor in a close election.

4. That the number of ballots cast State by State in 1948 would be the same as in 1944, a wartime year. Yet the population has sifted in the last four years. Men and women in the armed forces then are back in civvies now.

THE COMMITTEE observed that the pollsters' use of quota samples—which give the interviewer latitude in selecting the interviewee—is not exactly scientific. The committee leans to the so-called probability or area method, which divides the country into geographical segments. Interviewers go to specific addresses in selected segments. The sample which results is supposed to provide an accurate cross-section, within determinable margins of probable error. That's why it's termed "probability sampling." As in quota sampling, you know mathematically the risk you run of being wrong—but the entire procedure gives closer control over results. There is less chance for human errors in judgment or execution.

Probability sampling is a refinement of quota sampling and was developed initially by the Department of Agriculture to make crop forecasts. It was first experimented with in 1936 just when Gallup and Crossley were making their big reputations in picking Roosevelt when the Literary Digest chose Landon. By that time, of course, Gallup, Roper and Crossley were fairly successful in quota sampling and continued to employ that method.

WE KNOW NOW that we know less about sampling and polling than we thought. We, as well as pollsters, were taken in by the successes in 1936, 1940 and 1944. But now that we have learned how pollsters err, any future polling—or market analysis—will be examined critically, if not skeptically. We're going to be from Missouri, too!

Successful sampling depends on more than just technique. The caliber of the interviewer is important. To get accurate answers takes training. Yet many pollsters farm out their interviews. Further, trained statisticians are needed—not plain operators of calculating machines—to process and analyze the results.

Finally, good research calls for rigorous examination of sampling assumptions. Polling organizations require more analysts of what they, themselves, are doing. Specifically, more "no" men—skeptics who work with their brains and get paid accordingly—are needed in polling organizations.

That's why the anatomy of you and me—what we eat and wash with—will cost more in the future.

D. C. Securities

Yesterday's quotations on Washington Stock Exchange:

Pot Elec Pwr com., 25 at 13⅞, 72 at 13⅞, 30 at 13⅞, 73 at 13⅞.
Garfinckel com., 50 at 16.
Pot Elec Pwr 3.60 pf B, 6 at 44, 50 at 44.
Virginia Elec & Pwr com., 35 at 15⅞.
Wash Gas com., 20 at 24⅛.
Pot Elec Pwr com., 35 at 14, 25 at 14, 50 at 13⅞, 100 at 13⅞, 2 at 14.
Wash Gas com., 8 at 24⅝.

	Bid.	Asked.
Public Utility Bonds		
Am T & T con deb 2¾s, 1957	109⅞	110¼
Am T & T con deb 2¾s, 1961	103¼	104
Cap Transit 1st ref 4s, 1964	94	95
G'town Gas 1st 5s, 1961	114	116½
Pot Elec Pwr 3½s 1966	105	....
Pot Elec Pwr 3¼s, 1977	107	....
Pot Elec Pwr 3s, 1983	100	....
Washington Gas 5s, 1960	119	....
Miscellaneous Bonds		
Ter R & W C 1st 4s, 1956	102	104
Public Utility Stocks		
*Amer Tel & Tel (9)	150	....
Capital Transit (p) (.50)	17¼	18½
†N & W Steamboat (4)	210	....
Pot Elec Pwr com. (.90)	13⅞	14
Pot El Pwr 3.60% pf A (1.80)	43½	45
Pot El Pwr 3.60% pf B (1.80)	43½	45
Va Elec & Pwr com (u) (1.20)	15½	16
Wash nGs Lt com (1.50)	24½	....
Wash Gas Lt cum pf (4.25)	96	99
Wash Gas Lt cum con pf (4.59)	101	103
National Bank Stocks		
Capital (1)	27	....
Liberty (8)	315	....
†Lincoln (5)	330	....
†Riggs (12)	325	335
†Washington (6)	162	....
Trust Company Stocks		
*†Amer Sec & Tr new (1)	28	29½
†Nat Sav Tr (8)	430	465
†Pr Georges B & Tr (1)	30	....
*†Union Trust Co (1)	36½	....
Wash Loan & Trust (12)	330	....
Savings Bank Stocks		
†Bank of Bethesda (1.50)	40	....
†Com & Savings (10)	348	....
Fire Insurance Stocks		
*American (6)	160	....
Firemen's (1.40)	32	....
National Union (.75)	17	19
Title Insurance Stocks		
†Columbia (.30)	13	....
†Real Estate (6)	185	....
Miscellaneous Stocks		
Carpel Corp (1)	20	28
Garfinckel com (1.50)	16	18½
Garfinckel 5½ cu cv pf (1.375)	22	24
Garfinckel 4½ cu cv pf (1.125)	17	18
Hecht Co (1.60)	21½	22½
Hecht 3¾ cum pf (2.75)	81	85
Lanston Monotype (2)	21	....
Mergenthaler Lino (p) (4.25)	48	50
Nat Mtge & Inv pf (p) (.60)	9	....
Peoples Drug (2)	29	31
*Security Storage (5)	120¾	130
Ter Ref & Wh Corp (3)	50	55
Wdwd & Lothrop com (2)	32	34
Wdwd & Lothrop pf new (5)	103	....

*Ex dividend. †Plus extra or extras. (a) Paid so far this year. (b) Books closed. (p) Paid in 1948. (u) Unlisted.

Baltimore Markets

Baltimore, Jan. 4 (AP) (USDA).—CATTLE—Receipts, 150; around four loads steers included in today's salable receipts. Hardly enough done to establish a price trend. Scattered early sale steers and cows about steady with yesterday. One load medium and good 1240 lbs. steers, 22.90; odd canner and cutter cows, 15.00@18.00.

CALVES—Receipts, 150; moderately active, generally fully steady. Good and choice vealers largely 31.00@36.00; top, 36.00; bulk sales, 35.00; common and medium grade, practically all weights, 21.00@31.00; odd culls, 20.00 down; good grade over 300 lbs. slaughter calves quoted to 25.00.

HOGS—Receipts, 750; barrows and gilts selling 115 lbs. and less generally 50 cents higher; heavier weights and sows 29 cents up; bulk good and choice trucked in, 180-225 lbs., barrows and gilts, 21.50@22.00; 225-250 lbs., 20.75@21.25; 250-275 lbs., 19.50@20.00; 275-300 lbs., 19.00@19.50; 300-350 lbs, 18.00@18.50; 350-400 lbs., 17.00@17.50; over 400 lbs., 16.25 down; 120-140 lbs., 18.75@19.25; 140-160 lbs., 20.50@21.00; 160-180 lbs., 21.25@21.75; sows 400 lbs. and lighter, 16.00@17.50; 400-450 lbs., 15.00@15.50; heavier weights 14.25 down. Bulk all weights selling at outside quotations, stags generally 2.00 under price paid for same weights sows and garbage-fed hogs discounted 1.50 or more from price paid for same weight grain-fed offerings.

Fruits and Vegetables

APPLES—Dull. Bushel baskets and boxes, U. S. 1s, 2½ inches up, Pennsylvania and Virginia, Delicious, fair quality and condition, 3.25; Golden Delicious, 3.00@3.25; Jonathans, 3.00; Black Twigs, 3.00; Romes, fair quality and condition, 2.25@2.50; Staymans, 3.85@4.00; fair quality and condition, 3.50@3.75; 2¼ inches, 3.00@3.25; Yorks, 2¾ inches, 2.75. Staymans, ordinary to fair quality and condition, 2.50@3.00; various varieties, undersize, low as 1.25. Boxes, wrapped, Virginia, Delicious, 90-125s, 4.00@4.25; Staymans, 150s, 4.25. Pennsylvania, Staymans, 100-138s, 4.00; 80-88s, 3.75; 150s, 3.75.

POTATOES—Firm; 100 lb. sacks, U. S. 1s, mostly size A. Pennsylvania, Katahdins, used sacks, 3.30@3.50, mostly 3.35@3.50; ordinary to fair quality and condition, 3.00@3.25; new sacks, 3.50@3.60; size B, 1.40@1.50; U. S. commercials, 2.15@2.25; unclassified, 1.75@2.00; 50-lb. paper sacks, 1.75@1.80; fair quality, 1.65; unclassified, 1.15, few 1.25.

SWEET POTATOES—About steady. Bushel baskets, U. S. 1s, Maryland, Goldens, brushed, some washed, 2.50@2.75; unwashed and fair quality and condition, 1.75@2.25; small, 65@1.00; Puerto Ricans, some washed, 2.50@3.00; Goldens, fair quality, 2.25. New Jersey, bushel hampers, orange type, U. S. 1s, 2.75@3.00.

Poultry and Eggs

Poultry—Slightly weaker. Receipts and trading moderate. Roasters, cockerels, 42; pullets, 45@46, few 48. Fryers, 3½-4 lbs., 37@38; 3-3½ lbs. and smaller, 35@36; fowl, colored, 40@42; Leghorns, 30@33.

EGGS—Slightly weaker. Demand fair. Receipts moderate. A, large white, 61@64; A, mediums, 54@56; A, small, 45; B, large, 50@53; current receipts ungraded, 53@55.

Receipts—Butter, 1898 pounds; eggs, 4803 cases.

Alcoa Official Retires

Pittsburgh, Jan. 4 (AP).—Aluminum Co. of America today announced the retirement of George R. Gibbons, 69, senior vice president. Gibbons will continue as a member of the board. He was employed by Alcoa in 1901.

Naval Stores

Savannah, Ga., Jan. 4 (AP).—TURPENTINE, 37; offerings and sales, none; receipts, 511; shipments, 1; stocks, 17,827.

ROSIN—Offerings and sales, none; receipts, 6; shipments, none; stocks, 22,264. Rosin unchanged.

KING COLE ROOM
Presents
JODY MILLER
820 Conn. Ave.
"Most Popular Place in Town"
Large Variety of Popular Drinks
45c
8 A. M. to 7 P. M.
GILBEY'S 10-Year Old Scotch
Bonded Bourbon
Bonded Baltimore Pure Rye, 8 yrs. old
THE HI-HAT
COCKTAIL LOUNGE
Music 'Til 1:00 A. M.
No Tax—Cover—Minimum

Finest Drinks—Tastiest Food in Town—In the Beautiful
Ambassador Room
Luncheon, 75c
Special Dinner, $1.25
The HOTEL Ambassador 16th at K
WASHINGTON'S NEWEST 500 ROOM DOWNTOWN HOTEL
COMPLETELY AIR CONDITIONED
Ample Parking for Our Guests
Swimming Pool and Health Club

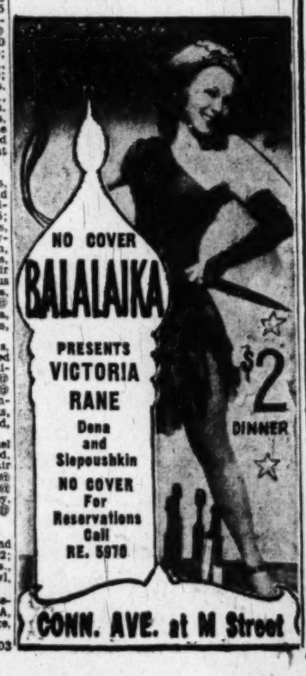

TONY DE MARCO is so hard to please that he finds the steaks in Texas "wonderful but badly prepared" and the Texas girls "beautiful but badly prepared." (Prepared for what!)

However, both Tony and Sally of the dancing DeMarcos (currently appearing at the Capitol Theater) were very much pleased with Olmsted's newly conjured "Capon a la Tony and Sally DeMarco," which they sampled the other night.

"I am proud to preside over this dish," said the male DeMarco who does most of the talking for the family. He talks so well that Manager James Brahms stayed at his table and listened to an hour-long lecture on the food of the Americas, North and South, which DeMarco has had occasion to sample on dancing tours.

DeMarco is an amateur cook, himself, and enjoys eating. "When we go to a town where there are no good restaurants we eat—but we stop dining," say DeMarco, who puts a fine point on these things.

The new dish named for the DeMarcos—a creamed, baked arrangement of capon and asparagus tips—was masterminded by Chef Rene Roux, and is now a permanent part of the menu at Olmsted's.

Manager Brahms, by the way, says that the gayest party the place ever had occurred several days ago when 30 wives of Shriners meeting here rented a private dining room and sang all evening. "They sounded like a choir of happy angels instead of a party," says Brahms.

When the husbands arrived at 10 p. m. to take their ladies home, they refused to break up. "The Ladies of the Old Shrine" finally disbanded at 11:30, leaving the waiters' aplomb considerably shaken.

"LES Compagnons de la Chanson"—otherwise known as "The Nine Frenchmen," those nine guys from France, and those wonderful, wonderful singers—begin a week's engagement in the Blue Room at the Shoreham Hotel Monday night.

This is the last booking the song satirists will be able to take before their visas expire. The group of young war veterans has toured the country, made a film in Hollywood, appeared on Ed Sullivan's Sunday night TV show, a top Hoover rater, and in general spread the bon mot around.

They made their American debut in New York several months ago with Singer Edith Piaf, a countrywoman who had already made a suitable mark here. Critics and customers beat their way into the club to hear the troupe, and all seemed substantially satisfied.

"Les Compagnons, etc." will appear at the dinner and supper shows in the Blue Room.

The highly improbable combination of piano, organ and drums which has fascinated customers at the Neptune Room twice in the past is being brought back again beginning Saturday. Lynn Reynolds, pianist, is coming down from New York to spell the Bill Thompson Trio when it comes up for air.

Tobin Joins Heart Research Drive

Secretary of Labor Maurice J. Tobin yesterday was named chairman of the labor committee of the American Heart Association fund raising drive scheduled for February.

General chairman of the campaign is University of Pennsylvania President Harold E. Stassen.

The national goal of the campaign to support a program of research, education and expanded community service in combating heart disease is five million dollars. The District goal is $75,000.

RIVER BEND
On Mt. Vernon Memorial Highway
"PIGGY PARTY"
(Every Wednesday Night)
All You Can Eat!
Chow Mein Chili
Barbecues Franks
Liverwurst Bologna
Salami Cheese
Cole Slaw Potato Salad
PLUS
Beverages
Dancing
Door Prizes
NO STAGS
All For $2.00 per persons (tax incl.)
Reservations ALex. 3133
Club available for private parties, Sunday, Monday, Tuesday and Thursday.

YOUR MOOD FOR FINE FOOD
LUNCHEON AND DINNER
I'm At The
SHERATON LOUNGE
Service With Charm
Entertainment From 5 P. M.
NO COVER • NO TAX
NO MINIMUM
Accommodate up to 75
For Banquets, Parties, Luncheons
The SHERATON Hotel
15th & L Sts. N.W.

Widow, 64, Hits $31,000 Jackpot On Radio Show

New York, Jan. 4 (AP).—Mrs. Cleo Weston, 64-year-old widow of Grafton, W. Va., won $31,000 in prizes tonight on the "Hit the Jackpot" giveaway program, the Columbia Broadcasting System said.

CBS said Mrs. Weston correctly named the program's "secret saying" when called on the telephone from a New York studio. The saying was "After you, my dear Alphonse."

The network said Mrs. Weston owns a restaurant in Grafton.

Among her prizes are an auto, a kitchen unit, two vacation trips, a house and a plot of land near Palm Beach, Fla.

Andrews to Participate In Loyalty Discussion

Pulitzer Prize Winning Newspaperman Bert Andrews of the New York Herald Tribune will participate in a discussion entitled "Loyalty Probe or Witch Hunt; A Challenge to Our Democratic Rights?" at the Jewish Community Center tonight at 8 o'clock. Radio Commentator Fulton Lewis, jr., also will speak.

Sponsored by the Argo Lodge, B'nai B'rith, the discussion will mark the opening session of the annual seminar services of the anti-Defamation League. Professor Milton Baldinger of the National University Law School will preside as chairman.

Held in Rape of Girl, 8

David Allen Hamlet, 9535 Sligo Creek Parkway, Silver Spring, in Silver Spring Police Court yesterday was ordered held for action of the Montgomery County grand jury in connection with the rape, of an 8-year-old girl.

The girl was reported attacked on November 5, police said. After the reported attack, the girl was found to be suffering from a venereal disease, police said.

The Washington Post
CLASSIFIED ADVERTISING
LOCAL RATES

For Washington and Points Within 50 Miles of the District of Columbia.

The following rates are for consecutive insertions:

Rates per line	1 time 33c	3 times 30c	7 times 28c	15 times 26c
Words Lines				
10 2	$.66	$1.80	$3.92	$7.80
15 3	.99	2.70	5.88	11.70
20 4	1.32	3.60	7.84	15.60

The one-time rate applies on skip ads or irregular insertions. Minimum ad is two lines. 1 time, 66c.

SITUATION WANTED ads are 3 cents per line less than regular rates, cash with order.

Classified advertisements are started the date of order in the City Edition. Advertisements run the following day in the State or out of town editions.

OUT-OF-TOWN RATES

Ads from points more than 50 miles from the District of Columbia are: 1 time, 48c per line; 3 times, 47c per line; 7 times, 45c per line; 15 times, 43c per line. Count 5 words of 6 letters each to a line. Minimum 3 lines.

CANCELLATIONS

Cancellation Orders or corrections before insertions cannot be made unless ordered before 7 p. m. daily or 3:30 p. m. Saturday for Sunday. When cancelling an ad, it is important that you request and make a note of cancellation number to insure proper credit.

Phone NAtional 4200
Ask for an Ad Writer

FOR BEST SERVICE PLACE YOUR ADS EARLY

The steadily growing volume of classified ads in The Post, combined with the practice of many advertisers who phone late in the day, is making it difficult to devote the time and assistance to these late callers which is needed to prepare the most effective possible copy.

To assure receiving this help from your ad-taker, please try to call during the morning or early afternoon.

DIAL NA. 4200

Legal Notices 4

HAROLD A. KERTZ, RANDOLPH E. PAUL, ROBERTS and McINNIS, Attorneys, Transportation Building

UNITED STATES DISTRICT COURT for the District of Columbia. In re Estate of Eleanor Patterson, deceased, also known as Eleanor P. Gizycka, Eleanor M. Patterson, Eleanor Medill Patterson-Eleanor M. Patterson, Eleanor M. Patterson-Eleanor Medill Patterson. Administration No. 71574. Order fixing new date for trial and providing for publication. The notification as to the trial of the issues in this case relating to the validity of the paper writings dated June 21, 1946, November 7, 1946, and May 20, 1947, purporting to be the last will and testament and codicils thereto of Eleanor Patterson, deceased, having been returned "not to be found" as to Anne Bowie Smith, Darnell Smith, minor, Eleanor M. P. Smith, minor, Anne Bowie Smith, their custodian, Rhoda Chriatmas (Mrs. John Bowling), Josephine Patterson Reeve (Mrs. Ivan Albright), Jerry Le Fort, minor, Henry G. Le Fort, his custodian, Rose Crabtree, The Cradle Society, The Spence Chapin Adoption Service, Illinois Children's Home and Aid Society, The Florence Crittenton Anchorage, Wladyslaw Tyszkiewicz, Robert W. Patterson, Isabel Morris, Maude E. Blanchfield, Lady Marjorie Broderick, Pattie Grimshaw, Forney Cole, C. S. Carrington, Alicia Patterson Guggenheim, Frances Troy Northcross, Ellen Pearson Arnold, Willis D. Nance, Henry Le Fort, Estate of Joseph Medill Patterson, deceased, Howard R. Weaver, Richard Clarke, F. M. Flynn, Robert R. McCormick, James Patterson, Mary King Patterson, Henrik Shipstead, Lou Shipstead, Ann Patterson, Estate of Thomas Justine White deceased, Guaranty Trust Company, Sam Knox, Eleanor Patterson Baker, First National Bank of Chicago, Successor to Union Trust Company, unknown claimants if any under Paragraph III, Item Eleventh of the paper writing dated June 21, 1946, it is this 6th day of December, 1948, ordered, that said issues be set down for trial on the 18TH DAY OF JANUARY, 1949, and that this order and the substance of said issues be published once a week for four successive weeks in the Washington Law Reporter and twice a week for the same period in the Washington Post, the substance of said issues being as follows: 1. Were the paper writings dated June 21, 1946, November 7, 1946, and May 20, 1947, purporting to be the last will and testament and codicils thereto of Eleanor Patterson, deceased, executed and attested in due form as required by law; 2. Was the said Eleanor Patterson, at the time of the making and subscribing, or at the acknowledging by her of the said paper writings, of sound and disposing mind and capable of executing a valid deed or contract; 3. Were the said paper writings obtained or the execution thereof or the subscription thereto procured from the said Eleanor Patterson, deceased, by fraud or deceit practiced upon the said Eleanor Patterson by any person or persons; 4. Were the said paper writings obtained or the execution thereof procured from the said Eleanor Patterson, deceased, by undue influence or duress or the coercion of any person or persons; 5. Were the said paper writings the last will and testament, first codicil and second codicil, respectively, of Eleanor Patterson, deceased. By the Court: JAS. W. MORRIS, Judge. A true copy. Attest: (Seal.) THEODORE COGSWELL, Register of Wills for the District of Columbia, Clerk of the Probate Court. Approved: WILLIAM E. LEAHY, LOUIS G. CALDWELL, Attys. for Caveats.

Dec.11,18,18,22,27,29;Jan.3,5

Personals 11

STENOGRAPHIC WORK
EWING & SIMMONS STENO. SHOP
1112 You St. N.W. CO. 9737.

Motor Trav' 11A

DRIVING to Miami, Fla., Jan. [illegible] room for two or three people. AD. 6340.

WILL DRIVE your car to California. Have references and license. DU. 8707.

Instructions 12

AUTO BODY and fender course; practical instruction in modernly equipped shops; enrollment for classes commencing Jan. 3. Nonsectarian enrollment.
CARVER VOCATIONAL INSTITUTE
1840 14th St. N.W. CO. 7558.

PUPILS tutored in Math., English, Hebrew, French and German. RA. 1197.

Legal Notices 4

DONOHUE, KAUFMANN & KRONHEIM, Attorneys, 503 D Street NW.

UNITED STATES DISTRICT COURT for the District of Columbia, holding Probate Court. No. 72236, Administration. This is to give notice that the subscribers, of the District of Columbia, have obtained from the Probate Court of the District of Columbia, letters testamentary on the estate of Flora Moses Weinberg, sometimes known as Flora M. Weinberg, late of the District of Columbia, deceased. All persons having claims against the deceased are hereby warned to exhibit the same, with the vouchers thereof, legally authenticated, to the subscribers on or before the 16TH DAY OF DECEMBER, A. D. 1949, otherwise they may by law be excluded from all benefit of said estate. Given under our hands this 16th day of December, 1948. J. ALBERT WEINBERG, JR., 1707 H Street NW., JOSEPH A. KAUFMANN, 503 D Street NW. Attest: (Seal.) THEODORE COGSWELL, Register of Wills for the District of Columbia, Clerk of the Probate Court. Dec. 29; Jan. 5,12.

M. EDWARD BUCKLEY, Jr., Attorney, 406 5th St. N.W.

Filed December 30, 1948—Harry M. Hull, Clerk.
IN THE UNITED STATES DISTRICT Court for the District of Columbia. Bertha J. Kelley, plaintiff, vs. Joseph Patrick Kelley, defendant. No. 4533-48. The object of this suit is complaint for absolute divorce on the ground of desertion for over two years. On motion of the plaintiff, it is this 20th day of December, 1948, ordered that the defendant, Joseph Patrick Kelley, cause his appearance to be entered herein on or before the fortieth day, exclusive of Sundays and legal holidays, occurring after the day of the first publication of this order; otherwise the cause will be proceeded with as in case of default. Provided, a copy of this order be published once a week for three successive weeks in the Washington Law Reporter and The Washington Post before said day. JAS. W. MORRIS, Judge. Attest: (Seal.) HARRY M. HULL, Clerk. By ELIZABETH M. KOWIS, Deputy Clerk. Dec.22,29;Jan.5

TREASURY DEPARTMENT, OFFICE OF District Supervisor, Alcohol Tax Unit, Bureau of Internal Revenue, Baltimore, Maryland. Date of first publication, December 29, 1948. Notice is hereby given that on December 10, 1948, one 1936 Ford, four-door sedan, Motor No. 18-2359493, with accessories was seized in Prince Georges County, Maryland, for violation of the Internal Revenue Laws, to wit: Section 3321, Internal Revenue Code. Any person claiming an interest in said property must appear at the office of Investigator in Charge, Alcohol Tax Unit, 300 Navy Building, Lombard & Commerce Sts., Baltimore 2, Maryland, and file claim and cost bond, as provided by Section 3724, Internal Revenue Code, on or before January 28, 1949, otherwise the property will be disposed of according to law. R. E. TUTTLE, District Supervisor. Dec.29;Jan.5,12

Auction Sales 8

ADAM A. WESCHLER & SON, Auctioneers, 905 E Street N.W.

TRUSTEES' SALE OF RESTAURANT AND BAR FIXTURES AND EQUIPMENT, CONTAINED IN PREMISES 1364 E ST. S.E.

By virtue of a chattel deed of trust filed December 8, 1947, as Instrument No. 4985, among the records of the Recorder of Deeds of the District of Columbia, and at the request of the party secured, the undersigned trustees will sell by public auction at the above-mentioned premises on FRIDAY, JANUARY 7, 1949, AT 3:30 O'CLOCK P. M.—Chairs, tables, front and back bar, fans, coffee brewer, toastmaster, National Cash Register, beer dispenser, compressors, steam table, slicer, gas range, refrigerator, sinks, grease trap, etc.
TERMS: Cash.
ISRAEL J. MENDELSON,
CYRIL S. LAWRENCE,
P—Jan4,5,6,7 Trustees.

Business Service 9

ACCOUNTANT EXPERT—Books started, kept; part-time; taxes; reas. OR. 2074.

ADDING MACHINES
Typewriters bought (top prices), sold, repaired; quick service. Est. 12 yrs. Appreciate your business. Come in.
OFFICE MACHINE CO.
913 15th St. N.W. RE. 2828.

ANGLE SPECIAL
to all restaurant owners, for 10 days only, complete paint job in 24 hours. ST. 7365.

CAMERA REPAIRS
Cameras, movie equipment, repaired by experts; all foreign and domestic makes. Brenner, 933 Pa. Ave. N.W. RE. 2434.

CARPENTRY
Porches inclosed, cement and brick work. 30 percent discount Jan.-Feb., WO. 5235 9 a.m. to 5 p.m.

PATCHWORK. Also will subcontract new work if material is furnished. DE. 1385.

PIANOS tuned, $5; D. C., sub.; 25 yrs. expr. Cunningham, ME. 1234, OV. 6947.

PLASTERING, patchwork done, reasonable rates. NO. 8545 after 5.

PLASTERING
New work and repairs of all types; estimates given; guaranteed work. DE. 5262.

PRINTING OF NOTE
J. F. LUSZCZ, 402 8th st. ne. FR. 1723

ROCKIE'S Electrical Appliance Service. Repairs on all types of electrical appliances; immediate pick-up and delivery; day or night and holiday service; reasonable rates. APpleton 0393.

REFRIGERATOR repairs, all makes; service guar.; prompt. SH. 2112.

START THE NEW YEAR RIGHT
The right ANGLE for your painting and papering. Immediate service. ST. 7565

WASHER & VACUUM CLEANER SERVICE, 23 years' experience, all work guaranteed. Dillon Home Appliance, 5034 R. I. ave., Hyattsville. UN. 4107.

WE MAKE slip covers, draperies and bedspreads from customers' material. Call HO. 8462.

SPECIAL
Floor sanding & finishing rm. 12x15, $12. Painting or papering rm. 12x15, $15. Cleaning and waxing floor, 12x18, $5. Expertly done, quick serv. Material and labor incl. Days, eves., OR. 7900.

Lost 10

BOXER, male, Glen Carlyn area; children's pet; reward. RE. 6700, Ext. 3949.

BROWN AND WHITE COLLIE, name "Sportie," strayed from 621 N st. nw. Saturday night; reward.

BROWN nipper wallet, in or nr. Warner Theater, Sat., Jan. 1. WA. 2407.

COCKER SPANIEL, tan, male, large; lost near 16th and Corcoran nw.; reward. MI. 0978.

COLLIE, sable-and-white male, 10 yrs. old; Mon. a. m., Brightwood vic.; Mass. tag; answers to "Felony." Generous reward. GE. 2543.

COSMETIC bag, small brown leather; left on Mt. Pleasant car, bench at 16th and Columbia nw. or Federal Triangle bus, between 10:30 and 11 p. m. Sun. Small reward; sentimental value for owner. EX. 0634 or DU. 6000, Ext. 408. Mrs. Marsh.

DOG—Male Irish setter, lost vic. Edgemoor-Bethesda area; young girl's pet. Reward. OL. 0568.

DOG, collie and beagle mixed, reddish brown with white throat, paws and tails. Lost Dec. 26. Boy's pet. Liberal reward. OR. 3110.

DOG, black and white fox terrier, female, vic. 8th and Oakland sts., S. Arlington, Tues. a. m.; harnessed; reward. OW. 5311.

DOG, brown, blk. tail; collar mended with tire tape; nr. Glebe rd., Lee Hwy. Reward. CH. 5699.

DOG—English setter, lost; white, tan head, 12 years old, name "Beau." Reward. OR. 2534.

DOG—Red Cocker puppy (male), strayed from vic. Mass. ave. extended. Reward. WI. 3318.

EARRING, pearl in gold leaf; New Year, vic. 16th and F nw. Reward. HO. 1380, eves.

EARRING—Red and green mosaic. Reward. EM. 4810 or DE. 3635.

GLASSES, lady's, blue case; vic. of United Nations Club or McLean Gardens; Dec. 31, 12 to 3 a. m. EX. 6115, Ext. 2230, or RA. 8092.

GLASSES, rose colored frames, tan leather case. Rew. EX. 3111, ext. 378.

GLASSES, tortoise shell, yellowish-pink, vic. downtown section, Wash. shopping. WI. 2707.

IDENTIFICATION bracelet, man's, initialed RIS. Lost vic. 2400 Club. Reward. OV. 3711.

LOST, vicinity 34th and Military rd., nw., green hand truck with Blackmer pump and ¾ h. p. motor, mounted on truck. Mr. Hasek, A. P. Woodson Co., RE. 5800.

PICTURE frame, blue leather, containing photograph, lost in taxi or 18th and K nw.; reward. WO. 6400, Apt. 101.

WALLET, containing identification R. M. Loutit. Reward. DE. 8300, ext. 492, daytime.

WALLET—Man's, brown pin seal, lost Dec. 23; papers irreplaceable. OV. 1287.

WATCH, lady's, gold. Bulova, vic. bet. Fillmore st. and S. Glebe rd. on Columbia pike, Arlington; reward. CH. 8983.

Personals 11

ACCOUNTANT EXPERT—Books started, kept.; part-time; taxes; reas. OR. 2074.

ALTERATIONS all ladies' garments; prompt service; reasonable. DE. 3841.

CURTAINS washed, stretched and laundered, called for, delivered. MI. 8036.

CEMETERY LOTS—4 sites in Fort Lincoln Cemetery; ideally located next Masonic lots. UN. 4647.

I WILL NOT BE RESPONSIBLE for any debts other than my own. HAROLD C. ROBINSON, 1759 T st. nw.

Help, Men 13

ATTENTION, YOUNG MEN
18 to 25, permanent, traveling position, average $65 weekly, commission and bonus; h. s. grad.; circulation work; Drawing account and transportation furnished. Apply Mrs. Dudley, 10 to 2 and 6 to 8, Cairo Hotel. No phone calls.

AUTO METAL MAN
Must be experienced; salary and bonus; holidays and vacation with pay; permanent position with large established G. M. dealer. Write Box M-349, The Washington Post.

AUTO MECHANICS
Openings for experienced A-1 men; excellent working conditions. Finest equipment; hospitalization benefits, group insurance, paid vacations and holidays. Many other advantages
SEE MR. LE GETTE
CAPITAL GARAGE
1320 NEW YORK AVE. N.W.

AUTO MECHANIC WANTED
Must furnish own tools. Must be experienced and furnish recommendations from former employers. Comfortable shop and good working conditions. See Service Manager, LOGAN MOTOR CO. (Ford), 2017 Va. Ave. N.W.

AUTOMOBILE SERVICE MANAGER
We need an experienced service manager, one of proven ability, capable of handling a large, aggressive service organization. This is a permanent position with Washington's oldest Chevrolet dealer and an outstanding opportunity for a capable man.
SEE MR. BOTELER
BARRY-PATE MOTOR CO.
1130 CONN. AVE. N.W.

BANKING
Young man, high school graduate seeking career in banking please apply at
The National Capitol Bank
316 Penn. Ave., S.E.

BARBER, American, for neighborhood shop. Call EM. 9887.

BARBER, 1st class; hours 8 to 6; salary open. Apply 453 K st. nw.

BARBER
FIRST CLASS, AMERICAN. WI. 9831.

BARBER wanted. 1st class; guarantee and commission. 5½-day week; no license required. 4721 Marlboro P

Help, Men 15

Continued From Preceding Page

WHY NOT START THE NEW YEAR

IN THAT BETTER EXECUTIVE POSITION?

Our dignified approach has enabled hundreds to find their correct job field. Why not investigate? Arrange for a confidential interview.

J. V. JOHNSEN ASSOCIATES

1424 K ST. N.W. SUITE 419-21-23. ST. 8850. (NOT AN EMPLOYMENT AGENCY)

MAN (White)

Experienced in the delivery and installation of gas ranges and electric refrigerators. Must be capable of handling heavy deliveries.

BRAY & SCARFF

1013 15th St. N.W.

Help, Women 16

ACCOUNTING, bookkeeping courses now starting with office machines. Positions available at TOP salaries NOW. New classes NOW forming. Register today. BOYD'S, 700 12th st., cor. G; 5 floors. NA. 2340.

BKPR.-TYPIST $2600

Ass't. bkpr., 5-day $2400

ATLAS AGENCY, 1420 N. Y. AVE. NW.

CLERK-TYPIST

18-25

Casualty Insurance Co.

Has openings for young lady; 5 day week, permanent position.

CALL MRS. BERRY DU. 5100

CLERK

High school graduate, 18 to 23; permanent; starting salary, $34; scheduled increases; 5-day week.

APPLY IN PERSON

WESTERN ELECTRIC CO.

1111 North Capital St.

CLERK-TYPIST

Catholic University of America has vacancy in accounting dept. Call MI. 6000, ext. 447.

CLERK-TYPIST for general office work. Speed and accuracy in typing required. Willing to relieve on switchboard. Resident of Riverdale or vic. preferred. UN. 0913.

CLERK-TYPIST

Permanent, 18-25, for publishing firm, must be able to type 40-50 words per minute, job consists of general office work, filing, sorting, classifying, etc., 5-day, 40-hour week, weekly pay day. Paid vacation and sick leave, free group life, accident, surgical and hospitalization insurance, new office building, other employee benefits. Call DI. 2900, ext. 261, between 8:30 and 5.

CLERICAL, $180 mo. and bonus. Interesting position in local N.W. office. Knowl. typing; can be beginner

TYPISTS, beginners, 12 noon to 9 p. m.; 5-day week.

LEEDS, 930 F N.W. ST. 7890.

CLERKS (2 WHITE)

18 to 28 years of age, to assort mail by States and cities, and do other mail room work; good job for girl who likes to keep active. Probably permanent. No Saturdays, Sundays or nights. Call Mrs. Wiessner, HO. 2476.

CLERK-TYPIST, $180

5-day wk. So. Arlington.

ATLAS AGCY., 1420 N. Y. AVE. NW.

CLERK-TYPIST

capable of assuming responsibility, accurate with details; excellent opportunity. 5-day 40-hour week.

APPLY IN PERSON

MELPAR, INC.

452 SWAN AVE. ALEXANDRIA, VA.

Clerk-Stenographer

For purchasing department of large real estate office. Good starting salary with regular increments. Vacation with pay, free insurance, hospitalization and surgical benefits. Apply personnel office.

CAFRITZ CO.

1416 K St. N.W.

CLERK-TYPIST

Permanent position, excellent working conditions, apply in person, 9 to 3 p. m.

SEE

MR. WATKINS

WEATHERGUARD CORP.

1321 14th St. N. W.

CLERK-TYPIST

Typing and filing, large casualty company; permanent position; 5-day week.

APPLY IN PERSON

THE HOME INDEMNITY COMPANY

1522 K St. N.W.

COUNTER GIRLS

Needed for ultra modern downtown cafeteria. $36 per week and meals for experienced food handlrs; no Sunday work. Apply in person to

1619 H ST. N.W.

DIANA DEARING will train 2 attractive women over 25 to earn $10 up per evening conducting cosmetic parties. Free sales equipment. Phone TE. 6846.

DICTAPHONE OPERATOR

HIGH SCHOOL GRADUATE

18-25

CASUALTY INSURANCE CO.

Has openings for a reliable, young woman to be trained as a dictaphone operator. Accuracy important. 5-day week. Pleasant working conditions. For appointment

CALL

MRS. BERRY

DU. 5100

EDITORIAL SECY., $55 WK.

Must be excellent steno., 5-day wk.

Agc. Steno., wholesale Co. ...... $50 wk.

Afc. Steno., wholesale Co. ...... $50 wk.

Agc. Steno., temporary ...... $50 wk.

Agc. Steno., beginners ...... open

LEEDS, 930 F N.W. ST. 7890

FILE CLERKS $180

5½-day week, downtown

ATLAS AGENCY, 1420 N. Y. AVE. NW.

FISCAL SECRETARY

for medical clinic, under 30, 120 words per minute, shorthand, fast and accurate typist, previous bookkeeping and purchasing experience necessary. $2400, 1 month's vacation, medical coverage. ST. 6924.

HOSIERY SALESLADY

Must be thoroughly experienced; permanent position with excellent salary and commission.

WM. HAHN & CO.

4483 Conn. Ave. N.W.

INVOICE CLERK-TYPIST

Attractive opening for experienced typist, accurate with figures, to type and check invoices. Permanent position, small, pleasant office. 5-day week. Starting salary $2100. Call DE. 1050.

LADIES, 15 to 20 hrs. weekly, will pay you $1,200 to $2,000 yearly selling REAL SILK'S nationally known apparel and haberdashery. Phone NA. 7356, 10 to 3 p. m.

LADIES

Well-established dry cleaning concern can use you for telephone soliciting. Use your home phone 2 hours a day and earn salary and commission. Write stating particulars. Box M-343, Washington Post.

LADIES

Have you a phone, spare time? For a good oppor., apply 466 H st. sw.

MANICURIST, 1st class. Apply Wardman Park Hotel Barber Shop.

PAYROLL CLERKS (2)

FOR WORK IN HOME OFFICE OF LIFE INSURANCE CO.; 35-HR. WK., SPECIAL EMPLOYE BENEFITS, ECONOMICAL CAFETERIA FACILITIES, BONUS LEAVE FOR REGULAR ATTENDANCE. MUST HAVE KNOWLEDGE OF TYPING. APPLY RM. 707, 816 14TH ST. N.W.

PBX TRAINING—Day or even. classes; expert instructor; day tuition, $20; night, $25. 221 Bond bldg. 1404 N. Y. ave. ST. 7278.

PBX-TYPIST, experienced, $175.

Secy. to dean of boarding school. Past stenog., out of town, $2,200, plus complete maintenance.

File clerk, young, knowledge of typing, 5 days, $160.

Clerk-typist, NE., 5 days, $150.

Adams Teachers Agency, 204 Colorado Bldg., 14th and G St. NW. RE. 3938.

Help, Women 16

PUBLIC STENOGRAPHER

Requires several competent stenographers and typists immediately; part or full time; no evening workers. St. 7654, Ext. 3.

RECEPTIONIST-TYPIST

Aviation firm, permanent position; 5-day week; good salary to qualified person. RE. 7173.

SALESLADIES

For ladies coats, suits and dresses. Liberal salary plus 1% commission on all sales.

SAKS, 610 12th St. N.W.

SALESWOMEN

Full and part time. Evenings, 5:30 to 9 p. m.; 12 to 9 Sat. Yvel, 3415 Conn. ave. nw.

SALESLADY

For hosiery and bag; experience; ladies' high-grade shoe salon. Apply Mr. H. Craver.

J & J SLATER

1511 CONN. AVE. N.W.

SECRETARY-STENOGRAPHER

Interesting and varied work with pleasant working conditions; 5-day week. Apply D. C. Chapter, American Red Cross, 1730 E st. nw. Mrs. Webb.

SECY. TO $60

Under 28, downtown, 5-day.

ATLAS AGCY., 1420 N. Y. AVE. NW.

SECY., LEGAL, $250

Secy., commercial	$50 wk.
Stenographer	$195 mo.
Statistical typist	$195 mo.
Varitypist	$195 mo.

MUTUAL EMPLOYMENT SERVICE

1710 G ST. N.W. NA. 0954.

SECRETARIES

Legal, under 35 exp.	$3900
Association, 5-day	$2900
Publishing, field	$2700
Vocational, field, 5-day	$2700
Near Alexandria, 5-day	$2700
Bethesda, 5-day	$2600
Trade assoc.	$2600
Congressional	$2200
Typists	$2200 to $2400

WALTER H. KESSLER

Personnel Services, 612 Wash. Bldg. 15th and N. Y. Ave. N.W. ST. 9442.

SECRETARY

Openings available for secretaries and typists. Registrar's Office, Catholic Univ. Call MI. 7785.

SECRETARY

Permanent position, with large business firm, for competent, experienced young woman as executive secretary. Paid vacations; 5½-day, 44-hour week. Salary commensurate with ability. Apply by letter giving experience, age, education and family status. Write Box 583, The Washington Post.

STENOGRAPHER

40-hour, 5-day week.

APPLY IN PERSON

RKO RADIO PICTURES

203 Eye St. N. W.

STENOGRAPHER

Attractive opening for personable young lady, under 35, qualified for dictation and general office duties in sales promotion organization; permanent position; small, pleasant office. Dupont Circle area; 5-day, 40-hour week. Starting salary, $185. DE. 1050.

STENOGRAPHER

Under 30; permanent position; experienced; 40-hour week, pleasant working conditions. American Red Cross, National Naval Medical Center, Bethesda. OL. 8323.

STENOG.-Receptionist, future, $200; one-girl office, legal start; $55 wk. Several others hourly. For courteous service (hrs. 8:30 to 5:30 daily), see Miss Young's Agency, 1311 G st. ST. 3665.

STENOGRAPHERS (2)

For publishing firm; to work 5-day wk.; 1 should have several years' experience and good shorthand speed; will consider beginner or person with little experience for other position; paid vacation, paid sick leave and free insurance. DI. 2900, Ext. 215.

STATIS. TYPIST $200

ATLAS AGENCY, 1420 N. Y. AVE. NW.

STENOGRAPHER ADVERTISING

The Washington Post requires the services of a clerk-stenographer who is looking for a job with a challenge; who can accept responsibility and act on her own initiative. This is an opportunity for a young woman who is interested in advertising to get a start in that field. 5-day, 40-hour week, paid vacations, sick leave and group insurance benefits.

PERSONNEL DEPARTMENT

1343 E STREET N.W.

Stenographer, 18 to 25

Permanent employment with established firm; modern downtown office; interesting work; 2 weeks' vacation with pay after 1 yr. prevailing salary. Phone NA. 7234, Mr. Sacks.

STENOS $200

Age 18 to 40, 5-day week.

Steno., legal, temp. .... $10 day

ATLAS AGENCY, 1420 N. Y. AVE. NW.

STENOGRAPHER TYPIST

FULL TIME in X-ray department. Suburban Hospital, Bethesda, Md. Knowledge medical terms preferred. Need person Saturday mornings, equal time off will be given during week. Call Dr. N. T. Stall, OL. 6700, for interview.

Switchboard Operator

Under 30, attractive, pleasing personality; permanent position; 40-hour week. American Red Cross, National Naval Medical Center, Bethesda. OL. 8323.

TYPIST, exp. assoc. office, $2,300. PBX opr.-typist, rec. assoc., $150. Dictaphone opr., $40 wk. See Miss Evans at once (hrs. 8:30 to 5:30 daily). BOYD'S, 700 12th st., cor. G. NA. 2340.

TYPIST-CLERK

Capable of taking shorthand. Pleasant working conditions; excellent opportunity; permanent.

APPLY TO MR. AIKEN

Grosner's of 1325 F St.

TYPISTS

To start work at noon until 8:45 p. m. Good typing speed; 5-day week; Monday thru Friday. Paid vacations, paid sick leave. Free insurance. DI. 2900, ext. 215.

TYPIST

Temporary; to address envelopes for publishing firm; must be available till March 1; require minimum speed of 45 wpm.; hours 8:15 to 5 p. m.; 5-day week; weekly payday. Call DI. 2900, Ext. 261, between 8:30 and 2:30 Monday through Friday.

TYPIST

Local insurance agency desires the services of a competent typist. Insurance experience preferred, but not necessary.

YOUNG & SIMON

340 WOODWARD BUILDING

DI. 5180

TYPIST NEWSPAPER OFFICE

This is an interesting clerical vacancy in our Advertising Department. Applicants must possess the ability to work accurately and quickly. The position offers an opportunity for training in a specialized field for someone who is looking for a job that is different. Five-day, 40-hour week, paid vacations, sick leave and group insurance benefits.

THE WASHINGTON POST

PERSONNEL DEPARTMENT

1345 E St. N.W.

TYPIST

Well established organization has permanent position available to experienced typist. 5 day week, pleasant working conditions. $2080 year.

APPLY IN PERSON

1421 N. CAPITOL ST.

TYPIST-CLERK

For credit office; good salary; permanent position; 5½-day week; chance for advancement. Apply

ELI RUBIN CO.

718 7th ST. N.W.

TYPIST

High school graduate, 18 to 25; 5-day week; experienced on electric typewriter.

APPLY IN PERSON

WESTERN ELECTRIC CO.

1111 North Capital St.

TYPISTS (2)

STENOGRAPHER (1)

for interesting office work in radio and television institute; 5-day week. Pleasant surroundings, chance for advancement. Phone Mrs. Hamilton, HO. 1520. Capitol Radio Engineering Institute.

Help, Women 16

TYPIST-CLERK

For executive office of publishing company, opportunity for valuable experience in an interesting work field. Must be able to type 60 words per minute, have knowledge of stenography, and stencil cutting experience. 5-day 40-hour week, weekly pay day, paid vacations and sick leave, free group hospitalization, life, accident and surgical insurance, free parking lot next door. Other employee benefits. DI. 2900, ext. 261, between 8 a. m. and 5 p. m. Monday through Friday.

TYPIST NEWSPAPER OFFICE

This is an interesting clerical vacancy in our Advertising Department. Applicants must possess the ability to work accurately and quickly. The position offers an opportunity for training in a specialized field for someone who is looking for a job that is different. Five-day, 40-hour week, paid vacations, sick leave and group insurance benefits.

THE WASHINGTON POST

PERSONNEL DEPARTMENT

1345 E St. N.W.

UNIVERSITY CLERK

Young woman desired to perform general office duties in pleasant office; typing ability essential; 5-day, 35-hour work week; salary $1620 per year and up, depending upon qualifications.

APPLY PERSONNEL DEPT.

GEORGE WASHINGTON UNIVERSITY

2131 G St. N.W. ST. 8598

WAITRESSES

Experienced; for night work. Good wages and tips. Apply Showboat, 2477 18th st. nw.

WAITRESSES

No experience necessary; attractive, with pleasing personality, to work night or day hours; excellent working conditions. Salary and very good tips. Meals and uniforms furnished. Paid vacation, insurance and hospitalization. Apply in person, employment office.

HOT SHOPPES, INC.

1293 Taylor St. N.W. or 1619 H St.

WAITRESSES AND HOSTESSES

Training courses are now available to young ladies (white) interested in restaurant empl. in greater Washington. No tuition fee. Apply Educational Dept., WASH. RESTAURANT ASSN., 2003 Eye st. nw.

WAITRESSES

Experienced, for night work. Apply Showboat, 2477 18th st. nw.

A BILINGUAL French-Eng. secy., intl. relations; $3,000; at once. Miss Young's Agency, 1311 G st. ST. 3664.

AVON PRODUCTS, INC., needs 4 sales representatives in Silver Spring. Pleasant, profitable work. Write T Brown, 1208 Northview rd., Baltimore, Md.

WOMEN—Wonderful opportunity to earn money. Does not interfere with home duties; good income; permanent. RE. 8108.

WOMAN (WHITE)

20-40; $35 a week and meals for work in high class cafeteria. Apply 3027 14TH ST. N.W. FROM 10-11 A. M. OR 7-8 P. M.

JOHNS-MANVILLE SALES CORP. needs young women for general office work. Some typing knowledge necessary; 5-day, 40-hour week. Salary, $140 per month. Apply room 204, 2d floor, Burton Building, 928 5th st. nw., EX. 1177.

GIRL to work in Chinese hand laundry. LI. 0748.

GIRLS

THE TELEPHONE COMPANY

Has Openings Now

—INTERESTING WORK

—GOOD WAGES

—PAID WHILE LEARNING

—REGULAR INCREASES

—5-DAY WEEK

—NO EXPERIENCE REQUIRED

VISIT OUR EMPLOYMENT OFFICE

918 G St. N.W.

The Chesapeake & Potomac Telephone Co.

WOMEN (WHITE)

To manage laundry and dry cleaning stores; experienced; good hours, good pay. Apply Greystone Laundry, 2216 8th st. nw. AD. 9062.

SELECT POSITIONS

Sec'ys., legal	$225 to $250
Sec'y.-bkpr.-typist	$225
Sec'y., beg., 9 to 4 p. m., 5 da.	to $45
Other sec'y-stenos.	$50 up
Sec'y., research	$60
Clerk-typist (25)	$40 to $50
File clerks, exp., 9 to 4:30	$180
PBX typist	$42.50
Addressograph-graphotype	$150

ALLEN-O'BRIEN PERSONNEL SERVICE

710 14th St. NW., RM. 408, RE. 7280.

TOP POSITIONS

Bilingual French-English sec'y.	$3900
Sec'y. (2), embassy	$201.25
Ediphone operators	$2600
Inventory clerk, some typing	$195
File clerks (3), young	$180
Bookkeeper, real estate chg. ofc.	$50
Good typist, assoc.	$195
Clerk-typists (21)	to $50
Sec'y.-stenos. (18)	top salaries

PARTIAL LISTING. NA. 4142.

AMERICAN 918 F ST. N.W.

YOUNG lady for general office work including typing, preferably with limited knowledge of shorthand; ideal working conditions; conv. located. All employe benefits, such as hospitalization, sick benefits, etc., 2 weeks' vacation; work wk. Mon. through Fri. Answer in own handwriting stating age, qualifications and salary desired. Write Box 590 Wash. Post.

AMBASSADOR EMPLOYMENT OFFICE

1424 K St. N.W. Suite 208-9. ST. 7415

Secys., association	$250
Secys. (3), legal	$225
Secy., one-girl office	$230
Secy., editorial	$200
Steno., association	$225
Steno., railroad	$200

COLORED GIRL for permanent position as maid and nurse's assistant in doctor's office; neat appearance; willing worker, native Washingtonian; local high school graduate; age 18 to 22; 2 weeks' vacation and opportunity for advancement after first year. State name, address, phone number, age, marital status, present employer, present salary and salary desired; schooling, experience, reason for leaving previous position and references. Write Box M-348, The Washington Post.

Help, Men and Women 17

MEN OR WOMEN

To handle Watkins Quality Products in Washington suburbs. Age no handicap. Call at 513 K st. nw. for information.

SILVER SPRING'S own employment center has many desirable positions listed for both men and women. Bookkeepers, stenographers, typists, grocerymen. Come by our office at 8437 Ga. ave., opposite P. O.

WORTHINGTON SERVICES, SLigo 3700

Dancing Teachers Wanted

Arthur Murray Dance Studio needs young men and women with personality and ambition to teach ballroom dancing; no experience necessary; complete training course given; unusual opportunity to advance to positions of supervisors and executives; college-trained people between 25 and 35 given preference; openings in our Alexandria and Baltimore studios as well as Washington. Do not telephone or write. Personal interviews only. Mrs. Pennell. Apply between 10 and 6 p. m.

ARTHUR MURRAY

1106 CONN. AVE. N.W.

COLORED SALESPEOPLE

Men and women; permanent employment for direct selling door to door; earn $40 to $50 per wk.; attend our business school, learn to be a salesman, branch manager, secretary-bookkeeper, buyers and many other useful occupations. Apply in person, employment office open 9 A. M.-2 P. M. Fuller Products Co., 634 S st. N.W.

Help, Domestic 18

COOK-HOUSEKEEPER, white; residence for business women. State experience and give references. Write Box 592, Washington Post.

EXCELL. opportunity for right person—cook, ghw., partial care of small child. Must be thoroughly exp., dependable. Excell. references required; live in; pleasant surroundings. Salary open. Write Box M-344, Washington Post.

Help, Domestic 18

COOK-HOUSEWORKER, live in; $30 per week. Ladies Exchange, 2037 K st. nw. NA. 4381.

HOUSEKEEPER, residence club for women; knowledge of household management, buying and serving of food essential. State experience and give references. Write Box 593, Washington Post.

MAID-G.H.W., experienced with children; must live in. RE. 3888.

MAID 25-40 for g. h. w. and care of 2 children. 5½ da. wk. Must stay 2 nights; recent refs. $25 wk. 9521 Seminole st., Silver Spring, Md. SH. 4226.

MIDDLE-AGED white woman to live in, assist in general housework and care of infant; refs. required. CO. 4480.

NURSEMAID, live in; reliable girl-woman; must be capable; city refs. GE. 6209.

WOMAN, white, assist with 2 small children, light g.h.w. and cooking. Live in; very pleasant home. Salary, $25 week. Write, give phone, Box M-332, Washington Post.

Situations, Men 19

DISABLED vet. desires gen. office work; college grad. GL. 0980, 9 a. m.-3 p. m.

DRAFTSMAN—Would like work in spare time; 10 yrs.' experience. Box 597, Wash. Post.

MAN wants job as truck driver or car in D. C.; exp.; refs. RE. 0144.

EXPERIENCED creative artist desires position. Highly capable of doing finished art work, wash illustrations, layouts, lettering, spots, line drawings, etc. Samples shown upon request. Box M 337, The Washington Post.

YOUNG MAN, 22, 3 yrs. coll.; sober, intelligent, desires part-time job or job where attendance is main part, e.g. night watchman, night amb. attendant, etc. Box 600, The Washington Post.

YOUNG MAN, colored, reliable, good refs.; will do misc. chores in exch. for living quarters. TR. 2405.

COLORED MAN wants day's work; references. AD. 7267.

Situations, Women 20

PRACTICAL NURSES available, trained graduates, day or night duty; reas. rates. DI. 4384. Miss Davis, weekdays only.

HIGH SCHOOL STUDENTS (colored) want work part or full time. Call Mr. Douglas, placement counselor, public school. HO. 2822 or TA. 1784.

Secretary, fast, experienced, for part time assignments. Hour, day or week. Call Miss Meyer, RE. 0511.

STENOGRAPHER, 2½ yrs. exp. dictation, typing, general office work; excel. refs.; min. $58. Phone ST. 9753, 10-2.

YOUNG Swedish woman, college education, as companion or nurse. Many interests. Free to travel; local refs. AX. 2252 or write Box 564, Washington Post.

Situations, Domestic 21

BABY SITTER, colored, after 5 p. m. LU. 9326.

EXPERIENCED WOMAN to do laundry and cleaning. TR. 8672.

EXP. woman to do laundry at home, will come and deliver. TR. 8672.

WISH to find situation for my maid whom I can recommend highly for g.h.w. No laundry; live in upstairs room, $20 per week. OR. 4387.

WOMAN, col., desires full or part-time light housework or plain sewing; refs. DU. 8239.

For experienced Domestic Help Call Home Service No. 3659

GIRL, col., desires reg. work 2 days week. LI. 7335.

COLORED GIRL wants part-time or day's work. DU. 7881.

COLORED WOMAN, reliable, wants day's work, Mon., Wed., Thur., Sat. AT. 8747.

COLORED, experienced couple wants work; references. DU. 8153.

COL. GIRL wants day's work; g.h.w. ME. 2945.

COL. GIRL desires reg. or day work; good refs. Call DI. 2972.

Money to Loan 23

ON DIAMONDS, watches jewelry, silverware and miscellaneous articles. LOUIS ABRAHAMS, 3225 Rhode Island ave. ne.

Capital Wanted 24

2ND TRUST NOTE; well secured, well seasoned. Good discount; for details, call Mr. Herrmann, OX. 0519.

Business Opportunities 29

DENTAL OFFICE

Downtown Alex., fully equipped; 3-yr. lease; ideal location; sell lease and equipment reasonably. AL. 6209.

RESTAURANT in large apartment house, just off Conn. ave.; rent, $60; beautifully equipped; only $8,300, terms. DeShazo & Resegger, 1424 K st. nw. NA. 5520.

BY OWNER—Auto glass and auto top shop; main highway, N. Arlington; large lot. $3,000 min. ann. rent; 10-year lease. EX. 7294 or GL. 1654.

LADIES' ready-to-wear, large store, good location. Call 10 a. m. to 6 p. m. weekdays only, RE. 0370.

Business Opps., Out-of-Town 30

FOR A WELL ESTABLISHED BUSINESS IN FLORIDA NETTING $15,000 PER YEAR, WRITE PAUL WHITE FOR DETAILS, FORT MYERS, FLA.

NIGHT CLUB and touring cabins for sale near one of the largest Army camps in the U. S. Price right. Phone or write Wm. L. Poole, Raeford, N. C.

TOURIST COURT RESTAURANT on U. S. Route 1 between Richmond and Washington; must be sold; will finance. A. J. Crafts & Son, 1307 State Planters Bldg., Richmond, Va.

Business Opps. Wanted 31

I WANT to locate a product, service or intangible requiring expert sales development. Can finance. Box 577, Washington Post.

Rooms, Furnished 34

ALEXANDRIA—2 bedrooms with pvt. bath, phone and laun. priv.; ideal for 3 girls. AL. 2082 after 6 p. m.

ALEXANDRIA—Large double room, near Fairlington, semi-pvt. bath; 2 ladies or couple, $40 double per mo. TE. 1601.

ARLINGTON—Large room; conv. loc.; kitchen privs.; reasonable. CH. 6495.

ARL.—Nicely furn. room, twin beds, new home; 1 or 2 gentlemen, nonsmokers or drinkers. OW. 9074 after 6 p. m.

ARLINGTON—Furn. room, priv. bath and entrance; conv. store and bus, nr. Pentagon; laundry fac. OW. 8932.

BLADENSBURG RD. NE., 1024—2 sleeping rms., large front rm.; $10 single; $15 double, conv. trans. TR. 5522

BROWN ST. N.W., 3417—½ blk. west 16th and Newton; sgle. rm.; 2 winds.; adj. bath; 2d fl., $6 wk.; man pref. CO. 2442.

BUCHANAN ST. NW., 1305—Large frt. twin bedrm., $35 1, $45 2; also sgle., $25 mo.; break. priv. opt. RA. 7769.

CH. CH., D. C., 2935 Legation st. nw.—Nicely furn. in modern home, next tile bath and shower; sgle. or dble. EM. 5895.

COLUMBIA RD. NW., 1834—Gentlemen; sgle., $6 wk.; dble., $7 wk. each; clean comf. sgle. beds; showers, baths, c.h.w.; Mt. Pleasant car line. AD. 4330

CONN. AVE. VIC. nr. Shoreham—Large twin bedrm. for 2 girls; blk. trans.; laun. priv.; $20 ea. DE. 1506.

CONN. AVE. VIC., 3002 32d st. nw.—Lovely neigh.; lge. quiet comfortable rm., lge. closet, semi-pvt. bath; gentile home; gentleman; $50. WO. 1527.

CONN. AND DUPONT CIRCLE VIC. Lge. double rm., twin beds, fireplace; $8 wk. each; gentlemen only. DI. 0987.

CONN. AVE. nr. Wardman Pk.—Large dble. rm. for refined young men or empl. couple in quiet Christian home. 2825 28th st. nw. AD. 7836.

CONN. AVE. (Wardman Pk. sec.)—Nicely furn. single rm. for young man, 2 exposures, phone; $30. HU. 6313.

DUPONT CIRCLE, 1733 P St. NW. Twin bedrm., compl. equip. kitch.; $70 mo., incl. utils.; empl. couple only. AD. 1704.

DUPONT CIRCLE, 1736 R st. nw.—For 1 girl; adj. bath; phone, laundry privs.

DUPONT CIR., 1336 New Hampshire ave. nw.—Front twin bedrm., adj. bath; privileges; transp. at door. MI. 9739.

EMERSON ST. NW., 911—Dble.; 1st floor; kitchen privileges. TA. 3205.

FAIRFAX VILLAGE—For man; $30 mo.; no other roomers. AX. 8986, aft. 5.

P ST. NW., 1731 (Downtown)—2 front rooms; rent sgle. or dble.; oil heat; 2 baths; continuous hot water.

FESSENDEN NW., 4412—Attr. sgl. rm., girl; pvt. home; breakfast opt.; ½ blk. bus. NA. 6635, ext. 246; EM. 6069 eves.

G ST. NW., 1825, Hotel Howard, vic. White House—Sgle., $2 day, $10 wk.; dble., $4 day, $14 wk.; triple, $17.50 wk., run wat., rm. ph., sh'rs. RE. 5322

GEORGIA AVE. NW., 4421—Large twin bedrm., suit. 2, $40; also nice sgle., $25; conv. transp. RA. 6803.

GEORGETOWN—Nice, large single room, gentleman; excel. transp. WO. 6090.

HOBART ST. NW., 1638—Lovely single room; also twin bedroom for employed young ladies; block of car and bus.

HOBART ST. NW., 1707—Sgle. or dble.; adj. bath, shower; pvt. home. AD. 1562.

INGLESIDE TER. N.W., 1864—1st-floor furn. apt., bedrm., private bath, kitchen with utils.; married cple. empl., $55.

INGRAHAM ST. NW., 315—Recreation room, studio couch, pvt. lavatory; breakfast privs.; suit. 2 students. GE. 4863.

JOCELYN ST. N.W., 3622—Large, sunny nicely furn. master bedrm., priv. shower, cedar-lined closet, for empl. married cple. or 2 mature single women; conv. bus line. EM. 3390.

KEARNEY ST. NE., 1535—Beautiful lge. dble. room; 4 windows; $50. Also twin share bedrm. for refined settled lady; $20 mo. ea.; bath and shower shared by these 2 rms.; gas heat; heated garage avail.; 3-way transp. DU. 1560.

L ST. NW., 1322—Walking distance. Warm, single rooms, adj. bath.

LAMONT ST. N.W., 1822—Vacancies for 1 or 2 young ladies or gentlemen. Attr. rooms, conv. bath; liv. rm. and laundry priv. Homelike surroundings. Excel. neighborhood, nearby eating place, conv. transp. MI. 9530.

LINDEN HALL, 1632 19th st.—Attr. warm twin bedrm.; use of kit. same fl.; maid service. $55 mo. WI. 2562.

MASS. AVE. N.W., 2110—Lovely warm lge. sgl. rm., next bath; walk. distance.

MASS. AVE. SE., 1412—Clean and nicely furn. twin bedrm., next bath.

MacARTHUR BLVD. NW.—Lge. pleas. rm.; exc. tr. at door; $30 mo. EM. 0358.

MERIDIAN PL. NW., 1493—Large attractive rm. TA. 9377

Rooms, Furnished 34

MONROE ST. NW., 1527—Frt. share tw. bedrm.; man; conv. 14th and 16th sts. trans.; $22.50; unl. phone. HO. 5292

N ST. NW., 2140—1st floor room, double bed, refined empl. lady, nonsmoker; use unlim. phone, laundry privileges; adult family; $30 month. DI. 0877.

N. CAROLINA AVE. S.E., 1014—Lge. frt. rm., adj. bath. for man. LU. 5761.

P ST. NW., 1740, the Churchill.—Clean single rms., run. water; maid service; $7.50-8:50 wk.; twin bedrms., $10 wk.

PARK RD. NW., 1833—Lovely clean room for young man; tiled shower; exc. location; $25 mo. DU. 9874.

PARK RD. NW., 1755—Girl to share large front twin bedrm.; nice home; unlimited phone; $25 mo. DU. 3315.

PENN ST. NE., 1258—Sgle. rm. for gentleman. TR. 7576 after 5 p. m.

Q ST. NW., 1458—Girl to share twin bedroom with another; kitchen privileges. MI. 4318, days; VI. 1920, eves.

QUEBEC PL. NW., 1003—Clean room with closed-in porch, next bath, for gentleman; $30 mo. or $7.50 week; gentile home. TA. 4629.

RANDOLPH ST. N.W., 518—Newly decorated room, porch comb. Kitchen and laundry privileges. Residential section and reasonably priced. Couple or 2 young ladies. TA. 1174.

RHODE ISLAND AVE. NW., 1419—Warm quarters for men. See them for yourself. Showers, study room. Downtown location. $25 mo. each.

R. I. AVE. N.W., 65—Front room, twin beds, $20 mo. ea.; conv. trans. MI. 2659.

RITZ HOTEL, 920 F St. N.W.—Double rooms, $20 wk.; downtown, center of bus., shop. dist.; complete hotel service.

TAKOMA PARK, MD.—2 lovely rooms, in exclusive neighborhood; convenient to transp. and restaurants. SH. 2451.

UPSHUR ST. NW., 1737—Front rm., twin beds, for 1 or 2; semipriv. bath; pvt. home; conv. 16th st. bus. RA. 3875.

VARNUM PL. NE., 1662—Ideal transp., desirable attr. warm room, semipvt. bath; unlim. phone; for refined adult. $37.50. NO. 9114.

VAN NESS ST. NW., 3639—Attractive single rm.; in pvt. home; breakfast priv.; conv. transp. WO. 6638, 6 to 8 p. m.

W. VIRGINIA AVE. NE. 1323—Large front rm., for 2, near bath; private home; kitch. and laundry priv. FR. 5424.

W ST. SE., 3110—Restricted location; dble. rm. for 2 emp. persons. TW. 9729.

4TH ST. NW., 4710—Private home, large attractive front room for well-mannered couple or single; Chillum bus. TA. 0184 or TR. 9639.

5TH ST. NW., 510—Large 3d-floor back room, gentleman, $6 week.

6TH ST. SW., 901—Lge. well-furn. rm., next bath; man; $6 wk. DI. 3366.

16TH ST. VIC.—2 lge. beaut. furn. twin bedrms., 1 next bath; girls pref. Phone and laun. priv. RA. 2367.

16TH ST. NW., 1314—Nice single room, $30 month. Also double room.

16TH ST. NW., 1407—Large front triple rm., semipvt. bath, $26 ea.; 1 dble rm., $25 ea.; 1 share rm., $25 ea.

18th ST. N.W., 1624—Farmington Hotel, good neighborhood, conv. transp.; daily maid service, 24-hour switchboard service, telephone in rooms; double, $15; single, $10 week. DE. 4750.

CONVENIENT to Arlington Hall and Govt. bldg. Lovely bright, double room for gentleman; front exposure, semi-private baths. GL. 7891.

DOWNTOWN LOCATION, 1621 Mass. Ave. N.W.—Nicely furnished single rm.; plenty heat; $9.50 weekly. DE. 9700.

HOTEL HAWTHORNE, 2134 G st. nw.—Sgle., dble. rms., all with run. water; plenty baths and showers; reas. rates.

LARGE front room, nicely furn.; sgle. rm.; 5 min. to Capitol. FR. 3073.

PRINCE KARL HOTEL

1901 K St. N. W.

Sgle. or dble rms.; runn. water; nr. shower baths; $14-$17.50 up. EX. 7725.

COLORED girl to share twin bedroom; nr. transportation. AD. 8169.

COLORED, 27 Logan Circle nw.—Large front room; also sgle.; children welcome; conv. transp. HO. 2092.

COLORED—S. E., nicely furn. rm. nx. bath, 2 girls or emp. cple., home priv. AX. 4760. Mr. or Mrs. Collins.

COLORED—Single room, for employed lady or man; good transp. LI. 7652.

COLORED, 243 12th st. ne.—2 young empl. ladies to share large front room; all privileges; $6 week. AT. 6038.

COLORED, 1223 Harvard st. nw.—Nice large room, front, 1 or 2 clean, sober men or employed girls.

COLORED, 301 Q st. nw.—Large room, employed couple or 2 men; home privileges; $10 week. CO. 4467.

COLORED—Nice room for couple; baby accepted; privileges. HI. 5575.

COLORED—Lge. single rm. for refined middle-aged man. LU. 6050.

COLORED—Nicely furnished room for employed person. AD. 5787 after 6:30.

COLORED—Front single room for employed gentleman; some privileges. 1134 Neal st. ne. LU. 1309.

COLORED, vic. N. Capitol and R sts. nw. Share twin bedroom; also single room; home privileges; girls. DE. 3092.

COLORED—Nice gentleman to share large front room, twin beds; home privileges. 1320 Maryland ave. ne. AT. 1940.

COLORED, 4617 Kane pl. ne.—Rm., kit. privs.; $10 wk.; ½ blk. bus. VI. 7069.

COLORED—Arlington; twin bedroom nr. bath; cooking privileges; employed cple.; 1 block to bus. OW. 5762.

COLORED—Large front room in quiet N.E. home; refined gentleman. Call LI. 6348 after 6 p. m.

COLORED—Nicely furn. rm. for 1 or 2; privileges; nr. transp. AD. 8048.

COLORED, 46TH ST. SE., 14—Share rm. with man; all privileges; $6.50 week. AX. 2540.

COLORED—A few choice rooms are available for permanent occupancy; twin beds, single or double—as you like. Inquire at desk, Dunbar Hotel, 15th and U sts. nw. NO. 8970.

Rooms, Unfurnished 36

COLORED—Dble. room; excel. transp. and neighborhood. Married couple. No smoking or drinking; kit. privileges. TR. 0464.

Housekeeping Suites 37

AMES ST. NE., 3943—Nice dble., l.h.k. furn. rm.; all accomms. VI. 7236.

1ST ST. NW., 907—Large rm. and kitchenette for l. h. k. ME. 3572.

D St. S.E., 4033—$65

Recreation rm., kitchen, pvt. shower and entr. all utilities inc.; empl. couple.

Rooms Wanted 38

GEORGETOWN—Room with private bath, by businessman. NO. 0828.

GRADUATE STUDENT and State Dept. employe, 28, would like room with shower available or an apartment to share; in Northwest; would consider attractive recreation room. Box 598, Wash. Post.

REFINED GIRL desires room with private Catholic family. Sacred Heart Parish. Call Monday, Tuesday or Wednesday evenings, 7-9 p. m. TA. 4903.

Rooms With Board 39

ARL.—Newly dec. dble. and sgle., 7 baths and shower, club lounge; $18-$20 week; close in. Mrs. Fay, OW. 6253.

CRESTWOOD CLUB, 4107 Conn. ave.—Double room; also spaces to share; good Southern cooking. Sunday breakfast included. Good transp. EM. 4074.

DUPONT CIRCLE AREA

Clean pleasant rms., dbles, semipvt. baths, triple with running water. Maid and switchboard service, large living rm. 2 excel. meals every day of the yr. Bowling teams and other social activities. Slaughter's 1627 19th st. nw. HO. 6767.

DUPONT CIRCLE, 1604 19th St. N.W.—Beautiful double room, suitable for 3 or couple; also single and double; good home cooking.

EUCLID NW., 1316, Apt. 31—2 twin bedrms. for girls; exc. meals. HO. 7681.

MASS. AVE. NW., 1776—Lge. triple rm.; also share for 2 girls; in exclusive guest house; excel. meals. DU. 9557.

MINTWOOD PL. NW., 1852—Attractive friendly home for young men; exc. [illegible] conv. location. CO. 2274.

[illegible] N.W., 1704—Clean, nicely kept rooms for young ladies and gentlemen; good, wholesome food; friendly atmosphere; convenient location. NO. 4095.

S ST. NW., 2107 (½ blk. Conn.)—Sgle., dble. rms.; homecooked food. HU. 7771.

WESLEY HALL—Comprises 24 fine private houses in one block; cheerful rooms, running water in rooms, maid service; social activity; large selection on menu; double rooms and rooms to share for men or women; $48 to $57.50 per month. 1426 21st st. nw.

WOODLEY PL. N.W., 2624, nr. Shoreham—Nicely furn. rm. for young man to share; excellent meals; convenient transportation. AD. 0244.

YOUNG women's residence; attractive double room; excellent meals, including Sundays. MI. 9874.

16TH AND KENNEDY VIC.—Rms., exc board; maid serv.; laun. priv. TA. 8427

ROOM AND BOARD for 1 or 2 employed gentlemen; 1 blk. from bus. JA. 2057-M.

ROOM and board with excellent care for elderly lady. CO. 5355.

A HOME AWAY FROM HOME

Large comfortable rooms, sgle. and dble.; exc. food; catering to family groups. Reasonable. MI. 9692.

Children Boarded 41

BOARD AND ROOM for child, under 5 years; licensed home; $60 mo. HI. 7661.

TEAVILLE FARM

Six miles from Wash. Full-time care in licensed home. HI. 9196.

Convalescent Homes 44

VACANCY

in nursing home; 24-hour nursing care; licensed by county and State. SH. 6040.

GOOD warm home, pleasant surroundings, excellent care; good food; reasonable rates. Vienna 302-W.

Apartments, Furnished 46

ALEXANDRIA

For a discriminating and congenial bachelor, who would appreciate living in one of the Old Cities' most beautifully furnished historic homes, large bed-sitting room with open fireplace, private bath; ideal for service officer or diplomat; $100 per month.

EDW. VAN DEVANTER. NA. 0620.

Apartments, Furnished 46

APT. BLDG., Crittenden st. nw., 925—Liv. rm., master bedrm., kit., bath; nicely furn.; 3 empl. persons. TA. 4033.

FALLS CHURCH—Unfurn. studio liv. room, bedrm., completely equipped kit., full pvt. bath; 2d fl. pvt. home; $65 mo.; ref. req. FA. 2527.

GEORGETOWN

P St. near Wisconsin ave.—1 room, semipvt. bath and kit., newly decorated. AD. 3946 after 6 p. m.

GEORGETOWN

Lovely apt. with large living room, 2 bedrooms, 1½ baths, dining room, kitchen and open porch overlooking garden; tastefully furnished with many period pieces and antiques; $250 month.

WALKER & DUNLOP, INC.

1200 15th St. DI. 0222.

S.W.—2 light housekeeping rooms near shopping districts and transp. ME. 0770.

SPRING RD. NW., 1454—Lge. liv. rm., 2 bedrms., dinette, kitchen; adults only; $125 mo.; no linen. Call after 1 p. m.

4-ROOM modern apt., completely furn., 2 mi. from Laurel on Fort Meade rd.; $100 mo. Laurel 291.

NE.—3-room apt., 3 employed ladies; $25 mo. each. HO. 5888 after 6.

2-RM. APT., twin beds, kit., gas stove and refrig., sink, semipvt. bath; emp. cple. only; $45 mo. 302 E st. ne.

FRANCIS SCOTT KEY APT. HOTEL—1 room, kitchen and bath, completely furnished apts., $4, $4.50, $5.50 per day for 1 or 2 persons; full hotel service. No time limit. 600 20th st. nw. NA. 5425.

2 RMS., kit. and semipvt. bath for 3 or 4 adults; pvt. Jewish home in nice N.W. section. TA. 4845.

2521 UNIVERSITY PL. NW., nr. Meridian Park and Euclid st.—2 rooms and kit. for young employed couple, no children or pets. $60 month.

COLORED—1 rm., kitchenette; married, employed, refined couple. $48.50 monthly. TW. 2412.

COLORED—2 basement rooms, kitchen and semipvt. bath for 2 empl. persons; partly furn.; $65 mo.; includes gas, elec. and refrig. 1011 50th pl. ne.

Apts., Houses to Share 46A

CONN. AVE. N.W.—Young lady to share apt. (maid service), $75 mo. AD. 6720 after 6 p. m.

FALLS CHURCH—Lady will share 5-rm. home 2 empl. adults; $30 mo FA. 2189.

GEORGETOWN—Girl to share efficiency apt. HO. 1749 after 6.

SHEPHERD ST. NW., 1311—Young girl to share apt. TA. 1964 evenings.

AVAILABLE FEB. 5TH—Young couple or young lady, to share 5-rm. and bath apt. AT. 4087 after 5 p. m.

REFINED, middle-aged empl. lady wanted to share modern bedrm., living rm., dinette, kit. and bath apt. in conv. close-in, elevator bldg. in exchange for care of apt. and preparation of evening meals. No expense except to share cost of food. DE. 4726.

YOUNG Jewish girl will share apt. RA. 8388 after 6 p. m.

OFF 16TH ST. in Silver Spring—Party to share lovely home with 2 refined people; fireplace. SLigo 4923.

GIRL to share apt. with 3 others; conv. transp. CO. 7155, after 6.

GIRL wanted to share partly furn. 2-bedrm. apt. in N.W. apt. bldg. with another girl. $43 mo. HU. 8056.

YOUNG LADY to share 3-rm. furn. apt. $40 mo. RA. 1308 after 6:30 p. m.

Apartments, Unfurnished 47

ELMAR GARDENS

Large 1 and 2 bedroom apts. in new garden type development in nearby Md. Rentals $83.50 and $92.50 util. incl. Immediate occupancy. Apply office, 5301 Hamilton st., Rogers Heights, Md. near Peace Cross. UN. 8236.

Cooperative Apts. Sale 47A

IMMEDIATE OCCUPANCY

Naylor Gardens. Newly decorated 1-bedroom apts.; veterans only. $1,444 down. Call VI. 6100 for complete details.

Apts. Wanted 48

AMER. Airlines agent, wife need furn. 3-rm. apt., Jan 25, Alex. EX. 2343, Ext. 306.

APT.—1-bedroom, furnished, for working couple, reasonable. RE. 6700, ext. 74859, Mrs. Gee.

APT., unfurn., 2 bedrms., wanted by veteran, wife and 2 daughters; S.E. section; maximum $75. Call VI. 0275.

APT. OR HOUSE unf.; couple and infant; pref. Va.; max. $75. OT. 7917.

A VETERAN and family need 2-3 bedroom unfurn. apt. on low floor. Up to $100 mo. MI. 5733 after 1 p. m.

BRIDE-TO-BE needs 1-bedrm. unf. apt., N.W. or Va, approx. $75. EM. 4194 aft. 6 p. m.

BY JAN. 15—Empl. cple. desires 1-bedrm. furn. apt.; private; pref. S.E. near Andrews Field; max. $60. CH. 3543.

BUILDERS, OWNERS, MANAGERS

Apartments needed for deserving veterans. Please phone AD. 7050, American Legion Housing Committee.

CHIEF PETTY OFFICER, wife and 2 children desire 2-bedrm., furn. apt., D. C. preferred; around $73. AL. 6300, ext. 28.

COUPLE, with 11-mo. baby, want apt., 2 rms., kit., bath; $60 max. RA. 0607.

COLLEGE GRADS, 2 perm. Gov't. employees, need efficiency or 1-bedrm. apt. Pref. N.W. RE. 5600, ext. 5910.

DIPLOMATIC couple without children require unfurnished good modern apt. or small house, NW., maximum about $165. Please write Mr. Corner, New Zealand Embassy, Observatory Circle.

EMPLOYED COUPLE, no children, desp. need 2 or 3 room unfurn. apt. Pref. S.E. FR. 6347 after 7 p. m.

EMPLOYED couple needs efficiency or 1-bedrm. furn. apt., N.E. or S.E.; max. $65 mo. Write Box 589, Wash. Post.

EMPLOYED COUPLE wishes small apt. in ne., furnished. Care of 3½-yr. girl, days. Call bet. 12 and 1 only. CO. 7171.

EMPLOYED daughter, widowed mother, need efficiency or 1-bedroom unfurn. apt. AD. 5077.

EFFICIENCY APARTMENT

Furnished, with kitchen; executive desires location conv. to downtown area. Approx. $85. Mr. Harrison, RE. 8269.

EMPL. CPLE. desire 3 rms. and bath apt., in Silver Spring area. SH. 6234

FAMILY of 4, 2 child., perm. res., need 2-bedrm. unfur. apt.; to $100. TE. 4459.

FOREIGN govt. official desires furn. apt., living room, bedroom, bath; max. $80; NW. or Georgetown. DU. 1300, Ext. 107 or 122, weekdays 9 to 5 p. m.

GENTLEMAN and mother desire 2-bedrm. furn. apt., N.W. AD. 7200, 9:30-6.

GOING AWAY? Retired Columbia professor and wife desire furnished apartment in lower 16th st. area nw., for any period between January 15 and April 1. Leave phone number with son, Edward A. Raymond, at University Club, DI. 8118.

G.I. DOCTOR and nurse with small child desire unfurn. or furn. apt., vic. Mt. Alto; references. MI. 1638.

INTERRACIAL couple need 1-2 rm. furn. apt.; $60 max. DE. 9835, ask for Don.

MAJOR, wife require 1-bedrm. unfurn. apt.; prefer Dupont Circle vicinity; will consider reasonable cooperative. RE. 6700, Ext. 76067.

MATURE LADY, veteran World War II, desires unfurn. apt. in apt. bldg. No share. Federal employe. Box 566, Washington Post.

NAVAL OFFICER and wife, perm., desire 3-4 rooms, furnished, in S.E. extended area. Box M-333, Wash. Post.

NAVY widow and daughter of Quaker descent

Would like a small place in Georgetown to rent

Their references you will find of the best

From all points North, East, South and West;

If anyone wants to help finish this jingle

Please give OR. 7171 a tingle.

NATIVE Washingtonian, wife, 2 children urgt. need 2-bedrm. unfurn. apt.; vet and Govt. empl. Best care guaranteed. EX. 2040, ext. 4588, or AT. 3727.

PROFESSIONAL woman needs furn. studio or 1-bedrm. apt.; no share; pref. N.W. or Silver Spring; about $65 mo.; references. Write Box M-347, Wash. Post.

RELIABLE CPLE., 1-yr.-old child, need 1-2 bedrm. unf. apt.; pref. vic. Riverdale. UN. 8626.

STATE DEPT. officer, bachelor, quiet habits, vet.; desires efficiency or 1 bedrm. apt.; pref. furn. in nw. or Georgetown. Best refs. RE. 5600, Ext. 2621.

WIDOW, Foreign Service officer, desires unfurn. or partly furn. 2 rms. and bath, dinette, kitchen apt., N.W. section only, pref. Cathedral vic.; ref., State Dept. and Army. Call OR. 4845, 9 to 10 a. m. or 6 to 8 p. m.

YOUNG engineer, to be married Feb. 5, desires 3-rm. furn. apt.; max. $75; N.W. or Arl. vic. AD. 4969 after 6:30 p. m.

YOUNG Govt. empl. cple. desires 3-room furn. private apt. Pref. Arl. GL. 0047 after 6 p. m.

YOUNG COUPLE need 2 rooms, private kitchen or to share; occupancy latter part January; N.W. or N.E. Washington, or Arlington, the latter preferred. 140-21 Bascom ave., South Ozone Park, L. I.

WOMAN desires efficiency apt., preferably unfurn., private bath, NW. location; no share; max. $50. Box 560. Post.

4 ADULTS and small child desire 2-bedroom furnished apartment, with private bath. HU. 7667.

2 REFINED Southern girls, emp. State Dept., desire eff. or 1-bedrm. apt., furn., N.W.; max. $75; references NA. 2483, Ext. 118, after 6 p. m.

COLORED—Couple, employed, no children, no pets, desire 2 rms., kit., bath, unfurn. Call LU. 4080, Poindexter.

COLORED COUPLE and sister wishes 3-room-and-kitchen apt. DU. 9561 bet. 10 and 4; N.W. section preferred.

COLORED—Empl. cple., child 12 yrs., desire 1-bedrm., unfurn. apt., vic. No. Capitol, K and Florida ave. TR. 7485.

COLORED empl. cple. desire unfurn. apt. in pvt. home. AX. 2377 after 5 p. m.

LISTING SERVICE

We have over 100 employes seeking houses or completely private apartments under $73 per month. We will be glad to list your house or apartment (not rooms) without charge. Please phone Capital Transit Co., MI. 6363 weekdays, 9 a. m. to 5 p. m. Just say "I want to list some housing."

COLORED family desires 3-room unfurnished apt. HU. 5813.

Apartments Wanted 48

COLORED—Photographer and wife need 2-room, kitchen and bath apt. HU. 6713 or HU. 7032.

Aparts.-Houses, Exchanged 48A

VILLAGE APARTMENT in New York, fireplace, furnished, suitable for one person, to exchange for similar apartment in Washington. Box M-327, Post.

Moving and Storage 49

BEVENEY TRANSFER—DU. 3817

Local, long-distance movers; small local pickups, $3 up. MI. 2434 eves.

GENERAL MOVING-HAULING at reasonable rates; day or night, including Sunday. FR. 7925.

LIGHT trucking service; ¾-ton panel; reas. rate; day or night. Sun. and holiday service. APpleton 0393.

MARINE VETERAN—Luggage, trunks, light loads; 24-hr. service. AT. 2759.

MOVING AND HAULING—Reasonable rates. D. C., Va., Md. DI. 9243.

MOVING AND TRANSFER by a veteran; reasonable rates; reliable service; free estimates. OW. 1751.

Houses, Furnished 50

BETHESDA—White brick; 3 bedrms., 1½ baths; partly furn.; rec. rm.; immed. poss. $200. OL. 4544 till 2; CH. 0038.

BETHESDA—$135 per month on yearly lease; beautifully furnished Cape Cod brick, large liv. rm., full-size din. rm., well-equipped kit., 2 bedrooms, tile bath, full bsmt., gas heat, gar.; fine neighborhood; no children or pets. WI. 5501 eves.

BELTSVILLE, MD.

If you are a good housekeeper and want an unusually attractive home for three months, call TOwer 6569.

CHEVY CHASE, MD.

3 bedrms., 2½ baths, double car garage, nice yard; best section; conv. to transp., shopping and all schools; will give 1-year lease at $250 month. Call Mr. Yount with FRANK S. PHILLIPS, DI. 1411.

GEORGETOWN

SUNNY CORNER HOUSE

Good situation. Newly decorated and attractively furnished. 3 bedrooms, 2 baths, powder room and maid's lavatory, oil heat, open fireplace. Firm lease until Oct. or longer. References. Adults only. $250 mo. Available Feb. 1. For appointment call

GILLIAT & CO.

2827 Dumbarton Ave. N.W., DE. 2770

GEORGETOWN

Furnished house in new-house condition; 1 year's lease; hall-living room with fireplace, dining room, pantry, kitchen, porch, 3 bedrooms, 2 baths, small garden, oil heat. Call Mrs. Mathew Finn, DU. 1234.

Sandoz Inc., No. 2 Dupont Circle

LAWRENCE ST. N.E.

Convenient to Catholic U.; 7 rooms, 1 bath, oil heat, garage. $135. For appointment to inspect, call

BOSS & PHELPS, INC.

1417 K St. N.W. NA. 9300.

MASS. AVE. AREA, near Westmoreland Cir. Truly exceptional 3-bedroom home (1st flr. bedrm. and bath) available Feb. 1 for 3 months; beautifully furnished, including recreation room, with regulation size pool table; lovely restricted location; adults, $200 mo. C. ALLEN SHERWIN, Inc., Realtors. EM. 4430.

SHERIDAN CIRCLE VIC.—Attractively furn. town house, 5 bedrms., 2 baths, fireplaces; for 2 or 3 mos., possibly longer. DU. 7666.

FOR RENT

Attractive and completely furnished house for rent at 5333 16th st. nw.; spacious living room, dining room, kitchen and study on 1st floor; 4 cheerful bedrooms with 2 baths upstairs; oil heat; screened porch and 2-car garage; servants' rooms in basement; $400 month.

JOHN L. KING & CO., INC.

DI. 7713—SH. 3838.

Beautiful Estate in Fairfax Co.

22 miles D. C. Large home, beautifully furnished, 5 bedrooms, 2½ baths; library, study, electric kitchen, dishwasher, Bendix, barn with apt. for servants above; lovely country; hard roads; $250 month.

ROMYE LAMBORN, Realtor

1601 S. Arlington Ridge Rd. OT. 8035 OT. 8586

ATTRACTIVE 2-bedroom furn. house. Play or maid's room downstairs; fenced yard; oil furnace; 5 minutes Pentagon. 1-year lease; $115 per mo. rent; 1 mo. advance; references. Shown evenings. 4901 11th st., South Arlington. Write or phone collect, Maj. D. A. Washburn, 915 Floral dr., Orlando, Fla.

SEVERAL attractive furnished houses in good Northwest locations, priced $200 to $350 month, available immediately.

W. C. & A. N. MILLER DEVELOPMENT CO.

4830 Mass. Ave. N.W. OR. 4464

ATTENTION

MEMBERS OF CONGRESS

Available immediately, beautifully furn. home, close to Mass. and Wis. aves.; $225 mo. including all facilities. Call in person between 9 and 12 a. m., 3210 38th st. nw.

2807 36th PL. N.W.

For rent furnished to small family who needs adequate entertaining space without the upkeep of a large house; this charming white clapboard, in Mass. Ave. Heights, near the British Embassy; 8 months' lease beginning Feb. 1; $250 monthly. Call Mrs. Mathew Finn, DU. 1234.

Sandoz Inc., No. 2 Dupont Circle

For a Family With CHILDREN

KENSINGTON—large airy rooms, and spacious fenced lot. 30-ft. living room, 4 double bedrooms. Available now till September. $200 month.

WALKER & DUNLOP

Realtors Georgetown Office HU. 7266

Houses, Unfurnished 51

ARL.—4 bedrooms, 2½ baths, liv. rm., firepl., English basement, Bendix; convenient location to schools and downtown area. $200 mo. GL. 3059.

FALLS CHURCH—2 bedrms., modern kitchen, oil heat; large corner lot; $100. FA. 3824.

HUNTINGTON TERRACE

New 2-bedroom brick home; Venetian blinds, etc.; $125 per month, Vacant, for immediate possession.

Al Baker & Son, Realtors

TE. 7343 AL. 6644

LIV. RM., din. rm., kit., 3 bedrms., bath; full basement, auto. oil heat; 2 mi. from Laurel on Fort Meade rd.; $85 mo. Laurel 291.

JONES BRIDGE RD., 3909, Chevy Chase, Md., ½ block from Conn. ave.; 6 rooms, 1½ baths, brick; garage; $175 per mo.; immediate possession; large lot. Fulton R. Gordon, owner, 1427 Eye st. nw. DI. 5230. Brokers' attention.

Suitable for Diplomat

On Conn. Ave.

A lovely detached brick, on corner lot; 6 bedrooms, 3 baths, oil hot-water heat. Early possession on year's lease. $225 month. F. A. TWEED CO., EM. 1290. OFFICE OPEN SUNDAY. 5504 CONN. AVE. N.W.

SPACIOUS 3-bedrm. brick, immaculate; garage; close-in Arl.; $150 mo. with lease. OW. 1004.

2 UNFURNISHED homes, 2 bedrooms; one $125 mo. and other $100 mo.; vacant; immed. possession. GL. 3687.

Houses, Furn. or Unfurn. 51A

AVAILABLE immediately. 4-bedroom, spacious. Convenient to transportation. EM. 5322.

Wanted to Rent 53

ANDREWS FIELD personnel need furn. or unfurn. apts and houses; pref. S.E. HI. 3100, Ext. 5122, 8 to 5.

APT., with porch pref., or small house, 3 adults, no smoking or drinking; refs. GL. 2003 till 2 p. m.

APARTMENT or house (unfurn.), Arl., Falls Church vic.; max. $85 GL. 6250.

ATTENTION LANDLORDS

List your rooms, apts. or houses. Industrial Realty, CO. 9757. No fee req.

ATTORNEYS (3) desire perm. furnished apt. or house, N.W.; approximately $125. Write Box 579, Washington Post.

COMPLETELY FURN. 3-bedrm. house for 2 or 3 mo. from Jan. 8.; N.W. or Arlington. OT. 8222.

COMDR., Navy, desires furnished house or apt., 2 or more bedrooms, immediate occupancy to Feb. 20. WO. 4589.

EASTERN representative Stewart Warner Corp., 2-bedrm. unfurn. apt. or house; pref. Md. Box 599, Wash. Post.

EMPLOYED mother, 2 children desire apt or share house. Ann, EX. 6500, Ext. 2427, 8 to 4:30.

HOUSES WANTED

Furnished and unfurnished houses needed for rentals. Call

BOSS & PHELPS, INC.

1417 K St. N.W. NA. 9300.

FOR immediate occupancy, 2 or 3 rooms and kitchen or small bungalow-type house, furn. or unfurn., SE. section or near Lanham Park. Write stating particulars, Box M-329, Washington Post.

HOUSING OFFICIAL HOMELESS

3 adults would like 2-bedroom house or apt.; Georgetown or N.W. section pref.; $150 maximum. OR. 2549.

MAN, wife, 2 well-behaved children, need 1-bedrm. furn. apt. or house; in or near Alex.; up to $80 mo. NO. 2104.

NORWEGIAN diplomat desires 3-bedroom unfurn. house, N.W. or suburbs. OR. 1000, ext. 17, before 1 o'clock.

REFINED adult family desires to rent 3 or 4-bedroom house, attractively furn.; year's lease; D. C. or Md.; immediately. HU. 6344, before 12 or after 6.

MILITARY personnel, all ranks, permanently stationed Washington area, need furn. and unfurn. houses, apts. If interested in desirable tenants, list with

MILITARY HOUSING

RE. 6700, ext. 72120

Out-of-Town—Rentals 54

MIAMI, FLA., 317 N.E. 24TH ST.—2 lovely twin bedrooms with semiprivate bath, $35 per week. 1 twin bedroom, private bath, quiet, clean home. Mrs. G. Kohler.

Offices, Studios—Rent 55

OFFICE FOR RENT in a new building, 2nd and Kennedy sts. nw. SH. 6234.

OFFICE SPACE FOR RENT. For information see or call manager. Capitol Cab Office, 1325 5th st. nw. MI. 4660.

CALL US

for offices. 1 room to large suites. Various locations available.

WEINBERG & BUSH

REALTORS

1707 H St. N.W. NA. 5500.

PORTLAND BLDG.

1129 VERMONT AVE.

Office and reception room, $30; 2 rooms, $90. See Mr. Fenner, 1117 Vermont ave. nw. RE. 5200.

1ST FLOOR OFFICE, desk space, phone, mail service. Irving near 14th st. nw. Reasonable. DE. 3094. WO. 3718.

PRIVATE office, furnished, with use of outer offices, in top law suite; no service; rent $120 month. RE. 6975.

PHYSICIAN'S OFFICE

IN SPLENDID N.W. MODERN APARTMENT BLDG.

Switchboard service. Excel. location for general practitioner. Avail immed. $75 mo.

Waggaman-Brawner

1700 Eye St. N.W. ME. 3860.

Garages, Sale—Rent 58

NOW AVAILABLE

(1) 9,000 sq. ft. fireproof building, suitable automobile service or excellent warehouse; central N.W. location.

(2) Near 10th and H sts. ne. 3,600 sq. ft., plus 2nd floor office and outdoor parking area.

WEINBERG & BUSH

REALTORS

1707 H St. N.W. NA. 5500.

Business Property, Rent 59

COACH HOUSE—Available for dancing teacher, exercise class or artist studio; very large 2nd floor, over 900 sq. ft., with 2 sturdy exercise bars on wall; floor in excellent condition for dancing; downstairs has shower, toilet and kitchen; 2 small rooms and reception room; tenant to keep up heating, electricity, etc. Call DE. 6006.

Will give long lease to reliable business firm, 16-room house on 26½-ft. lot, and adjoining 24-ft. vacant lot on King st., downtown Alex. This is zoned commercial and owner will allow you to alter. Ideal for any kind of retail business.

JOHN C. WRIGHT, INC.

CH. 4777. Eves., CH. 1271.

Commercial Sites 60E

BETHESDA

Business site, close to Bank of Bethesda suitable for most any kind of business. Very reasonably priced. For further information call David Laughlin, or drop by the office.

EUGENE B. GINGELL

Real Estate

7342 Georgetown Rd., Bethesda

WI. 2022, if no answer WI. 1890

Stores, Rent 61

BELLEVIEW GARDENS—960 sq. ft., good location. Reasonable. LI. 2828.

CORNER STORE, 1003 7th st. nw.—Approx. 1,000 sq. ft. of floor space. Apply 1017 7th st. nw. ST. 8484.

Nr. 21st & K N.W.

SMALL STORE ideal for radio, upholsterer or Chinese laundry. Utilities furnished. Reasonable rent. Owner, RE. 2137. TR. 7265.

READY FOR OCCUPANCY

(1) New store H st. ne., 17x74; 2 large windows; fluorescent lighting; busy street.

(2) 20th st. near K. Attractive store, about 1,200 sq. ft.; rear loading.

WEINBERG & BUSH

REALTORS

1707 H St. N.W. NA. 5500.

13TH ST. NW., 1109, near Mass. Ave.—32x70; good for any type of business; for many years successful drugstore and restaurant; operator died. DI. 8339 and DE. 1366.

Sale Investment Property 62

WILL TRADE OR SELL

Remaining 7 of a group of 48, 4-family apartments, well located in most convienient section of Alexandria with transportation and stores within 1 block. These buildings snow excellent returns and are well financed. For complete information, call Mr. Fredericks, with

BEITZELL

DI. 3100

BRICK HOME, containing 15 rooms and 5 baths; oil heat. Call Mr. Dodge, Jr.

WEAVER BROS., INC.

WASHINGTON BLDG.

DI. 8300. Eves., CO. 5940.

ATTENTION, INVESTORS

17-UNIT APT. BLDG.

16th & COLUMBIA RD. VIC.

Meets new fire regulations.

Low operating cost. Good return.

EXCLUSIVE WITH

WILLIAM T. TILLER

Mills Bldg. RE. 6508. Eves. VI. 8916

HOME AND INCOME

1655 C ST. N.E.

Handsome row brick converted into 3 comfortable apartments plus large bedroom and bath; 3 kitchens, 3 baths; close to schools, shopping and transportation; rental income, $275 per month. Only $21,500. Brokers cooperate.

F. A. TWEED CO.

5504 CONN. AVE.

EM. 1290 TILL 9 P. M.

NORTH ARLINGTON—Home and income. Let the rent from a 2-bedroom apt. pay for your home. Priced right for a quick sale. For further details call ASK-US REALTY CO., OX. 2659, GL. 1252.

Real Estate Loans 63A

1ST AND 2D TRUST LOANS—Prompt and courteous service; low rates. Before borrowing call Colonial Investment Co., 817 9th st. nw. RE. 6650.

2D TRUST NOTES PURCHASED.

WASHINGTON HOUSING CORP.

CALL NA. 3570.

CASH FOR 2D TRUST NOTES

(White or colored.) Quick settlement. Prefer personal calls to telephone calls. FULTON R. GORDON 1427 Eye st. nw. DI. 5230. Brokers' attention.

MORTGAGE LOANS, 4%, 4½%, 5%, graded according to character of loan. No charge for appraisals. MOORE & HILL CO., 804 17th st. nw.

FIRST AND SECOND TRUST LOANS—BARTOW REALTY CO., Realtors. 1331 G St. N.W. ME. 2495.

1ST, 2ND, 3RD TRUST LOANS

NEARBY MD., VA., AND D. C. MO. PAY'TS LOWERED. ADAMS REALTY CO., 905 N. Y. AVE. N.W. RE. 1612

MONEY ON SECOND TRUST

We will buy second-trust notes, D. C., nearby Md. or Va. Reasonable rates. NATIONAL MORTGAGE & INV. CORP. 1312 New York Ave. N.W. NA. 5833.

Sale, D. C. Houses 64

ALBEMARLE ST. N.W.

4300 BLK.—Two-year-old det. brick in very desirable neighborhood and containing 3 bedrms., 2 baths, gas heat, built-in garage. Call Mr. Weiss, ME. 5400; eves., AX. 5760.

38th ST. N.W.

3200 BLK.—Semidet. brick with 3 bedrms., 2 baths, encl. and heated porch, built-in garage, oil heat. Reasonably priced. Call Mr. Ewell, ME. 5400; eves., OR. 5378.

SILVER SPRING

600 BLK. PERSHING DRIVE—Det. brick home with three large bedrms., 2 baths, screened porch, paneled den, brkfst. rm. In immaculate condition. Gas heat. Built-in garage. Beautifully landscaped lot. Priced at $22,950. Call Mr. P. Jolles, ME. 5400; eves., SH. 4891.

Leo M. Bernstein & Co.

1415 K St. N.W. Realtors. ME. 5400.

AMERICAN UNIV. PARK

4811 ALBEMARLE ST. NW.

OPEN EVERY DAY, 2-6

New brick Colonial center-hall home, with 3 large bedrooms, 2 baths on 2nd fl.; stairway to attic; 24' living room with fireplace, spacious dining room, modern kitchen and powder room on 1st floor; gas heat; close to public and parochial schools. Open every day, 2 to 6 p. m.

E. M. FRY, INC., WI. 6740

BARNABY WOODS

Center-hall Colonial home, nestled in a setting of towering oaks, lge. liv. rm., din. rm., ultramod. kit. and lav., 3 extra lge. bedrms and 2 baths, fin. attic; full bsmt. with gas a.-c. h., screened porch over garage. ARLIE L. JOHNSON REALTY CO., INC., 3403 Conn. ave. nw. OR. 7100 till 9 p. m.

Sale, D. C. Houses 64

BETHESDA AREA

A home you will appreciate; near transportation; lavatory on 1st floor; 3 bedrooms (will take twin beds), ample closets, full bath; well insulated and screened; full dry basement; gas a.-c. heat; wide deep lot. Only $18,950; GI-approved. Excellent value.

F. A. TWEED CO.

5504 Conn. Ave.

EM. 1290 till 9 p. m.

BURLIETH—$18,250. By owner. Newly decorated; 3 bedrooms, living room, dining room, kitchen and bath, 2 rear porches. No agents. DU. 2075.

BRIGHTWOOD

Desirable 6-room detached brick; fireplace, hall through to kitchen, gas h.-w. h.; detached garage; nice lot; 1½ blocks to Walter Reed Hospital. Unusual owner financing.

PHILIP B. KEY REALTY

SLigo 3610 'Til 9 P. M.

CHEVY CHASE

8-rm. colonial, 4 bedrooms, 2½ baths, with large living room, fireplace, den on 1st floor; 1 block off Conn. ave. $63,000; cash required. Call ST. 0887.

MONTGOMERY INVEST. & INSUR. CO.

CHEVY CHASE

Semidet. brick, nr. Conn. ave.; good sized rooms; large garden and garage. Price $17,950. Call Mrs. Herring with

RIDDELL REALTY CO.

Eves., MI. 4919. DI. 7900

CHEVY CHASE, D. C.

Most attractive prewar brick home, with den and powder room on 1st floor; 2 large bedrooms and bath on 2nd; modernistic living-dining room arrangement; built-in garage; fine lot. DURANT-HILLAND, EM. 6600; eves., OL. 2073.

CLEVELAND PARK

Convenient to downtown Washington. This house contains living room, dining room, kitchen, reception hall, enclosed porch on 1st floor. 4 bedrooms, 2 baths on 2nd floor, and 2 bedrooms with one bath on 3rd floor. Also garage. Full basement. For further information call DI. 0222.

WALKER & DUNLOP

REALTORS

COLUMBIA HEIGHTS

A $1750 down payment will purchase this 6-room row brick home. Balance of purchase price at $75 per mo. Detached 2-car garage, nice front porch; best transportation available. Nearby shopping center.

John Zirwes, Inc., Realtor

2005 K St. N.W.

EX. 5656-RE. 6345.

FOREST HILLS

This attractive detached 4-bedroom 2½-bath center-hall brick home was built in 1941 by one of Washington's best builders; located at end of quiet street; it is perfectly safe for young children; the living room with fireplace is spacious and has a large picture window overlooking the beautiful grounds; basement contains recreation room with fireplace; maid's room and bath, laundry and preserve closet; gas a.-c. heat; 2-car attached garage. Shown by appt. only. Call ST. 8800.

J. A. McKeever Co., Inc.

1614 K ST. N.W.

FOXHALL VILLAGE — By owner. $20,500. Liv. rm., din. rm., kitchen, 3 bedrms. and bath. Gar. Immed. poss'n. No agents. CO. 3314.

FOXHALL ROAD

Handsome brick house with beautiful grounds; living room, library, powder room, dining room, kitchen, 3 bedrooms, 2 baths, finished 3d floor, maid's quarters; 2-car garage; $39,500. Call Mrs. Zimmerman, WO. 1966; eves., WI. 3397.

MARSTELLER-McCABE & CO., INC.

GEORGETOWN

Price lowered on smartly remodeled brick house consisting of 3 bedrooms, 1½ baths, living room with wood-burning fireplace, double doors opening onto patio. Gas furnace, excellent location. Telephone Mrs. Hanes, MI. 3305, eves. HO. 4732.

D. A. HANES CO., INC.

1600 20th St. NW.

GEORGETOWN

Attractive remodeled 4-bedroom brick overlooking park. $35,000.

STEVENS REALTOR

3245 P St. MI. 2900.

GEORGETOWN

Handsome brick residence with delightful garden space; well-proportioned living room, dining room and library, nicely arranged on 1st floor; graceful stairway to 2nd floor which has 4 master bedrooms and 3 baths; 3d floor, 3 room, 1 bath. For appointment to inspect MI. 3330 or HO. 4732.

D. A. HANES CO., INC.

1600 20th St. N.W.

GEORGETOWN

to remodel attractive small 6-room brick. Excellent location, $11,500.

STEVENS REALTOR

3245 P St. MI. 2900

GEORGETOWN

Fine old detached brick completely renovated inside and out and located in the best part of Georgetown. Contains entrance hall, powder room, dining room, pantry, kitchen, drawing room, library with doorway to brick terrace and garden, 7 bedrooms, 4 baths, oil heat, attached garage. Vacant.

BETHESDA

OWNER LEAVING CITY

A comfortable home of brick and Colonial siding, built in 1941, contains living room, dining room, kitchen, 3 bedrooms, bath, porch, storage attic, gas heat, good sized lot.

W. C. & A. N. MILLER

DEVELOPMENT CO.

Builders and Developers of Wesley Heights, Sumner & Spring Valley

4830 Mass. Ave. N.W. OR. 4464

Eves., Telephone GL. 8097.

(List your house with us).

GLOVER PARK, $16,950

Attractively furnished, apartment and investment. 8 rooms, 3 baths, 2 kitchens. Small apts. avail. immediately. $3950 cash required. Call W. A. Bryant with

JOHN LIPSCOMB & CO.

MI. 0600. Eves., WO. 7165

GLOVER PARK, $17,500

This 4-bedrm. and bath s.d. home is conveniently located, near schools and transp. 1st floor, living room, dining room, modern kit. plus screened liv. porch. Oil heat, finished bsmt. and full bath. Built-in gar. Well financed. Owner leaving town.

Billingsley & Sanderson Co.

4934 Wisc. Ave. OR. 2326 'til 9 P. M.

KALORAMA SECTION

JUST LISTED

this excellent brick detached house in perfect condition in this desirable location. 3 bedrooms, 2 baths, maid's room and bath.

LAURA HARLAN & CO.

1205 19th St. N.W. NA. 4031

WESLEY HEIGHTS

Well-built brick house on an attractive wooded lot in one of Washington's best residential areas. Large living room, dining room, den, 4 bedromos and 2 baths, modern heat; 2-car garage. Call Mrs. Herkness, MI. 3350; eves., OR. 3113.

D. A. HANES CO., INC.

$13,750

3-bedroom, 2-story frame; full basement; attractive large living room and dining room; close to schools; first trust at 4 per cent. Call ST. 0887.

Montgomery Invest. & Insur. Co.

IMAGINE LIVING

in a beautiful 6-room and bath, semidetached brick home in a lovely new section of S.E.

FOR ONLY $12,950

It's about 2 years old and in immaculate cond.; full basement; air-cond. heat. To inspect call

A. D. CRUMBAUGH

4908 Wis. Ave., Realtor. WO. 2-3-8-3

CONTINUED ON FOLLOWING PAGE

Sale, D. C. Houses 64

Continued From Preceding Page

WESLEY HEIGHTS
Den and bath 1st floor; 4 bedrooms, 2 baths, maid's room and bath; 2-car garage; large lot; custom-built brick. No agents. EM. 2638.

DOCTORS' ATTENTION!
THIS HOUSE AT 2708 36TH ST. IN MASS. AVE HEIGHTS AND EAST OF WISC. AVE. is in practically new-house condition; 11 rooms, 4 baths and lavatory and porch. Rooms are large, beautifully proportioned and sunny; oil burner; 2-car garage; rare rose garden, other valuable plantings and lily pool. Public and private schools nearby. Excellent shopping centers. 4 churches, all easily accessible. Bus service 1½ blocks. Owner is moving, will give possession with title; $39,500. Substantial cash payment. Call Mrs. Mathew Finn,
SANDOZ, INC.
No. 2 Dupont Circle.
DU. 1234. Eves. TE. 8025.

Nr. Fairfax Village S.E.
$2500 DOWN AND $69.08 PER MO. will buy nice semidetached brick home. Has living room, dining room, modern kitchen, 3 bedrooms, 1½ baths, full basement, gas heat; front porch; nice lot.
Southeast Realty Co.
1211 Penn. Ave. SE. FR. 2000

$12,500
For a 2-story brick, 6-year-old row house, 3 bedrooms, full basement with outside entrance; newly redecorated throughout. Fully equipped kitchen. Small down payment. Immediate occupancy. Call ST. 0887.
Montgomery Invest. & Insur. Co.

EXCLUSIVE AREA
Charm and personality have been captured by the well known architect who designed this beautiful home. It is in immaculate condition. Only a few of its attractive features can be enumerated here. A large living room with fireplace, screened porch, large dining room overlooking rear grounds, paneled library, 1st floor lavatory, kitchen and butler's pantry, comprise the 1st floor. There are 6 bedrooms and 4 baths, besides a maid's room and bath. Recreation room opens out at ground level, to a flagstone patio, gas a.-c. heat, 2-car built-in garage. Shown by appointment only. Call ST. 8800.
J. A. McKeever Co., Inc.
1614 K St. N.W.

Cafritz Homes of '49
Michigan Park N.E.
Over 100 sold; modern design; 6 large rooms, spacious closets, beautifully equipped kitchen, cement front porch; large dry basement; outside entrance; sodded rear lot enclosed by iron fence. Priced $14,950 to $15,750, terms; trades accepted. Sample house 806 Buchanan st. ne, open daily 10 a. m. to 8 p. m.
CAFRITZ
DI. 9080 NO. 7660

4614 So. Dakota Ave. N.E.
Must sell this lovely semidetached brick home, 3 bedrooms, 2 baths, chestnut trim, recreation room with fireplace, built-in garage, gas heat; immaculate condition. Make an offer. Call Mr. Hunt, with
CAMPANELLA & WOOD
EX. 4113 or DE. 2637

BRICK BUNGALOW
NEAR FORT DAVIS S.E.
Living room with fireplace, dining room, modern kitchen, 2 bedrooms and bath; stairway to unfinished attic; full basement, gas heat; built-in garage; nice lot. Only $3,000 down; convenient terms.
SOUTHEAST REALTY CO.
1211 Penna. Ave. S.E. FR. 2000.

Charming Attached Home
Near 16th st., shopping center and Sheridan Theater; English-designed brick, spacious living room with fireplace, large dining room, completely equipped elec. kitchen, breakfast nook, 3 bedrooms, 2 colored tile baths, beautiful recreation room, with fireplace, ½ bedroom and ultramodern kitchen offering the double feature of a separate apt. which is rented, would more than carry payments of house; auto. gas heat. OWNER, GE. 3200. No agents.

NEW BRICK CAPE COD
With a bedroom and full bath on first floor, plus large living room, dining room and kitchen; 2d floor has 2 large bedrooms and bath with many closets; built-in garage.
F. A. TWEED CO.
3504 Conn. Ave.
EM. 1290 till 9 p. m.

ACCRUED SECURITY
WHY NOT START OFF THE NEW YEAR with the feeling of relief and security that you have been seeking? Let us solve your housing problem for you. We can offer listings to satisfy you or arrange to build strictly on a contract price exactly what you want. Our office feels that we are able to help you, and urgently request that you present your problems to us at once in order to help you.
ARLIE L. JOHNSON REALTY CO., INC.
3402 Conn. Ave. OR. 7100 till 9 P.M.

ONLY $1500 CASH
Near Sears Roebuck N.E.; 6-room row brick, tile bath. 2 enclosed rear porches, full bsmt., detached brick garage. Excellent 4% first trust. Call Mr. Davis with
CAFRITZ CO.
Eves., GL. 4603. DI. 9080.

Guest House, 12 Lovely Rooms
Nr. Bureau of Standards. Hardwood floors; full bsmt., oil heat; immed. poss., $7,000 handles. This includes property and furnishings. Owens Realty, ME. 0486.

OWNER, TO YOU
Save $3000 on this beautiful 6-rm. colonial brick home, in one of Chevy Chase's best locations; walking distance to everything; full price $23,750. EM. 3644.

OPEN DAILY, 2 TO 5
825 SHERIDAN ST. N.W.
This semidetached brick is in immaculate condition and contains 6 rooms and bath, 1 screened porch and 1 inclosed porch; full basement, gas h.-w. heat; $15,950.
WM. M. CANBY
Mills Bldg. Realtor. RE. 3732.

DET. HOME IN WOODRIDGE
Attractive shingle residence, north of Rhode Island Ave., close to grade and junior high schools; lot 50x110; seven rooms, including large bedroom on 1st floor; also finished room in basement; hot-water heat with new gas furnace; det. garage. An exceptional value at $13,500. Phone Mr. Blackwood, NO. 6597, with
SHANNON & LUCHS CO.
1505 H St. N.W., NA. 2345.

OPEN 2 TILL 6
ALL THIS WEEK
PRICED TO SELL
5902 2ND PL. N.W.
Just North of 3rd & Kennedy
This lovely detached English-type brick, ideal for small family. Has paneled recreation room, nice yard, detached garage, convenient to everything. Quick possession; exclusive with
Chevy Chase Realty Co.
4420 Conn. Ave.
EM. 1800 till 9 p. m.

6 Rooms, 2 Baths—$22,750
New detached Colonial brick home in one of the most convenient close-in sections of N.W. Washington, one square from busline and schools, two squares from shopping area. Center-entrance plan, large ultramodern kitchen with garbage disposal unit, slate roof, gas air-conditioned heat, copper gutters and plumbing and every other modern improvement. Truly an outstanding value. To inspect, phone Mr. McCauley, CH. 3547, with
SHANNON & LUCHS CO.
1505 H St. N.W., NA. 2345.

REDUCED PRICE
Corner brick, modern Colonial type, built in 1938. Lot 26 ft. wide, covered front porch, 6 rms., bsmt., gas furnace; 2 blks. to bus, near stores, elementary and senior high schools. Price only $11,950.
L. T. GRAVATTE
1518 K St. N.W. Realtor. NA. 0753.

TODAY'S BEST BUY
Beautiful brick home on large lot; first floor consists of large den, powder room, living room with fireplace and picture windows, dining room with French doors to screened living porch, large kitchen and breakfast room featuring many cabinets; 2d floor has 4 bedrooms and 2 baths, plenty of closets; truly a lovely home; well financed.
F. A. TWEED CO.
3504 Conn. Ave. EM. 1290 till 9 P.M.

Sale, D. C. Houses 64

FOR THE DISCRIMINATING BUYER
This exceptionally well built home located on Nebraska ave. near Wilson High has 3 full bedrooms, 2½ baths and is arranged in a true center hall design. It is most tastefully decorated and ready for immediate occupancy. To inspect call GOLDSTEN BROS., RE. 1988; evenings, OW. 3158.

Attention, Doctors and Dentists
Town house, near 16th and Mass. ave.; wonderful location for diplomat or doctor's office and residence; beautiful area of fine old homes, 10 rooms, 3 baths, plus English basement with 3 rooms and bath; 2-car garage. A fine piece of property at a very reasonable price. Needs redecorating. Owner anxious to sell.
Sharply Reduced to $32,500
Call Mr. Tedford, WO. 6970, Apt. 312.
Billingsley & Sanderson Co.
4934 Wisconsin Ave.

421 QUACKENBOS ST. N.E.
JUST EAST OF NEW HAMPSHIRE AVE.
This fine semidetached brick home with 5 nice rooms, bath, full basement, oil heat, fenced yard; priced right with excellent terms.
SWERDLOFF REALTY CO.
1427 Eye St. NW.
EX. 2576 GE. 3061 WA. 4348

NEW DETACHED BRICK
NEAR ALABAMA AVE. S.E.
Living room with fireplace, dining room, modern kitchen and powder room on 1st floor; 3 nice bedrooms and bath on 2nd floor; full basement with ½ bath; gas heat. Price, $16,500. Terms.
SOUTHEAST REALTY CO.
1211 Penna. Ave. S.E. FR. 2000.

Colored, Northwest
This nice, clean house is near 11th and Euclid sts. nw. and consists of 6 rooms and bath with full basement and oil heat. It is reasonably priced for immediate sale with ideal financing. Call Mr. Sebastian, NA. 9300. Eves. and weekends, WI. 5946.
BOSS AND PHELPS, INC.
1417 K St. N.W.

COLORED, VACANT, $500 DOWN
1183 NEAL ST. N.E.—All-brick, 4 large rooms, bath, electricity, gas, porch and yard.
FRED EHRLICK
ST. 0451. Eves., GE. 5030.

COLORED—Vacant, ideal N.E. section; 6 rooms, auto. heat, full cellar; prewar price and terms. Inspect with Mr. Dickens, DE. 1160—DE. 3382.

Colored Detached Home
Lovely large 7-room home beautiful lot; living room with fireplace; full bsmt., auto. gas heat, front screened porch, new stove and refrig. Immed. possession.
FIRST NATIONAL REALTY CORP.
1111 Vt. Ave. N.W. RE. 3531-UN. 0759.

COLORED, Lincoln Park Area—2-family flat, 5 rooms and bath each; gas furnace, Colonial front porch; 1 apt. vacant. To inspect call Mrs. Coffey, DE. 1162—NO. 7592.

COLORED—READ!
NEAR 2ND AND V STS. NW.—6 extra large rms. and bath. 2-story, 18-ft. wide brick. Full basement; h.-w. h., coal. Nice yards. Conv. to everything. Priced to sell, with REASONABLE DOWN PAYMENT. Call till 9 p. m. weekdays, Sun. 12 to 5.
Wm. Calomiris Prop., Inc.
1012 17th St. N.W. DI. 1655.

COLORED—NR. DUPONT CIRCLE. 9 rooms, 3 baths, full cellar, oil heat. Liberal terms. DE. 1160.

COLORED—Alexandria; 2-story brick new house, 1 year old; full basement, auto. oil heat. $500 down, $31.50 per month. J. T. MOTON, 2415 Mt. Vernon ave., Alex., Va. OV. 5900. Open till 9 p. m.

Houses Wanted to Buy 65

IMMEDIATE CASH FOR YOUR HOME. N.E., S.E. or Md. White or colored. COX & CO., RE. 1633. DI. 4254.

BEFORE SELLING, CALL WALDO HARRIS, LI. 9979—ME. 1234.

WE PAY CASH FOR N.E. AND S.E. PROPERTY. MAX MILLER, FR. 2100.

Consult Us Before Buying or Selling.
ROBERT L. McKEEVER CO.
Shoreham Bldg. NA. 4750.

FOR REAL SERVICE TO SELL YOUR HOME, CALL NA. 7379 TODAY.
PAUL P. STONE, Realtor.
1015 15TH ST. N.W.

RAMBLER TYPE
½ to 1 acre. Large rooms; must have at least 1 bedroom and full bath on 1st floor. Prefer Maryland. Reasonably accessible distance to heart of city. Mrs. Cunningham.
WALKER & DUNLOP
HU. 7266 or NO. 1925

WHEN YOU SELL
GET—
SOUND ADVICE
ABLE ASSISTANCE
—IT PAYS
PROMPT APPRAISALS WITH NO OBLIGATION
Phillips, Canby & Fuller, Inc.
ST. 2400 Realtors 1012 15th St. N.W.

MAY WE SELL YOUR HOUSE? Our alert sales department has been chalking up mutually satisfactory sales for many buyers and sellers. We need more houses to sell. Let our next deal be yours. Free appraisals.
R. A. HUMPHRIES,
808 North Capitol, Realtor. NA. 6730.

WE HAVE cash clients for houses in all sections of the city; no charge for our appraisal. FLOYD E. DAVIS CO., 1629 K st. nw. NA. 0352; eves., NO. 0026.

WOULD like to buy home direct from owner, in N.W. Call OR. 4923.

Sale, Suburban Houses 67

MARYLAND

BETHESDA BUNGALOW
Nice brick home, convenient to shopping and transportation; has 2 bedrooms, living room with fireplace, dining room, kitchen, stairway to expandable 2nd fl.; gas heat; garage, fenced yard; $13,750; good terms; immaculate condition.
E. M. FRY, INC., WI. 6740

BETHESDA
Near Naval Hospital, a rambler located on approx. 8000 sq. ft. corner lot. 3 bedrooms, 1½ baths, large kitchen, lovely living room and dining room combination. Built-in garage; full basement. After 6 p.m. call Mr. Mularkey. WI. 8648.
SAMUEL E. BOGLEY, Inc.
WI. 5500 WI. 1320

BETHESDA
$18,250
Owner is transferred and is offering for less than cost this nearly new center-entrance, white-brick, Colonial home. 6 attractive rooms, gas a.-c. heat. Space for a recreation room; attached garage and located on a large wooded lot. Near transportation and schools. Only $3750 cash required. To inspect call WO. 2300 till 9 p. m.
Edw. H. Jones & Co., Inc.

BETHESDA
BRICK COLONIAL IN A NEIGHBORHOOD OF DISTINCTION
A home of generous proportions in Edgemoor, having a large reception hall, living room with bay window, 16 ft. dining room with corner cabinets, and fully equipped kitchen; 3 delightful bedrooms, 2 tiled baths plus full bath in basement. Close to transportation and shopping. Price $19,500. After 6 p. m. call Mr. Lebling OL. 0670.
SAMUEL E. BOGLEY, Inc.
WI. 5500 WI. 1320

BETHESDA, $17,950
Modern detached brick home, about 8 years old, and in excellent condition; center hall, living room with fireplace, dining room, fully-equipped kitchen, screened living porch; 2d floor, 3 good bedrooms, tiled bath and storage space; paneled recreation room with lavatory in basement; oil a.-c. heat, slate roof, attached garage.
Billingsley & Sanderson Co.
4934 Wis. Ave. OR. 2326 Till 9 P. M.

BETHESDA
New 3-bedroom brick, 1½ baths, $16,950
New 3-bedroom brick, 1½ baths, $17,250
New 3-bedroom brick, 1½ baths, $22,500
New 4-bedroom brick, 1½ baths, $21,500
SILVER SPRING
2-bedroom brick bungalow.....$13,500
New 6-room brick home.........$16,750
4-bedroom, 2-bath home........$15,500
For further information call
ALLNUTT & MAUST, SH. 4646
If no answer, PL. 0683.

CHEVY CHASE, MD.
A very convenient location and at a price of $23,750 this is an excellent value; close to Conn. ave. and all conveniences; 3 excellent bedrooms, 2 baths, one of the bedrooms and bath is about 3 steps above the 1st-floor level and makes an excellent suite; rear screened porch, full stairway to attic; oil a.-c. heat, built-in garage. Prompt possession. Very convenient terms. To inspect call WO. 2300 until 9 p. m.
EDW. H. JONES & CO., Inc.

Sale, Suburban Houses 67

MARYLAND

BETHESDA
OFF EAST-WEST HIGHWAY
Nine spacious rooms, 2½ baths. This home is underpriced on today's market at $28,250 and is complete in every detail. After 6 p. m. call Mr. Noyes, WI. 6084.
SAMUEL E. BOGLEY, Inc.
WI. 5500 WI. 1320

BETHESDA, MD.
New brick Colonial under $20,000. Close convenient location in an established neighborhood. 6 rooms, 1½ baths; attached garage. Gas heat. Best material throughout. Call DI. 1015 'til 9 p. m. To reach: Out Wisconsin ave., turn left on Bradley blvd. approximately ½ mile to glenbrook rd., left again 1 block to "open" sign.
Wm. H. Saunders Co., Inc.

CHEVY CHASE
4 BEDROOMS
Lovely site. 100x200; close-in location. Spacious center-hall type home, with large living room and library; 2 baths; 2-car garage; immediate possession. Eves. call Mr. Smith, WI. 7735.
ALLIED REALTY CORP., WI. 6649.

CHEVERLY
This modern stone bungalow-type home with living room, dining room, kitchen, 2 bedrooms, full bath on first floor; second floor designed for 2 rooms; automatic hot-water heat. Full basement; nice wooded lot. House must be disposed of this month. One look will convince you of its charm.
The J. R. Tencher Co., Inc.
1622 Wis. Ave. AD. 2644, OL. 2429.

GLENWOOD—BETHESDA
Beautiful, 1942, red-brick, New England Colonial, located in an established area of fine homes; must be sold at sacrifice price immediately; large living room with fireplace, fine dining room, den, very roomy ultramodern kitchen, downstairs; 3 large bedrooms and 2 tile baths, upstairs; recreation room, oil a.-c. heat; attached garage, gorgeous lot; near golf course; all for less than $20,000. Call NA. 9797 'til 6 p. m.
Capital View Realty Co.
Realtors, 925 New York Ave. N.W.

KIRKSIDE
A spacious custom-built brick, 5-bedrm. home with bedrm. and bath on 1st floor; within walking distance of Blessed Sacrament Church and Chevy Chase Circle; shopping and bus. 1st floor, full center hall, liv. rm., fireplace, din. rm., den, beautiful breakfast rm. and mod. kit. 2d floor, 4 nice bedrms. and 2 baths. Semifinished rec. rm., porch, garage; stairs to large attic. Nice lot. Very nicely financed. Call
W. B. WRIGHT
EM. 5600

MT. RAINIER AREA—$1500 down; 5-room-and-bath bungalow, attic, full basement, oil heat; convenient to everything; reasonable terms.
WILLIAM L. PRIMROSE REALTY
WA. 4214 WA. 4252 WA. 8484.

Potomac Area Rambler
This attractive new stone and brick home is situated on ½ acre of ground and contains living room with fireplace, dining room, kitchen, 3 bedrooms, 1 bath and utility room. It has picture windows and radiant heat. Priced at $18,500. After 6 p. m. call Mr. Harper, WI. 1575.
SAMUEL E. BOGLEY, Inc.
WI. 5500 WI. 1320

ROSEMARY HILLS
Fine Northwest location, just over D. C. Line; lovely 6-room Colonial detached brick, 3 good-size bedrooms, 2 tile baths, duplex kitchen, attached garage; beautiful fenced lot. A buy at less than $20,000, terms. Exclusive with
Chevy Chase Realty Co.
4420 Conn. Ave. EM. 1800 till 9 p .m.

ROCK CREEK HILLS
Spacious Williamsburg Colonial with stone front; first floor, large liv. rm., dining rm., kitchen; 2 twin-sized bedrooms and full bath 2d floor; also has 2 twin-sized bedrooms and bath; beautiful landscaped lot 95x195 ft. This is a real value.
WALLACE B. AGNEW, Inc.
DI. 8580. Open evenings 'til 9 p. m.

Rockcrest, Rockville, Md.
$10,950
1½-story home, 6 years old; 4 bedrooms, 2 baths, living room dining room, kitchen, gas a.-c. heat. Immediate occupancy. $1,750 down, balance like rent. Call for appointment today.
Edw. C. Holmead, Realtor
SH. 6200.

SILVER SPRING
Beautiful all brick 6-room, 1½-bath colonial with center entrance, garage, porch, de luxe kitchen with double bowl sink and garbage disposal unit. Quality cast iron furnace. Copper plumbing, gutters and downspouts. Priced low for quick sale. Excellent location, near schools and transportation.
PHILIP B. KEY REALTY
SL 3010 'TIL 9 P.M.

SILVER SPRING
An unusual value in an attractive center entrance brick, prewar built, in excellent residential area, convenient to everything; 3 bedrooms, beautiful oak floors, full basement, oil heat. Just vacated, prompt possession. Excellent terms can be arranged.
C. ALLEN SHERWIN, INC.
4241 Wisc. Ave. Realtors, EM. 4450

SILVER SPRING
73-ft. de luxe brick rambler features 3 bedrooms and 2 baths 1st floor; 35-ft. living-dining room, den; breezeway to garage; finished recreation room, 3 fireplaces, 20-ft. electric kitchen; chestnut trim; radiant baseboard heat; owner must sell; cannot be reproduced at price.
Philip B. Key Realty
SLigo 3010 till 9 P.M.

Silver Spring Bargains
(1) Low-priced Calif. rambler! 6 rms., 1½ baths on one floor; 3 bedrms., de luxe kitchen, large picture window, L-shaped bsmt.; excellent close-in location. Only $16,950.
(2) Colonial brick, 3 bedrooms, tiled powder room on 1st floor, screened porch; very close in, just off Colesville rd. Vacant, ready for immediate occupancy. Excellent terms.
WOODSIDE REALTY CO.
SH. 6440 till 9 p. m.

SILVER SPRING
OFF DALE DRIVE
2-story all brick; living room with picture mirror over fireplace and built-in bookshelves. All-electric kitchen, with deluxe range and 10½-ft. refrigerator. Leather upholstered breakfast nook, finished basement with outside entrance. $17,950, with convenient terms.
ELLIS BROTHERS, INC.
SH. 8633; Eves., PL. 0377

UNIVERSITY PARK, MD.
Beautiful Colonial brick home with attached garage, on large well-landscaped lot; recently reduced in price $2000 for quick sale; includes 6 rooms, 3 bedrooms, 2 baths, side screened porch; many other features and appointments you would appreciate in a home. Call RE. 6650, 9 till 9.
Colonial Investment Co.

UNIVERSITY PARK
Seldom is there available a home of this type in this desirable neighborhood for $17,000. 2-story full brick, 3 twin-sized bedrooms, large living room with fireplace, family-sized dining room, 1st-floor solarium that could be used as a den; large level lot. Vacant and in A-1 condition. Good terms and fast possession.
Robert S. Davis & Co.
Call WA. 3900 'til 9 p. m.

WESTMORELAND HILLS
Colonial white brick deluxe residence. Splendid center hall plan, delightful living room, nice dining room, den and excellent kitchen. Screened-in living porch overlooking garden. Four good second floor bedrooms and two modern tiled baths. Ample storage attic. Full basement, built-in garage, gas heat. A truly fine home for the discriminating buyer. Price $37,500. Inspection by appointment only. Call Mr. Stuart, NA. 9300. Evenings and weekends, DE. 1641.
BOSS AND PHELPS, INC.
1417 K ST. N.W.

Woodmoor-Silver Spring
Spacious 8-room brick with 4 bedrooms, 2 baths and first-floor den, kitchen with breakfast space; h.-w. heat; convenient to public and parochial schools, new shopping center and transportation; owner transferred, priced to sell.
PHILIP B. KEY REALTY
SLigo 3010 till 9 p. m.

WOODSIDE FOREST
We offer several 2-story brick, 3 bedroom, 2½-bath, custom-built homes in this very desirable subdivision, convenient to schools, shopping and bus line. Prices range from $26,450 to $27,500. Call for appointment to inspect.
Edw. C. Holmead, Realtor
SH. 6200.

Owner Leaving City Feb. 1
Has authorized us to sell attractive corner brick at 6813 Exeter Rd., Edgemoor, 3 bedrooms, 2 baths, small paneled study on 1st floor; breezeway to attached garage; exclusive with
W. L. LEBLING
Realtor WI. 1122

NR. UNIV. PARK
A comfortable bungalow with 3 bedrooms, and full basement partially fixed for entertaining or to rent out; $13,950 on terms. Call RE. 6650, 9 till 9.
Colonial Investment Co.

Sale, Suburban Houses 67

MARYLAND

VETERANS
NO MONEY DOWN—
EXCEPT $300
For usual settlement expenses. Roomy bungalows on large lots; featuring 2 bedrooms, large living room, and large completely equipped kitchen, full basement, auto heat. Monthly payments approximately $66.50 including principal, interest, taxes and insurance. Only a few left with early occupancy. Call Viers Mill Sales Office, SH. 3338, 11 a. m. to 6 p. m.
Colonial Investment Co.

LARGE FHA homes. 2 bedrms. and bath, $11,950, or 4 bedrms. and 2 baths, $13,450. All homes completed, including streets. In College Park, Md. BURCH PROPERTIES, INC., 8505 Balt. blvd., College Park, Md. TO. 5783, TO. 6338; eves., TO. 4856, UN. 3391.

Victor Wickersham Offers
6 New Year Specials
Call today. Wickersham representative will be glad to show you the special of your choice.
BETHESDA—All-brick new 2-story, full basement, 1½ baths, large living room; beautiful home, priced right; low down payment.
SILVER SPRING—5-room brick Cape Cod, recreation room, full basement, oil heat. Just right for the pocketbook that requires low price.
BETHESDA—1 block from District line; 5-room 2-story brick, game room with fireplace in the basement. You'll like this one on sight.
KENSINGTON—Only $11,950 for this comfortable bungalow that will fit the need of the family that wants ideal living.
PRINCE GEORGES COUNTY—1½-story, 5 rooms, full basement, for only $8,500. You cannot afford to pass this up.
CHEVY CHASE, MD.—Unusual home of 8 rooms, 4 bedrooms, 3½ baths, full basement, for the discriminating buyer; this very large beautiful home is truly underpriced. CALL WICKERSHAM TODAY TO SEE AND TO BUY THESE OUTSTANDING HOME VALUES.
Victor Wickersham OR. 2100
Office open daily 8:30 till 9 P. M.

NEW BRICK BUNGALOW
KENSINGTON
On bus line, 30 minutes downtown, block from school, close to shopping; 2 bedrooms, full dining room, exceptionally large equipped kitchen, full basement, expandable attic, insulated, weather stripped, Venetian blinds, copper gutters. A real value at $13,450. $2000 cash. Approximately $80 monthly.
ELLIS BROTHERS, INC.
SH. 8633; Eves., PL. 0377

BRICK COLONIAL $15,950
Slate roof; close-in SILVER SPRING, walking distance to Hecht's and public and parochial schools. Built-in garage. Beautiful corner lot.
White Brick Cape Cod
Beautiful living room, with woodburning fireplace, guest-size dining room, very large ultra modern kitchen, bedroom or den and half-bath on first floor; 3 good-size bedrooms and bath on second floor; full basement, outside entrance, gas heat, copper plumbing; on wooded lot. Price $18,500.
NEW BRICK BUNGALOW
Close-in. Beautiful living room with fireplace, dinette, modern equipped kitchen with table space, 2 twin-size bedrooms and tiled bath on first floor. Stairs to storage attic. Gas heat; full basement with outside entrance and lavatory. Price $15,750.
Wood-Conley Co., Realtors
8710 Georgia Ave., Silver Spring
SLigo 5700 'Til 9 P. M.

FIRST-FLOOR BEDROOM
Bethesda—1st floor has 4 nice rooms and bath; 2d has 3 bedrooms and 2 baths; pine-paneled rec. rm. with fireplace, built-in garage; 7-year-old brick. Only $22,950.
HOWARD R. SCHAFER
7425 Wis. Ave., Bethesda. WI. 5441.
U. S. Postoffice Is Opposite Us.

GI APPROVED
BRADLEY BLVD. AREA
1st floor lavatory, 3 bedrooms, very large lots, attached garages, beautiful equipment and finish. Easy terms.
FRED A. SMITH CO.
1111-1113 17th St. N.W. EX. 2480

"$2,950 CASH"
And about $280 monthly or larger cash payment and smaller monthly payments will buy this truly lovely new detached brick home in the Chevy Chase area on a level well landscaped lot 110 by about 150 feet with 6 large rms., 2 tile baths, 1st floor lavatory, living porch overlooking garden, attic suitable for 2 additional rms.; near everything; immediate possession. This financing is due to unusual conditions. Call ME. 1143, until 9 p. m.
J. Wesley Buchanan, Realtor

4 Bedrooms, 2 Baths, $22,750.
New semi-bungalow type, detached brick dwellings in beautiful University Park, Md. Living room, dining room, kitchen, bedroom, screened porch and full bath on first floor. 3 bedrooms and bath upstairs. Air-conditioned, gas heat, copper gutters; detached garage. These are truly unusual values. Phone Morris Weger, RA. 9341, with
SHANNON & LUCHS CO.
1505 H ST. NW. NA. 2345.

ONLY $2000 DOWN
Lovely brick bungalow; bus at front door; total price only $13,450 for quick sale. Call SLigo 7375.
Suburban Investment Co.

"HAPPY NEW YEAR"
Spend in this luxurious new brick, 5-bedroom home in ultra exclusive Woodside, Silver Spring; 22-ft. living room, 15-ft. dining room, den, bedroom and full bath on 1st floor; 4 bedrooms and 2 full baths upstairs; huge side porch, attached garage. Total price, $31,500. See it today!
Woodmoor Agency, Inc., Realtors
SH. 5555 SH. 3375 Till 9 P. M.
(We Blanket Woodmoor)

WANT A VIEW?
Beautiful Temple Hills
This spacious 6-room brick commands a magnificent vista of Maryland's rolling hills and valleys. Located on 2 large lots. All rooms king-size. Screened, inclosed side porch, 1st-floor bedroom, living room with fireplace, 2 full tile baths, high, light basement, oil heat. Less than 2 blocks from excellent bus transportation. Priced below reproduction costs, and on reasonable terms. AT. 8980 OR AT. 0566 UNTIL 9 P. M.
THE GABLES CO.
2423 Minn. Ave. S.E.

IMMEDIATE POSSESSION — 1 block west of Conn. ave., on Jones Bridge rd., Chevy Chase, Md.; 4 bedrooms, 2 baths; frame; modern garage, with breezeway. Price, $24,000; $5,000 cash required. Open 2 to 9 daily. Fulton R. Gordon, 1427 Eye st. nw. DI. 5230.

AN UNSURPASSED VIEW
commanding a panoramic view of the Potomac and the Va. hills this lovely custom-built brick home with 1 acre of ground beautifully landscaped with an abundance of shrubs and flowers has an unusual appeal. The 1st floor has a beamed ceiling living room with fireplace and bookshelves, dining room, kitchen, breakfast room, large glassed-in sunroom, powder room. 2d floor, beautiful sun deck overlooking Potomac. 3 nice bedrooms, 2 tile baths. maid's room and bath, 2-car garage, slate roof, recreation room, bar. Can be purchased furnished or unfurnished. For appointment to inspect, call
W. B. WRIGHT
EM. 5600 'Til 9 P. M.

VACANT—$500 DOWN
4505 Buchanan st., Hyattsville, Md. 6 rooms, oil heat, large lot.
FRED EHRLICH, ST. 0451;
Eves. GE. 5030.

MOVE IN TOMORROW
Detached brick prewar built. Vacant and in excellent condition. 3 big bedrooms, first floor lavatory. 4% financing.
H. J. Korzendorfer Co., Inc.
OL. 5336

$1000 DOWN
will buy 2-bedroom bungalow near Silver Spring, with large picture windows, fully equipped kitchen; on large wooded lot. Full price $9250. Call SLigo 7375.
Suburban Investment Co.

VETERANS
OPEN DAILY 1 TO DARK
5613 Northfield Dr., Bethesda Md.
A group of unusually fine modern detached brick homes on large wooded lots. 1st floor, tile lavatory, large living room, fireplace, dining room, beautifully equipped kitchen. 2d floor, 3 nice bedrooms, tile bath, porch, gas a.-c. heat. Close to Naval Hospital. GI approved for low down payment. Priced $18,950.
Directions: From the Bank of Bethesda, turn left on Old Georgetown rd. to Huntington pkwy. about 8 blocks, turn left and then right and follow the signs to the property. Call
W. B. WRIGHT
EM. 5600 Until 9 P. M.

Sale, Suburban Houses 67

MARYLAND

NEAR ROCKVILLE
Modern Cape Cod brick, ¾ acre; 1st floor, living room, fireplace, dining room, large kitchen, bedroom and bath; full basement, oil a.-c. heat; 2d floor, 2 bedrooms and bath. Price, $16,500.
EXCLUSIVE
EUGENE B. GINGELL
7542 Georgetown Rd., Bethesda
Call David Laughlin, WI. 2022; if no answer, WI. 1890.

Pleasant Country Estate
On outskirts of town; large clapboard home with good lines, freshly painted and newly decorated; center hall plan; 3 modern baths, new stainless steel kitchen, wall to wall carpets; 5 beautiful acres. For details call Mrs. Harring with
RIDDELL REALTY CO.
Eves. MI. 4919. DI. 7900.

VIRGINIA

ALEXANDRIA—Bungalow number 339; $1,500 down; $7,500; pay $55 per month; 20 minutes out; 5 rooms, 2 bedrooms, hardwood floors, full basement, auto. oil heat. J. T. MOTON, 2415 Mt. Vernon ave., Alexandria, Va. OV. 5900. Open till 9 p. m.

ALEXANDRIA—Detached, No. 20; $2,500 down; 7 rooms, 4 bedrooms, hardwood floors, basement; large corner lot. J. T. MOTON, 2415 Mt. Vernon ave., Alexandria, Va. Open till 9 p. m.

ALEXANDRIA—Bungalow number 320; $1,500 down; $7,700; 10 minutes out; 6 rooms, 3 bedrooms, hardwood floors; 1-acre lot. OV. 5900. Open till 9 p. m. J. T. MOTON, 2415 Mt. Vernon ave., Alexandria, Va.

ALEXANDRIA—2-story brick, No. 98; $1,100 down; 6 months old; 20 minutes from Washington; 5 rooms, 2 bedrooms, hardwood floors, auto. gas heat. J. T. MOTON, 2415 Mt. Vernon ave., Alex., Va., OV. 5900. Open till 9 p. m.

ALEXANDRIA
Charming Small Home
Listed in the Book of Old Alexandria Houses, and across the street from a famous large old home with a beautiful garden; 1st floor: spacious hall, large living room with fireplace and an authentic old mantel, dining room, beautiful modern-equipped kitchen; 2d floor: large master bedroom, 4 windows, fireplace and bookshelves, one other bedroom and large bathroom; full basement; new oil burning furnace, auto hot water, of interest are the hand-hewn beams and old woodwork. There is an attractive walled-in garden in the rear. Price, $19,950. Could be bought with extremely reasonable cash payment from the right purchaser.
ROMYE LAMBORN, Realtor
Exclusive Agent
1601 S. Arlington Ridge Rd.
OT. 8586 OT. 8035

ALEXANDRIA—Detached home, No. 31; $1,500 down; $7 950; pay $55 per month; located in Del Ray; 7 rooms, 4 bedrooms, h.-w. heat; large lot. J. T. MOTON, 2415 Mt. Vernon ave., Alexandria, Va. OV. 5900. Open till 9 p. m.

ALEXANDRIA—2-story brick, No. 144; $700 down; 8 months old; 5 rooms, 2 bedrooms, hardwood floors, full basement; fenced-in lot. J. T. MOTON, 2415 Mt. Vernon ave., Alexandria, Va. OV. 5900. Open till 9 p. m.

ANNANDALE
Frame bungalow on one acre of ground near Springfield rd., featuring large pine-paneled living room with fireplace, dining room, equipped kitchen. 2 bedrooms and bath. Priced only $9500. To inspect, call
YEONAS REALTY
GL. 2100 OX. 1243

ARLINGTON (NORTH)
OPEN TODAY, 2 TO 5
Wilson Blvd. & N. Illinois
NEW BRICK CAPE COD
1ST-FLOOR BEDROOM AND BATH
See one of the best values being offered in North Arlington in a 6-room, 2-bath home, with all the trimmings, including restricted environment of individually designed homes. Also 3 other types to choose from, priced from $17,500 on reasonable terms. You can make deposit and move right in, so drive out today.
To reach: Out Wilson blvd. beyond Glebe rd. to N. Illinois and open sign.
KEITH D. BRUMBACK
Call CH. 3527 or CH. 3873 'til 9.

ARLINGTON, VACANT
We have over 15 vacant homes open for your inspection; bungalows, ramblers, colonials starting from $9750 and up. Small down payment.

COLONIAL $9750
This must be seen; it has a large living room, dining room and kitchen on 1st floor; lovely bedrooms upstairs; full basement. May go GI. The buy you have been looking for, near everything.
LONGACRES, REALTORS
OW. 5313 OX. 1016.

ARLINGTON—MODERN
New 2-story modern, brick colonial, situated on wooded corner lot. This intriguing new plan offers 1st floor living room with fireplace, dining rm., modern kitchen, breakfast nook and attached garage. 2nd floor contains 3 bedrooms, 11½x17, 9x10½, 9½x14, with sun deck and 1½ baths; beautifully papered and decorated. Immediate possession. Full basement, laundry, automatic heat, etc. Only 2 blocks to school, bus and shopping center; low at $17,950. Reasonable terms. Call DI. 0222 for appointment to inspect.
WALKER & DUNLOP
REALTORS

ARLINGTON
5-room white-brick bungalow, completely furnished, price $14,500; unfurnished, price $13,600, immediate occupancy. Excellent location N. Arlington.
JUDSON REAMY & SON
1122 N. Irving St., Arl., Va. CH. 0800

ARLINGTON FOREST
6-room brick, large screened porch, equipped kitchen, 3 nice bedrooms, nice wooded lot, immediate occupancy. Price $15,950.
JUDSON REAMY & SON
1122 N. Irving St., Arl., Va. CH. 0800

ARLINGTON
VACANT
Attractive brick and frame home on 160-ft. fenced lot. 1st floor: Large living room with fireplace opening on glassed-in sun porch, dining room, very bright cheerful modern-equipped kitchen overlooking the garden; 2d floor: 3 good bedrooms, tiled bath; full basement, oil heat, built-in garage; price, $17,000. Reasonable cash payment.

BRICK COLONIAL
3 Bedrooms, 2 Tiled Baths
VACANT
On 75-ft. landscaped lot; most convenient Pentagon, Washington, schools, bus and all shopping. This home has much to offer: 1st floor, spacious entrance hall, large living room, with fireplace; dining room with chairrail opening on screened porch which opens in large fenced yard; modern equipped kitchen; full basement, Bendix, bath, outside entrance. Floors are covered with asphalt tile. Built-in garage. Slate roof. Price, $23,000.
ROMYE LAMBORN, Realtor
Exclusive Agent
1601 S. Arlington Ridge Rd.
OT. 8586 OT. 8035

DEL RAY DISTRICT
ALEXANDRIA, VA.—5-room brick house, full basement with outside entrance. Built in 1944 and in top condition. Fenced back yard. 2 blocks to rapid bus service, shopping center and schools; 10 minutes to Pentagon and 20 minutes to Washington. Any reasonable offer below $10,000 will be considered. Have a $7100 FHA commitment with total payments less than $55 per mo. House is vacant and available for immediate occupancy. 538 East Nelson ave.
SHERMAN REALTY
2104 Mt. Vernon Ave.
OV. 1145, AL. 7060. Eves., TE. 4938.

CLAREMONT
The best buy on the market! 2-bedroom Cape Cod bungalow, $11,500; 3-bedroom, 2-story, $11,650. Asbestos siding, tiled bath, full basement, h.-w. h., hardwood floors and fireplace; on spacious lots, in congenial, well-planned subdivision. FHA insured financing with reasonable down payment. Monthly payments approximately $69.50, including interest, taxes and insurance. Bungalow has large expansion attic; 15 min. from downtown Wash., 8 min. from Pentagon; located in Arlington, Va. Directions: Across Memorial or 14th st. bridges, out Shirley hwy. to Leesburg pike (Route 7), turn right 8/10 mile to 25th st. Exhibit house at Chesterfield rd. and S. Columbus st. Open daily. For further information call Mrs. Fox, CH. 9217.
Claremont Development Corp.

Daily Crossword Puzzle

ACROSS
1 EMBRACES
7 DESCENDANT OF JACOB'S SON
13 INSOLVENCY
14 MIMIC
16 SURROUND
17 LIQUID CONDIMENT
18 LUZON SAVAGE
19 COVETOUSNESS
21 PAST
22 WEEPS
24 MUSICAL STUDY
25 WINTER VEHICLE
26 TAXES
28 INDIVIDUAL
29 JOB
30 FURTIVE WALKER
32 FLOODS
34 BORN
35 ENTANGLE
36 DISSEMBLE
40 STERN
44 FACE WITH STONE MIL.
45 "TO —— IS HUMAN" . . .
47 SUNDER
48 TART
49 BURNING PARTICLE
51 JEWISH TERM OF REPROACH
52 SPREAD HAY
53 LATER
55 RELATIVE: ABBR.
56 AMPHIBOLE
58 SCHOLARLY
60 CELTIC TRIBE
61 EXPERIENCES AGAIN
62 EMPHASIS
63 PIGS

DOWN
1 COTTON FABRIC
2 ENDURABLE
3 ORIENTAL NAME
4 CHAPTER OF THE KORAN
5 DEMONSTRATE
6 LAW MAKER
7 SEPARATED
8 PRIESTLY VESTMENT
9 "—— OLD MEN"
10 SUFFIX
11 ONE OF A MALAYAN RACE
12 OPEN-SHELVED CABINET
13 FESTIVALS
15 EATS AWAY
20 BATTLE OF BULL ——
23 INCLINED
25 WINROW SCREEN
27 FORM OF TRAP-SHOOTING
29 GRADE
31 NIGHT: SCOT.
33 AUSTRALIAN BIRD
36 CHATS
37 WITHDRAWS
38 APPARENT
39 DISPIRIT
40 THE REAR
41 SHIFTY
42 DESCRIBES
43 REMOVES
46 AFRAID: SCOT.
49 GRATIFIES TO EXCESS
50 FELLOW: S. AFR.
53 PRONG
54 GOVERN
57 NEITHER
59 OBSCURE

YESTERDAY'S ANSWER

RIVET FAGS OAST
ARENA ALLY UNTO
CONSPECTUS TOOL
END ELA ETERNAL
DYES ODA ERA
TEMPERAMENTAL
PUTTEE BIS RUE
ALIST SOD WEEKS
INS FAR MORASS
RATIFICATIONS
DON LOT SURE
FEDERAL KEG RID
AREA LIBERATING
DIAL EVEN GEESE
EELS SEES EASES

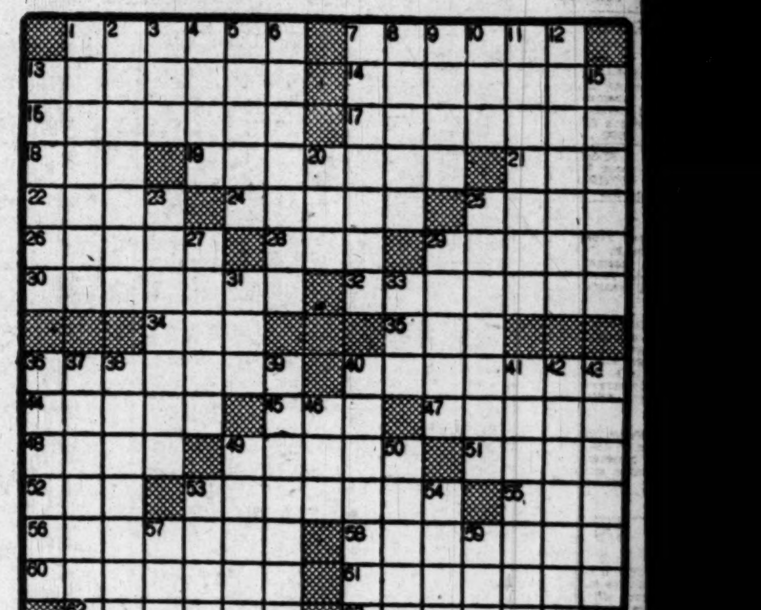

Sale, Suburban Houses 67

VIRGINIA

FALLS CHURCH
2-bedroom Colonial home containing large living room, dining room, electrically equipped kitchen, full basement. Conveniently located near Falls Church High School. Price only $11,950. To inspect call
YEONAS REALTY
GL. 2100 OX. 1243

FALLS CHURCH
6-room brick prewar Cape Cod; 2 bedrooms and bath with plenty of windows and heating roughed in; equipped kitchen, living room with fireplace, screened porch; large recreation room and shower bath in basement, laundry room and 2 additional rooms, to be used as playroom or maid's room; large lot with lots of shrubbery. Price $17,750, $5,000 down, monthly payments like rent. Price includes redecorating of 1st floor to suit the buyer. Located at 411 Meadow Lane, Falls Church. Shown by appointment only.
MAC LINDSEY
75 N. Glebe Road
CH. 6090; eves., FA. 6013.

FALLS CHURCH
Four-bedroom, 1½-bath brick home on high elevation, in excellent condition; 1st floor, living rm. with fireplace, picture window; attractively decorated dining rm., equipped kitchen, 2 bedrms. and tile bath, screened porch; 2d floor 2 very large bedrms. and 9x10 dressing rm., tile bath; large basement, oil heat, copper plumbing, built-in garage; 1 block from school and transp.; vacant; terms to suit purchaser; may go GI. Asking $19,500.
LUCILLE COOK
FA. 3272 Exclusive FA. 4664

FAIRFAX CO.
White brick ranch-type home, consisting of large living room, fireplace, dining room, pine-paneled den, 2 nice bedrooms and bath; completely equipped kitchen, utility room and screened porch. Oil a.-c. heat. ½-acre lot. Large outdoor stone fireplace. Price, $16,950. Reasonable terms.
G. C. KELLER, Realtor
3018 Mt. Vernon Ave. TE. 2760

FAIRFAX—Must be sold, 2 bedrms., asbestos shingle, expansion attic bungalow, beautiful hardwood floors, auto. oil heat; full basement; conv. located in Westmore. Ravenwood Realty, Exclusive Agents. FA. 2976. (Eves., GE. 6031, Mr. Stanton.)

JEFFERSON MANOR
Living room, dining room, equipped kitchen, 2 bedrooms, tile bath, full basement with Bendix. Assume GI loan. Reasonable down payment; $65 month. OV. 4655.

N. ARLINGTON
This 3-bedroom brick Colonial is vacant and redecorated. Has Venetian blinds, side porch; living room has fireplace; large dining room, equipped kitchen; full basement with ½ bath. May go GI. Let's try it.
Real Estate Service, Inc.
Lee Highway at Glebe Rd. OW. 9090.

NORTH ARLINGTON
3-bedroom English Colonial featuring large living room with fireplace, dining room, equipped kitchen, full basement with outside entrance; detached garage; lot 80x150. Priced $13,500. To inspect call
YEONAS REALTY
GL. 2100 OX. 1243

SOUTH ARLINGTON
A Colonial brick home; has living room, dining room, kitchen, 2 bedrooms and tiled bath on second floor. Full basement, oil a.c. heat. Nice lot. 10 minutes to Pentagon Building. $1000 cash will handle. Balance like rent. Quick possession.
SEWELL REALTY CO.
14 So. Glebe rd. (at Lee blvd.)
OX. 0217 GL. 1378 Till 9 p. m.

VIENNA
6-RM. BUNGALOW
LARGE LOT—$9,950
Few blocks to school, shopping and transportation. Nice trees, flowers and garden. 3 bedrooms, bath, living room, dining room, electric equipped kitchen, oil h.-w. heat, porch and ½ acre.
CAPUTI REALTY CO.
PHONE FA. 2122.

WESTMONT
2-bedroom brick home just off Columbia Pike and Glebe rd. Full basement. Beautifully equipped kitchen, the most convenient spot we know. Priced at $11,950 with low down payment. Call 9 'til 9.
J. WESLEY BUCHANAN
1501 Columbia Pike
CH. 1341. OW. 3007.

5-ROOM bungalow for sale or rent, with bath, hot-water heat, basement, garage; needs redecorating. $2,000 cash will carry, balance as rent. For information call TE. 9855 or AL. 2858.

$9500
This cheerful cozy 2-bedroom bungalow with expansion attic situated on a large lot, in a good neighborhood, will be the answer to your housing problem. Call early for appointment to see.
THOMAS F. FINN
FA. 2277.

VACANT—New brick Cape Cod; 5 rms., t. bath. 1st fl., 19-ft. liv. rm., firepl. $1,500 to $1,950 cash. OW. 6946.

NEAR WASHINGTON GOLF COUNTRY CLUB
GI or Conventional Financing
This is the first offering of a group of colonial brick homes which we feel cannot possibly be duplicated during 1949 at our present price. They are surrounded by homes valued at $25,000 to $40,000. Are convenient to schools, shopping and transportation. Featuring the following: Large living room with open fireplace, full-sized dining room, G. E. kitchen, large screened lounging porch, 3 bedrooms and fully tiled bath; basement has outside entrance, auto. heat, laundry tubs, etc. Fully landscaped 70 ft. lots. Priced at $14,950 with $2,000 down for veterans and $3,950 for non-veterans, thru FHA. Call for further information and appointment to inspect.
Wm. W. JOHNSTON
2030 N. 15th St. OW. 4422-OW. 6085.

No. Arlington—$1,500 Down
Five-room brick bungalow, with full basement; large, wooded lot; in beautiful setting. Full price, $13,000.
State Realty Co., Inc.
FA. 1749. Eves. and Sun., FA. 9379

1st-Floor Bedrm. and Bath
Beautifully appointed brick bungalow in an excellent N. Arlington residential area. First floor consists of living room, dining room, bedroom, den and full bath; 2nd floor has 2 large bedrooms and full bath; pine-paneled recreation room, oil heat, copper plumbing, storm windows; excellent condition throughout; level lot, 50x165. Price $18,500.
ENZOR REALTY CO.
CH. 1000. Realtor. OX. 2234.

GI APPROVED
at $11,550; older home, large rooms; close to Potomac Yards. For details call
THE BRANT CO.
Arlington Sales Office, Brant Bldg.
2334 Wilson Blvd. GL. 4216—OX. 0520

3 Unusual 1949 Colonials
Six-room, 2-story brick, 1½ baths, deck porch, fireplace; full basement; auto. heat; large lot; garage attached; from $15,500, $4000 cash. Call GL. 8017; eves, OW. 8936 or CH. 1371.

MUST SELL IMMEDIATELY
2-bedroom home, auto. gas heat, full bsmt., $1400 down; $9700 total price; immed. poss. OV. 0840.

Sale, Suburban Houses 67

VIRGINIA

OWNER MUST SELL
New Cape Cod in N. Arlington on large lot; 2 bedrooms and bath on 1st floor, 2 bedrooms and bath on 2nd; full basement, oil heat. See this and make offer.
GEO. H. RUCKER CO.
Realtors
1403 N. Courthouse Rd., OX. 0197

EXCITINGLY BEAUTIFUL
Well located brick Cape Cod in perf. cond. is now available. 5 excellent rooms on the 1st floor; includes living room with mirrored fireplace, separate dining room, exquisite new all-electric kitchen, 2 double exposure bedrooms and tiled bath; full dry basement with finished recreation room; floored expansion attic; detached garage; excellent and plentiful shrubbery. To see is to enjoy, so please call for appointment.
BICKLE & MAY
Exclusive Brokers, PA. 2732

COMFORTABLE, GRACEFUL, DURABLE
is this plantation Colonial in the country club section. Large living room, family dining room, side porch and ½ bath down, 3 bedrooms, 2 baths up; basement has fireplace and ½ bath. Priced below market at $21,950. Excellently financed, either GI or conventional; your early inspection suggested.
THE BRANT CO.
Brant Bldg. 2334 Wilson Blvd.
GL. 4216. OX. 0520.

WON'T LAST
with this kind of financing, $3,000 cash and balance on the first trust; N. Arlington bungalow, living room with fireplace, dining room, work-saving kitchen, 2 lovely bedrooms and tiled bath; expansion attic; full basement; inclosed back porch. Storm windows. Full price, only $13,250.
Real Estate Service, Inc.
Lee Highway at Glebe Rd. OW. 9090.

BUFFALO HILL
New brick Colonial, large living room with fireplace; family-sized dining room, all electric kitchen, powder room, 3 lovely bedrooms, full bath on 2d; stairway to storage attic; full basement, oil heat; lot 80x200; $20,500. Terms.
GEO. H. RUCKER CO.
Realtors
1403 N. Courthouse Rd., OX. 0197

SPARKLING WHITE
home on a fenced corner lot awaits your pleasure. Living room with fireplace, and screened porch, dining room, large kitchen, 2 bedrooms and tiled bath comprise the first floor. 19-ft. bedroom upstairs; full dry basement, open for your own development; built in the spring of 1941. This home is complete in every detail. Possession now. Only $15,950.
BICKLE & MAY
Exclusive Brokers, PA. 2732

PRICED FOR QUICK SALE
This 5-room prewar brick colonial, situated in nearby Arlington on a large wooded lot with a nice stream, is close to schools, transportation and shopping. On the 1st floor are living room (17x14) with fireplace; dining room, fully equipped kitchen and side screened porch. On the 2nd floor are 2 bedrooms and full tiled bath; the master bedroom (14x14) opens onto a sun deck; full basement with outside entrance; oil hot water heat, an exceptionally attractive offering at $13,000.
Stanley R. Rowland Co., Inc.
REALTORS
118 E. Broad St., Falls Church, Va.
PA. 3333 Eves. PA. 2842

$350 DOWN, $55 MO.
$6250
7-room house and ¾ acre; city water and electricity installed; 2 poultry houses; fine gardening land; in Herndon, Va.; walking distance to shopping center and school; a good place to raise chickens or dogs; only 20 miles D. C.
R. C. PRINTZ
Herndon, Va. Herndon 69.
"MANY OTHER BARGAINS"

White Brick Cape Cod
This most attractive 2-bedroom (11x16) home with center entrance, large living room (11x22) with wood-burning fireplace, family-sized dining room, breakfast nook with corner cupboard, well equipped kitchen, recreation room with fireplace, many closets; with storage space over built-in garage.
JNO J. LOFLIN
Loflin Bldg., 2420 Wilson Blvd. GL. 4312

BRICK CAPE COD
G.I. HOMES $1000 CASH
These attractive 2-bedroom homes have expansion attics with space for 2 future bedrooms, cheerful living room with picture window, spacious kitchen with range, refrigerator, numerous cabinets and cheerful dining area; gas hot-water heat, Bendix washer, tiled bath. Approximately $87.50 monthly, including taxes and insurance.
DICK BASSETT CH. 5057

BUNGALOWS
(1) $12,900; brick 2-bedroom bungalow; insulated expansion attic, equipped kitchen, full basement, gas a.-c. h., metal storm windows, fenced lot. $9300 first trust, at 4 per cent; $59 per month; $2000 cash; balance 2d.

(2) $10,650; 2-bedroom, new, California bungalow; on 220 ft deep lot; equipped kitchen. May be GI, $1000 cash.

(3) South Arlington, close in; $13,500 and $14,750; 2- and 3-bedroom, asbestos shingle bungalows, full basements, expansion attics, gas a.-c. h., side porch; convenient to bus.

(4) $13,950; 4-bedroom bungalow on ¼ acre; big living room, fireplace, built-in bookcases, bath and ½.

(5) $11,350; 3-bedroom bungalow; oil a.-c. h.; ½ acre; Fairfax; near high school; vacant; $1750 cash.
PROVIDENCE REALTY CO., FA. 3343.

BUNGALOW—VACANT
Only $12,500. Out-of-town owner must sell this cozy brick home, with $9700 first trust. It has bright light liv. rm., din. alcove, equipped kitchen, 2 lovely bedrooms and tile bath, plus expansion attic; full basement, gas heat, screened living porch, large level lot. Should sell quickly, call us today!
KEITH D. BRUMBACK
Exclusively, CH. 3527 or CH. 5873

RENT BEATER
$7950 GI
$1000 cash, approx. $35 mo. incl. taxes., insur.; 5 rms., bath; near Pentagon, 2 blocks to bus line.
COLUMBIA REALTY CO.
4701 Columbia Pike. OW. 8383

BRICK BUNGALOW
$995 down, approx. $97 per month; full basement, expansion attic; 2 lovely bedrooms, completely modern; large lot. Act now!
THE BRANT CO.
Arlington Sales Office, Brant Bldg.
2334 Wilson Blvd., GL. 4216, OX. 0520.

BUNGALOW
5 cheerful rooms and bath on a large lot in the Falls Church area for $2200 cash and payments like rent. Immediate possession.
BICKLE & MAY
Exclusive Brokers, PA. 2732

Sale, Suburban Houses 67

VIRGINIA

VIRGINIA FOREST
Lovely brick rambler, never been occupied. Purchaser must sacrifice. Living room, dining room, kitchen, 2 bedrooms and tiled bath on first floor. Second floor has plumbing and heat roughed in. Full basement. Suburban living at its best. Substantial cash required. Don't miss this one.
THE J. R. TENCHER CO., INC.
1622 Wis. Ave. AD. 2644, OL. 2429.

BUNGALOW, $9750
Living room, equipped kitchen, 2 nice bedrooms and bath; Venetian blinds; 65x153 ft. level lot with back yard fenced and barbecue pit. Call now and we will show you this bargain.
Real Estate Service, Inc.
Lee Highway at Glebe Rd. OW. 9090.

$14,950—3 Bedrooms
Attractive 2-year-old brick on large corner lot; 3 bedrooms, tiled bath, long living room with fireplace, full dining room, large light kitchen fully equipped; full basement with space for workshop or recreation room, gas heat; aluminum storm windows and doors; house in immaculate condition. Early occupancy; residential community; GI 1st trust at 4%.
HICKS REALTY CO.
REALTORS
3706 Mt. Vernon Ave., Alex., Va.
OV. 3967, OV. 0561
Eves, TE. 0933, OV. 6843

RANCH RAMBLER
On ⅔ acre, full basement, beamed ceiling in 21-ft. living room; 2 twin bedrooms, large den, sparkling new; move in with $2000 down. Rare offering. See it now.
THE BRANT CO.
Arlington Sales Office, Brant Bldg.
2334 Wilson Blvd., GL. 4216, OX. 0520.

HOME WITH INCOME
Modern 7-room new brick bungalow, 2 separate apts.; private entrance; owner occupying one, other rented for $75. Gas heat. Large lot. Close to shopping, bus and schools. Reasonably priced at $18,500.
Talmage Wilcher, Realtor
GL. 8017. Eves., OW. 8936.

BRICK BUNGALOW
Vacant and redecorated; Venetian blinds; equipped kitchen with garbage disposal, 2 bedrooms and tiled bath, expansion attic; full basement, gas heat; large lot. Priced at only $13,450 with as little as $1,500 cash.
Real Estate Service, Inc.
Lee Highway at Glebe Rd. OW. 9090.

$2000 Down Payment
$61 Monthly Payments
Brick and frame semidetached, living room, dining room, kitchen fully equipped, 3 bedrooms, tiled bath; full dry basement; storage space in attic; early occupancy; easy financing; GI 1st trust at 4%.
HICKS REALTY CO.
REALTORS
3706 Mt. Vernon Ave., Alex., Va.
OV. 3967, OV. 0561
Eves., TE. 0933, OV. 6843

ALL ONE COULD WANT
Bedroom and bath 1st floor; delightful living room with fireplace, family-sized dining room, beautifully equipped streamlined kitchen, 2 twin-sized bedrooms and bath 2d floor; full basement and garage; $4500 cash above 1st trust.
CONSOLIDATED REALTY
OX. 1022 CH. 8100 Eves. OW. 6627

OPEN for inspection to 9 p. m., 2390 S. Arlington Ridge rd., Arl., Va.—Three-bedroom brick home, 1½ baths, large living room with fireplace, dining room, equipped kitchen, side screened porch, full basement, gas a.-c. heat, breezeway to garage; large lot; close to shopping, bus and schools. J. LEE PRICE, 2303 S. Arlington Ridge rd., Arl., Va., OT. 7504, OX. 4200.

OWNER—3-bedroom Cape Cod brick; convenient location. CH. 5508.

Custermans Westover
A $1,500 advantage. These homes have been selling for $13,500. Our price, $11,950 for brick Colonial in good residential neighborhood. Triple A fireproof construction. Can be handled with $2,500 down, balance in 1st trust payable $62.70 per month. Much less down payment to veterans.
ARLINGTON REALTY
2204 Wilson Blvd. OW. 9300.

GI FINANCING
This 3-bedroom brick Colonial is within walking distance of schools (jr. high, grade and private) church and buses. 1st floor, living room with fireplace, dining room and kitchen; full basement with fireplace. $11,275 1st trust 4%, $74.50 per month includes taxes, interest and insurance.
JNO J. LOFLIN
Loflin Bldg., 2420 Wilson Blvd. GL. 4312

3 BEDROOM BUNGALOW
This very attractive bungalow in convenient N. Arlington has everything; pine-paneled living room with fireplace, dining room, kitchen, 3 bedrooms, built-in garage, screened side porch; lot 65x130, terraced in rear. Priced at $13,950.
JNO J. LOFLIN
Loflin Bldg., 2420 Wilson Blvd. GL. 4312

AL BAKER & SON, INC.
offer for your inspection this 2-year-old bungalow, near Annandale. Contains 6 rooms, full basement and unfinished attic. Situated on 9/10 of an acre. All modern conveniences. $8,800 full price; $2,900 cash and take over payments of $65 a month. AL. 6644, TE. 7343. 116 S. St. Asaph st., Alexandria, Va.

AL BAKER & SON, INC.
present this immaculate duplex for your inspection. Contains 5 rooms, tile bath and full basement. Extras include gas hot-air heat, large lawn, front porch, storm doors and windows and venetian blinds. Close to everything. Priced at $11,500; reasonable terms. AL. 6644, TE. 7343. 116 S. St. Asaph st., Alexandria, Va.

INSPECT IT NOW!
$14,950, can be financed GI, FHA, or conventional; these lovely 2-story, colonial brick houses, in exclusive section of Arlington; large living room with fireplace, dining room, well-equipped electric kitchen and side porch; 3 bedrooms and full tile bath up; large basement and outside entrance; large lot. GI. only $1950 down. To see, call OW. 6085, OW. 4422.
VINCENT F. MULLIN

CALIFORNIA!!
Only 1 available in this new small subdivision. 5 rooms, all on one level; a real labor-saving arrangement; fully equipped with screen Venetian blinds, stove, refrig. and de luxe auto. washer. GI terms available with about $2200 down. Call now!

OPPORTUNITY HERE
to own a nice home in Alexandria, Arlington or Falls Church. All are 2 bedroom bungalows with down payments of $2,000 to $3,000; for further details call
POMPONIO REALTY, Inc.
2228 Wilson Blvd., GL. 7653, OW. 9450; Eves. OW. 6159, FA. 4905

Sale, Suburban Houses 67

VIRGINIA

3-Bedroom Brick, $21,500
EXCLUSIVE NEIGHBORHOOD FOR DISCRIMINATING FAMILY
Well-built prewar home in excellent condition and clean as a new pin; features large living room with fireplace and French doors to porch overlooking garden, larger than usual dining room, all-electric kitchen, 3 cheerful bedrooms, tiled bath; oil hot-water heat; garage. In a lovely setting with large trees, spacious yard (fenced), beautiful shrubbery; attractively financed; vacant; immediate possession.
DICK BASSETT, CH. 5057

$1850 DOWN
Only $60 a month for this almost new brick and frame semidetached home among home owners; living room, dining room, kitchen on first floor; 2 full sized bedrooms and bath on second; full basement, gas air-conditioned heat; convenient to everything. Call Mr. Thompson, OV. 6030, with
SHANNON & LUCHS CO.
1505 H St. N.W. NA. 2345.

FOR SALE BY OWNER
6 rooms and bath brick bungalow; oil heat. $12,500; $2500 down. Can be seen all day Sat., Sun. 'til 4 p. m. 3106 N. 7th St., Arlington, Va.

West Braddock Colonial
This name means a lot to us because of location. Floor plan and construction brick. 3 bedrooms, living room, 28-ft. kitchen equipped with 8 cubic ft. refrigerator and 36 in. range, full basement, gas air-conditioned heat; side entrance to macadam-off-street parking. Large lot with complete Anchor fence. Immediate possession. This home is priced to sell as owners are in Mississippi. Shown by appointment.
ARLINGTON REALTY
2204 Wilson Blvd. OW. 9300.

ASSUME GI TRUST
5-room-brick Colonial, living room with fireplace, equipped kitchen, full basement, gas a.-c. heat, 2 comfortable bedrooms, full tiled bath; corner lot; price $14,950. Excellent terms.
JUDSON REAMY & SON
1122 N. Irving St., Arl., Va. CH. 0800

EXCLUSIVE LARCHMONT
Fine 6-room brick colonial home, on a beautiful corner lot, in convenient Larchmont. Desirable features include large living room with fireplace, dining room with corner cupboards, 9x13 side screened porch, 3 extra fine bedrooms, one of which is pine-paneled; best construction throughout; attached garage. Better act quickly if location, lovely surroundings and charm area are a "must" with you. Priced reasonably at $21,950.
ENZOR REALTY CO.
CH. 1000. Exclusive. OX. 2234.

PRICE $10,500
80% FINANCED
Stone and brick construction, about 3 years old; 5 rooms in all; full basement, auto. heat; 2 blocks to schools and transportation. Immediate possession with excellent terms.
ARLINGTON REALTY
2204 Wilson Blvd. OW. 9300.

2 FULL BATHS
1 on the first floor and 1 on the second floor, den or bedroom on first floor; 2 lovely bedrooms on second floor; finished recreation room, GE garbage disposal in kitchen, fireplace in living room; French doors from dining room to covered porch. Only $17,500. Convenient terms with $3800 cash down. Directions: Out Lee Highway to North Quantico st., turn right 3 blocks to 27th st. and "Open" house.
LURIA BROS.
2300 Wilson Blvd. OW. 8500.

Approved for a Veteran
This older Colonial has 3 large bedrooms, plus large living room and family sized dining room, large equipped kitchen and screened porch; full basement; oil h.-w. heat. Priced at only $11,550.
Real Estate Service, Inc.
Lee Highway at Glebe Rd. OW. 9090.

THE WALRUS SAID
The time has come to buy at low January prices and our first offering is a spacious 6-room, 1½-bath brand-new brick Colonial and the price is slashed by $1500 to a figure approved by Veterans Administration as a fair value.
LURIA BROS.
2300 Wilson Blvd. OW. 8500.

$17,950
Beautiful new brick home in exclusive Lorcom Lane section; 3 bedrooms, garage, 2 fireplaces, 1½ baths; $3500 cash.
J. FULLER GROOM REALTY
OX. 4487. Eves., OW. 4485, GL. 2247.

COUNTRY CLUB
Perfection itself is now offered in this brick Dutch colonial with no similar house nearby. The atmosphere is decidedly pleasant from the moment you enter the area. Large 3-exposure living room with fireplace and delightful screened porch, good dining room and lovely equipped kitchen on 1st floor; 3 good bedrooms and bath upstairs; excellent basement, slate roof.
BICKLE & MAY
Exclusive Brokers, PA. 2732

INDIVIDUAL, RUSTIC CUSTOM BUILT 6-room brick, 2 bedrooms and bath downstairs, huge room with 5 windows upstairs, in one of Arlington's finest and closest in neighborhoods. Unusually charming setting with rare trees and shrubs, colored flagstone walks, 2-car garage. Oil hot-water heat. $19,950. Owner, CH. 1901.

True California Ranch House
3 bedrooms, large living room-dining room combination, with fireplace and large picture window; large kitchen. ½-acre lot. Spanking new. $13,750. Call 9 'til 9.
J. WESLEY BUCHANAN
1501 Columbia Pike
CH. 1341. OW. 3007.

CLOSE-IN ARLINGTON
This unusual prewar rambler is located in the desirable Lorcom Lane area near the Washington Golf and Country Club. On the 1st floor are living room (25x15) with chapel ceiling and fireplace, dining room (14x13), bedroom, full tiled bath, kitchen with 9-ft. refrigerator and screened side porch. The 2nd floor opens onto an attractive balcony which overlooks the studio living room and consists of a master bedroom (18x12), another bedroom (13x13) and a 2nd tiled bath. Other features include full basement with laundry facilities, servant's room and bath and a space for recreation room. Due to owner's transfer, this property is offered at $27,500.
Stanley R. Rowland Co., Inc.
REALTORS
118 East Broad St. Falls Church, Va.
PA. 3333. Eves., PA. 2842.

NEW RAMBLER
$17,950
The finest rambler buy on today's market and situated in the exclusive Langley section. Well-executed California-style architecture featuring large picture windows. Excellent entrance hall, delightful living room 24 feet long with modern Heatilator fireplace, adjoining dining room with French door leading to terrace. All-electric kitchen. Three splendid bedrooms, one of which is partially paneled and could be used as den. Tiled bath with tub and shower. Attached garage, oil heat, half-acre corner lot. Call Mr. Stuart, NA. 9300. Eves. and weekends, DE. 1641.
BOSS & PHELPS, INC.
1417 K St. N.W.

CONTINUED ON FOLLOWING PAGE

Sale, Suburban Houses 67

Continued From Preceding Page

VIRGINIA

...500—Two-bedroom brick home; living room, dining room, equipped kitchen, basement, oil a.-c. heat; large lot; terms. J. LEE PRICE, 2303 S. ...ngton Ridge rd., Arl., Va. OT. 7504, ...4200.

3 BLOCKS TO COURTHOUSE
...-room, 2-story frame; oil h.-w. heat; 100x125. $12,600; $2,500 cash. McGee King, GL. 5273, CH. 5508.

$14,500
...ew 3-bedroom brick home with fire... in living room, equipped kitchen, basement with air-conditioned heat; ...se your own decoration; near schools ... transportation.

$15,500
Immediate possession of this 3-bed... brick home with attached garage, ... living room with fireplace, extra ... screened porch, equipped kitchen ... G. E. cabinet, full basement; house ... screened; located in best section of ...th Arlington.

$16,950
...Falls Church; 3-bedroom home with ... on 1st floor, recreation with ½ bath ... basement, oil heat, owner will paint ...chen and refinish all floors.
...T. BROYHILL & SONS
CH. 5300.

$79 Monthly—Vacant
5 ROOMS; OIL HEAT
If you can pay $2700 down (this also ...cludes taxes and insurance); ideal for ...my officer with small family; 3 min... to Pentagon; property in excellent ...ndition, attractively decorated and ...ean as a daisy.
DICK BASSETT, CH. 5057

CHARACTER—GROUNDS
Beautifully landscaped ¾-acre lot, ...aced with a 9-room home of rambling ...ppearance and unusual charm, best res...ential; 5 minutes to downtown Wash...ngton and 1 block to fine shopping ...enter; living room with fireplace, din...g room, equipped kitchen, library, 3 ...drooms, 2 baths and 2 half baths, ...ecreation room with fireplace, game ...oom; attached garage. Vacant. Price, ...27,500.

4 Bedrooms, 2 Baths
Modern 5-month-old brick home, south ... Alexandria, brand-new condition; 1 ...edroom and bath on 1st floor, screened ...orch off living, and attached garage ...n other side; dining room and large ...ll-electric kitchen; full basement with ...ine-paneled recreation room, fireplace ...nd bar; oil h.-w. heat; lot 100x218 ft. Very reasonably priced.

3 Bedrooms, 1½ Baths
Just redecorated; attractive, quiet neighborhood of Colonial Alexandria homes; living room with fireplace, full-size dining room, spacious equipped kitchen; 80-ft. inclosed garden with fine old ivy-covered English walnut tree, wisteria and other shrubs; oil h.-w.h.; basement. Vacant; $11,500, with first trust of $6000 payable only $27.50 per mo.
Whitton & Schreiner
607 Prince St., Alexandria, Va.
AL. 1199, OV. 6717. Eves., TE. 4168.

BUNGALOW, $8500
3 bedrooms, bath, living room with fireplace, dining room, utility room and porch; garage with workshop; chicken house; 1 acre; picket fence; excellent terms.
J. FULLER GROOM REALTY
OX. 4487. Eves., OW. 4485, GL. 2247.

BUILDER wants to build house direct for owner; best of references. FA. 4652.

FOR FINER VA. PROPERTIES
L. McGEE KING, Realtor
1561 Wilson Blvd. GL. 5273, CH. 5508

3 Bedrms. and 2 Baths
This is one of the finest center-hall-plan Colonial homes we have had for sale for some time. It is located in one of Arlington's most desirable sections. It is a true center-hall designed home. There are 3 large bedrooms and 2 baths on 2d floor; large living rm. with fireplace, dining rm., equipped kitchen, den and screened porch on 1st floor; full basement with oil heating system, copper plumbing. It is on a beautiful, large lot with 100-ft. frontage with attached garage and fenced yard.
MANNAS REALTY CO.
2116 Wilson Blvd. GL. or OX. 2784.

BEST LOCATION
A lovely home priced to sell at $16,500 containing hall entrance to large living room with stone fireplace; family-sized dining room, kitchen with breakfast space, 3 nice bedrooms, 1½ baths; recreation room with fireplace, garage. Large deep wooded lot. Call 'til 9.
J. WESLEY BUCHANAN
1501 Columbia Pike
CH. 1341. OW. 3007.

6-ACRE ESTATE
"Wonderful solitude!" That is what you will say when you inspect this beautiful 6-acre estate, located about 10 miles from the District, near Merrifield; in this rural setting is nestled among tall trees and flowers a modernistic white brick custom-built home about 7 years old. The 1st-floor plan consists of an entrance hall, stepdown liv. rm. with marble face fireplace, huge picture window overlooking the wooded acres and winding stream; lge. din. rm., modern equipped kit., 1 bedrm. and full bath, also lge. screened porch; 2d floor has master bedrm. with de luxe bath, and 2 other bedrms. and another bath, also sun deck, full bsmt. with recr. rm. having fireplace, workshop, garage and ½ bath, oil heat. For further particulars, call
MANNAS REALTY CO.
2116 Wilson Blvd. GL. or OX. 2784.

Sale, Suburban Houses 67

VIRGINIA

TRUE RAMBLER
This 3-bedroom brick rambler, located within 3 blocks to stores, buses and schools, is on ⅓ acre; 23-ft. living room with fireplace, extra large equipped kitchen; all 3 bedrooms are good sized. Venetian blinds throughout. Full basement, car port. If you like ramblers, don't miss this.
Real Estate Service, Inc.
Lee Highway at Glebe Rd. OW. 9090.

For finer Va. properties
EDWARDS REALTY
KE. 5855 CH. 4733

3-BEDROOM BRICK
House on a gently sloping lot of about ¾ acre, in a pleasant community and within walking distance of bus; full basement, oil heat, 1½ baths, range and refgr. Price, $17,800; $5000 down, bal. $100 per month.
MASON HIRST
Annandale, Va., at the end of Columbia Pike. Phone FA. 7447. Closed Sundays.

EMPHASIS ON QUALITY
OPEN DAILY, 1 TILL DARK
New 3-bedroom colonial of the better type; ready for occupancy; 1½ baths; built-in garage and large screened porch; excellent neighborhood close to schools, shopping and transportation; attractively priced at $22,750; terms.
To reach: From Alexandria out King st. extended to Albany ave. (2900 block), left to our Open House and Sign.
J. WESLEY BUCHANAN
EXCLUSIVE AGENT
1501 Columbia Pike
CH. 1341. OW. 3007.

4 BEDROOMS, 2 BATHS
A brick home in superb condition. Large living room with fireplace, large dining room, 2 bedrooms on 1st floor and 2 bedrooms on 2nd. Built-in garage, picture windows, large porch. Full basement. Priced at $20,500 with $5,000 down payment required. Call 9 'til 9.
J. WESLEY BUCHANAN
1501 Columbia Pike
CH. 1341. OW. 3007.

Near the Pentagon
2-bedroom brick, semidetached; perfect condition; living room, dining room, kitchen, tiled bath; close to everything. A real bargain at $10,500. Can arrange terms so you can save an extra $1000.
WM. F. JENNINGS
AL. 4062 AL. 3434

BRICK RAMBLER
3 bedrooms, electric kitchen, living room with fireplace, and many other fine features. Immediate occupancy.
WILLIAMS REALTY CO.
3806 Wilson Blvd. OW. 6161.

COLORED—Alexandria; 2-story brick new house, 1 year old; $500 down; pay $51.50 per month; full basement, auto. oil heat. J. T. MOTON, 2415 Mt. Vernon ave., Alex., Va. OV. 5900. Open till 9 p. m.

Farms, Land, Sale 70

450-ACRE grazing farm on good road; electricity and 8-room dwelling; necessary outbuildings. Price, $22,000. I. B. Brooks, Orange, Va. (Phone 3671.)

FROM 10 to 20 miles to D. C. From 2 to 100 acres with house. L. McGee King, GL. 5273, CH. 5508.

Lots for Sale 73

BUILDERS' ATTENTION
Wheaton, Md., 229 lots, perfect for low-cost homes. All utilities by spring.
FRED EHRLICH, ST. 0451.
Eves., GE. 5030.

VIRGINIA

ARL.—Little Falls rd. near Old Dominion dr. 10,000 sq. ft.; sewer and water paid. $2,500 cash preferred. CH. 4239.

BELLEVUE FOREST—Wooded lots overlooking Washington Golf and Country Club. Write or call for illustrated brochure. CH. 3838, George Mason Green Co.; eves. and Sunday, GL. 3838.

BUILDING LOT, 130 ft. frontage, 235 ft. deep; ½ mi. west of Edinburg, Va., on good highway; $2000. For further information write Mr. R. R. Lantz, Box 135, Edinburg, Va.

3 lots, 90 and 73x120, located at Lorcom lane and N. Quincy sts., for immediate sale. Attractively priced as a whole.
WILLIAMS REALTY CO.
3806 Wilson Blvd. OW. 6161

Dogs, Pets, Kennels 76

BOXERS
Mossment has some choice puppies for sale. Visit our kennels. AL. 0805.

COCKERS—Beautiful pedigreed. Dial AP. 0393.

COCKER PUPS, black, 11 weeks old, champion bloodlines; $50 ea. CH. 4245.

COLLIE PUPPIES, AKC reg., healthy, gay, friendly puppies from parents with excellent dispositions. TA. 0835.

COLLIE PUPPIES, AKC registered, champion stock. 604 N. Emerson st., Arlington. GL. 1049.

PUP, wire-haired fox terrier, AKC reg., 8 weeks old. AX. 8677.

SCOTTIE PUPPY, male, 7 wks. old, black, from AKC registered stock; reasonable. TE. 8763.

HOLLYWOOD KENNELS
Boarding; cocker spaniel puppies and stud service. TO. 5139.

Dogs, Pets, Kennels 76

SHETLAND sheep dogs (miniature collies), AKC reg. Pups and grown stock. Matron to whelp soon. All reasonably priced. Phone Vienna 284-W or Box M-345, Washington Post.

Sale Miscellaneous 78

ACCORDION—120 bass, Hohner, imported from Germany. $150. OV. 2924.

ACCORDION, Scandalli. It is valued at $685; will sell reasonably. For information call WA. 9134.

AIR COMPRESSORS, for paint spraying; good cond., reas. CO. 6272.

ANTIQUE love seat and chair; excel. cond. Chest of drawers, mah. NO. 1009.

ANTIQUE epergne, Georgian; 3 Waterford crystal bowls. GE. 4715.

BABY CARRIAGE—Thayer collapsible, $20. WA. 9252.

BABY CARRIAGE, Storkline de luxe model, like new. $30. AT. 8306.

BABIES' cribs, strollers, etc., for rent; delivered. Baby's Butler Service, 60 Canal st. sw. EX. 4370.

BARBER SHOP equipment, 3 chairs, with complete outfit. See Mr. Crouch, 1007 King st., Alexandria, Va.

BATHINETTE, $7; Thayer carriage, $10; Teeterbabe, $3; upright stroller, $7; TE. 3662 after 5 p. m.

BATHINETTE, tilt-top, excel. cond., $10; jar and tray set, $2. FA. 3761.

BEDROOM SUITE—Maple, 7-pc., like new, $300. TR. 3335.

BEDROOM SUITE, complete walnut, in exc. cond. Reas. RA. 9273 or RA. 4365, eves.

BED, Rollaway, innerspring mattress, practically new, $20. GL. 0899.

BEDS, twin mah. poster including springs and mattress. Arm chair table and misc. household items. RA. 9273 or RA. 4365, eves.

BICYCLE—Girl's, 28-in.; good condition; $28.95. VI. 2312.

CAMERAS—Hundreds of simplest and most luxurious in stock; new and used; one-year guarantee. Pay cash or pay 6-18 months. Trade in. Movie cameras, projectors, enlargers, all accessories, supplies, repair shop; quickest service. Free technical advice. 24-hour film developing. Catalog free. BRENNER PHOTO CO., 933 Pa. ave. nw. (Parking near rear entrance.) RE. 2434. "The Complete Photo Dept. Store," authorized by world's largest photo manufacturers.

CASH REGISTER, National, brand-new; retail $670; prints guest checks. 435 7th st. sw. NA. 8601.

CHILD'S TRICYCLE, excellent condition, $15. UN. 1813.

CLEANING EQUIPMENT—Pressing machine, 1-yr.-old Singer, American dryer (laundry), prac. new.; Landis finisher, Goodyear stitches, etc.; reas. HU. 7826.

CLOTHING—Ladies' miscellaneous suits, topcoats, suit coats, skirts, dresses, size 12-14; shoes 5½-6½B; children's clothes also. AX. 8133.

CLOTHING—Man's suits (2), gray, sgl. breasted, size 38; 1 brown dbl. breasted, size 39; 1 season old; cost $160, sell $75. CO. 3579, Mrs. J. P.

COAT, cherry wool, Persian lamb trim; fur coat, Alaska sealskin; both size 14-16. GE. 4715.

COAT, beautiful gray cloth, fur trim; size 12; like new; ½ price. EM. 5735.

CONVERT YOUR COIL SPRINGS AND BOX SPRINGS INTO HOLLYWOOD BEDS. WE INSTALL. SLIGO 9394.

CORNER CUPBOARD, mahog., apt. size, $75; wal. sgle. bed, box spg., mattress, $35; antique mahog. bed, $50; small mahog. sideboard, $50; fire basket, $15. 1359 44th st. nw. EM. 0707 by 12.

DIAMONDS—Lady's sol. ¾ ct., $100; lady's 1⅛ ct., $125; lady's ⅛ ct., $150; lady's ¾ ct., $175; lady's nice perfect ¾ ct., $225; lady's perfect white American cut, ⅞ ct., $350; lady's plat. 1½ ct., $450; man's perfect cut 1¾ ct., no flaws, $600; lady's sol. plat., 1 ct., blue-white American cut, $700; man's flawless 2½ ct., good color, $1000; lady's plat. 3¼ ct., perfect, reduced to $1200; lady's princess ring, 17 perfect white full-cut diamonds, approx. 1¼ ct., $200. All prices include mtgs. Money-back guarantee. Trades accepted. Livingston & Co., 1423 H st. nw. ME. 3440.

DINING ROOM, full suite, walnut, $125; good condition; see any time. 1506 19th st. se. AT. 0663.

DINING ROOM SUITE, 10-pc. Grand Rapids mahog. Perf. cond. Reas. RA. 9273 or RA. 4365, eves.

ELEC. DRILL, ½-in.; 1 air compressor, 1 acetylene welding outfit, 1 Dayton computing scale, 1 12-ft. tow chain, 3 ¼-hp. motors, 1 lot fender tools. SH. 0811 after 5:30.

ENCYCLOPEDIA AMERICANA, brand new, de luxe edition; never been out of package, $140. OV. 6709.

FILING CABINETS
Legal size, 4 drawers, wood, used, in perfect condition. $19.50 each.
H. BAUM & SON, 616 E ST. N.W.

FUR COAT, Nutria, beautiful style, used 4 mos.; selling by Argentine diplomats; $500. MI. 9027.

FUR COAT—Hollander mink-dyed muskrat, size 12; brand new; orig. $300; sacrifice at $270; also brown suede and fur boots, size 6, $5. MI. 4367.

FUR COAT, mouton lamb, cost $250, size 18-20; excel. cond.; $75 SL. 7453 aft. 6.

FUR JACKET—Sable dyed finger-tip squirrel, A-1, $150. TA. 0591 after 6.

FUR SCARFS, mink scarf, 4 skins, $175; also beautiful 2-pc. red fox scarf, unusual buy, $160. VI. 9172.

FURNITURE—Hand-carved solid oak desk, cabinet, chair, ottoman, oak bookcases, lounge chair, mahog. highboy. 2902 Erie st. se., Apt. B-68.

FURN.—Rollaway bed, sofa bed, upholstered chair. DE. 1080, Ext. 511, between 4 and 8 p. m.

FURN.—Dining rm. suite, table, 6 chairs, buffet, china closet,; wal. veneer; fair condition; $100. Mattress. DE. 6500.

FURN. for 5-room apt. (2 bedrooms); best offer. N.E. apt. available, $37.50 month. TR. 4259.

FURNITURE—3 high-backed chairs, walnut, upholstered, ex. cond. WO. 9034.

FURNITURE—Living room suite, 3-pc., mohair; maroon, blue; $85. TE. 3699.

Sale Miscellaneous 78

FURNITURE
NEW AND USED
BEDROOM, LIVING ROOM, DINING ROOM AND MANY ODD PIECES, INCLUDING PIANOS, ON SALE AT
Smith's Transfer & Storage Co.
1313 U ST. N.W.
1920 Bladensburg Rd. N.E. LI. 9819
1258 Wisconsin Ave. N.W. HO. 9782
2601 Wilson Blvd., Arl., Va. OX. 4801
106 N. Lee, Alex., Va. OV. 9869
DON'T MAKE A MOVE WITHOUT CALLING SMITH'S
NO. 3343

FURN.—Lawson love seat-sofa bed, bed high, full width, exc. cond., $85. "Mr. and Mrs." magohany dresser with large mirror, almost new, $95. EM. 3401.

FURNITURE UNCLAIMED
Sofa, $35; Occasional Chair, $10; China Cabinet, $17; Dresser, $13; Vanity, $17; Server, $15; Duncan Phyfe Sofa upholstered in Rose Brocatel, $75; Sofa Bed, $45; 5-pc. Dinette Set, $38; Studio Couch, $39; Sofa Davenport, $65; Oak Buffet, $17; Cedar Chest, $30; Walnut Bedroom Suite, $89; Overstuffed Chair, $25; Custom-made Tuxedo sectional sofa, $120; Lawson Chair, custom-made, $50.
Hoffmann Upholsterers
2433 18th St. N.W.
Open Daily 'Til 9

FURNITURE
Sacrifice brand new custom-made modern sofa, with 6 loose down cushions; matching wing chair; private owner; cost $700, sell $350. HU. 8127.

GAS RANGE (bottled), Chambers de luxe with deep-well cooker, used only short time; must sell quick. Cost $350, sell $200. Call OV. 4840.

GAS RANGES, new and used, $19.50 up; credit and liberal trade-ins. ACME STOVE CO., 1011 7th st. nw. NA. 8952.

GAS RANGE—1948 Deluxe "Magic Chef," $170. Hollywood bed and mattress, $15. Sofa and chair, prewar blond wood, $37.50. Call FA. 1622.

GAS STOVE, Magic Chef, table-top model $50. WO. 9034.

GAS RANGES, all sizes; credit and liberal trade-ins; reg. installation. Peerless Sales, 2237 Georgia ave. DE. 3670.

GAS STOVE, Magic Chef, and Servel refrigerator; good condition; $125 for both. WO. 3406.

HEATERS, cooking stoves, new and used. Low prices. I. C. Furniture & Stove Co., 1353 H st. ne. TR. 1032.

HEATERS, new and used; oil, gas, coal, wood, electric, kerosene. ACME STOVE CO., 1011 7th st. nw. NA. 8952.

HOLOPHANE Correcto Lighting Fixtures, ceiling and suspended types, approximately 500, used, in good condition; offers for all or part lots considered. Apply between 9 a. m. and 4 p. m. Lee Franks, 930 H st. nw., Washington, D. C.

HOT-WATER HEATER, oil; Ambassador auto. OX. 6096. Never used. $50 or best offer.

JEWELRY—Antique and modern, many "one of a kind." We also do fine watch and jewelry repairing. RODIN JEWELS, 808 17th st. nw. RE. 7293.

KELVINATOR, used, 7 cu. ft.; too large for apt. moving into; will sacrifice for $75. DU. 1682.

LADDER, extension, 30 ft., good condition, $17. EM. 8706, 11-3 p. m.

MIMEOGRAPH machine, A. B. Dick model, suitable for small office or use by organization; will sacrifice for quick sale. ME. 2040.

MOTOR SCOOTER—1947 Model 53; $135. Call OW. 6285.

OFFICE FURNITURE
of every description; new and used desks, steel and wood, all sizes; file cabinets, wood and steel office chairs, tables, lockers, steel shelving, safes. Lowest prices in town. Manhattan Office Equip. Co., 639 New York ave. nw.

OVERCOAT, man's, very heavy, all wool, navy and grey, size 46, worn 3 times, cost $65, will sell $25. TW. 0902.

OVERCOAT, man's, gray, size 36, new condition; asking $45. PA. 3761.

OVERCOAT—Army officer's; beaver; size 38 long; prac. new; $23. TW. 1703.

PIANO—Small-size practice pianos; mahogany finish. Full keyboard. $295, conv. terms. Kitt's, 1330 G st. nw.

PIANO, concert grand, Schomacker; sac., $725; excel. cond. ST. 4795, Mr. Gist.

PIANO—5-ft. 2-in. mahogany Hamilton-Baldwin grand; good condition. Eves., TE. 7085.

PIANO, Steinway parlor grand, excel. cond. $1,250. OV. 3711.

PIANO, upright; good playing condition; $100. OX. 6307.

PIANO, practically new, Wurlitzer Spinet, $500. UN. 7833.

PIANO, FAIR CONDITION. $50. CALL SI. 0382.

PIANO, Wagner, flat-topped, 86 yrs. old, in good condition. Best offer buys it. Box M-346, Washington Post.

PIANO—For only $13.50 monthly, Kitt's will put a brand-new lovely piano in your home if you live in the District or nearby suburbs; nothing else to pay. These pianos are the latest model, full keyboard mahogany-finished instruments with all-wood case, full iron plate and standard action; $13.50 monthly is all you have to pay. RE. 6212. KITT'S, 1330 G st. nw. (middle of block).

PIANOS FOR RENT—Spinets, consoles, grands at special low rates. All money paid as rental applies on the purchase price if you decide to buy later (up to six months limit). Phone ST. 9400, JORDAN PIANO CO., corner of 13th and G sts. nw.

RADIO, Hallicrafter, Sky Champion, 820R. TW. 8300, ext. 670.

REFRIGERATOR — Good cond.; average size; very reas. HU. 8600.

REFRIGERATORS, used, recond., guaranteed; A-1; terms. J. C. Eggleston, 5700 Georgia ave. nw. TA. 4400.

REFRIGERATOR—Electric, brand new Montgomery Ward; 8 cu. ft.; sacrifice, $220 or best offer. Call TE. 9386.

REFRIGERATOR—G. E., 6 cu. ft., used 3 months, $175 or best offer. WA. 9483 after 7 p. m.

Sale Miscellaneous 78

REFRIGERATOR, Kelvinator, 14 cu. ft., used only 3 mos.; 50-lb. frozen food compartment; $250. TA. 9733.

RIFLES (2)—Remington, model 721, .30-06 caliber, Renfield receiver sight, hooded front sight, excel. cond., with 120 rounds ammunition, $75; Winchester, model 70, 220 swift caliber, Lyman receiver, rear sight, very good cond., with 100 rounds ammunition, $75. RA. 0086 after 6.

30-06 REMINGTON bolt action deer rifle with Redfield receiver sights; and case; 12-gauge 6-shot pump with power pack, Higgins, excellent cond.; Browning auto. 26" mod. barrel, good condition; priced to sell. 3612 39th ave., Colmar Manor (left basement apt.).

RIFLE—Winchester, model '03, .22-caliber automatic rifle, perfect condition, 300 rounds ammunition, $50. UN. 1813.

SEWING MACHINES
Electric portables, $39.50 up; all guaranteed; easy terms; complete sewing course with each machine. UN. 7300.

SEWING MACHINES — Singers, sale or rent, immediate delivery. Sewing Machine Exchange, 2412 18th st. nw. CO. 3245.

SOFA, chair (5 mos. old), liv. rm. and rec. rm. fireplace sets (2d year), $225; will deliver. CH. 0843.

SOFA BED maple construction; blue plaid; good condition; $25. SH. 2470.

STENOTYPE machine, used; good cond., $60. Call DU. 3275, eves.

TOOLS, 2 boxes; 1 GE shop elec. fan; adapter, changes AC to DC; misc. items. See janitor 1630 Fla. ave. nw. AD. 7187.

TUXEDO—Prince Albert suit, size 38, excellent condition. ME. 0536.

TUXEDO, size 38, excellent condition, $30. OR. 2860 after 6 p. m.

TYPEWRITERS, all makes, new, used. Priced reasonably. We rent, repair, trade; guaranteed service. Standard Typewriter Co., 910 G st. nw. NA. 3632.

TRUMPET, Conn. Cost $137.50; never used, $100, or best offer. Silver foxes, perfectly matched. Cost $275; $150, or best offer. Call UN. 8548.

TUXEDO, black, size 37, excel. cond. $30. LU. 0371.

TUXEDO, size 36; cost $65; worn 4 times; sell $30. GE. 4048 after 6 p. m.

USED WASHERS, $25 up. Dillon Home Appliance, 5034 R. I. ave., Hyattsville. UN. 4107.

VACUUM CLEANER—Electrolux, like new, all attachments, $45. AX. 0247.

VACUUM CLEANER—G. E., tank, 1 year, $35. RA. 9083, 9 to 5 only.

WASHER—Bendix, whirl type wringer; excel. cond.; best offer. OR. 1451.

WASHER—Unused, G. E. wringer type, auto. pump; has been in storage since purchase a little over 1 year ago; sell for $93, which is ⅓ less than cost. VI. 9150.

WASHING MACHINE—Bendix, good condition. $80 cash. CH. 2318 after 6 p. m.

WASHING MACHINE, completely automatic Launderall, 1 year old; like new; $220. OL. 2500, ext. 466.

WASHING MACHINE—ABC Omatic, used 6 times, cost $250; will take $150 or best offer. HU. 8056 after 6.

WATER HEATER, elec., 2500 watt, 30 gal., extra heavy galvanized tank, rock wool insul.; used 18 mo., $75; also new 20-gal. standard tank, $10. WI. 2250.

Miscellaneous Wanted 79

ANYTHING AND EVERYTHING bought in household furnishings and furniture. Phone DI. 8236 or LI. 0823.

ANTIQUE JEWELRY, silver, diamonds, dental gold, gold watches. We pay cash. SCHILLER'S, E st. at 9th st. nw.

CAMERAS—All types, movie equipment, all accessories, bought at highest prices. Brenner Photo Co., 933 Pa. ave. nw. Parking near rear entrance. RE. 2434.

FLOOR WAXER, large size, good condition. HU. 8600.

FURNITURE—Highest cash prices for household furniture, etc.; entire contents or fair-sized amount. For best results call MR. DUFFY, anytime, UN. 1910.

FURNITURE WANTED AT ONCE—Better grade furniture and household effects. Will buy odd pieces or entire home. Please call Mr. Gray, NA. 3679. 918 New York ave. nw.

GOLD OR PLATINUM JEWELRY, silverware and gold teeth, any condition. We pay cash. A. KAHN, INC.
55 YEARS AT 935 F ST. N.W.

SEWING MACHINES
Highest prices for all makes and styles of sewing machines. RE. 1900, RE. 2311, or bring to 716 11th st. nw.

OLD SILVER—High prices paid for old and discarded silver, regardless of condition. LOUIS ABRAHAMS, 733 13th nw.

AM INTERESTED in buying silverware, any condition, jewelry, bric-a-brac, china. DORA KRUPSAW MILESTONE
1335 G St. N.W. ST. 7496

WANTED, 2 officer's great coats, sizes 37 and 40, respectively. Anyone wishing to sell, please contact Cate, M. E. RMC, or Finnegan, J. J. RMC, at SP. 0251.

NAVY OFFICERS' OVERCOATS (2), 40 short and med. CLinton 547, E. W. LOEBS, after 5 p. m.

SEWING MACHINES
WE PAY MORE. UN. 7300.

WE BUY
ALL TYPES OF FIREARMS
MUSICAL INSTRUMENTS
ENGINEERING INSTRUMENTS
ALSO typewriters, old gold, silver, watches, jewelry, men's clothing, sporting goods, binoculars, cameras, pawn tickets, trunk or what have you?
WILL PICK UP AT YOUR HOME
MAX ZWEIG SONS
937 D St. N.W. ME. 9113.

ATTENTION
Haulers and accumulators of scrap iron, auto batteries and scrap metal. See us before you sell. We always pay the highest market price.
Wash. Rag & Bag Co.
215 L St. S.W. DI. 8007.

Coal, Fuel Oil, Wood 80

FIREWOOD and fence posts; split seasoned locust, $18 cord delivered; 2,000 locust posts, 7½ ft., reas. EM. 5388.

OAK CORD WOOD, $31 per cord; ½ cord, $11; any length. TW. 0285.

SEASONED oak split firewood, $18 cord, delivered. Call SH. 7413.

SPECIAL, wood, $16.99-$19.99 per cord, delivered. FA. 8398, Fairfax 692-WX.

WOOD—Stove and fireplace. Phone FA. 0496.

Motorcycles 86

SERVI-CYCLE, excellent condition; best offer takes. SLigo 4376, Sun. or eves.

Trailers Wanted 88

OFFICE TRAILER, house trailer or portable building suitable for office, up to $1000 cash. SLigo 1794, SH. 1321.

Automobile Loans 90

AUTO LOANS—Cars, trucks, taxis, up to $3500. Most reasonable rates.
ECONOMY FINANCE CO.
1430 Florida Ave. N.E. AT. 8484.

FINANCING Private Sales Our Specialty! If you are buying or selling an automobile, let us finance it for the purchaser.
NOLAN FINANCE CO.
1103 NEW YORK AVE. N.W.
REPUBLIC 1200

Auto Painting 92

AUTO PAINTED, baked, factory finish, $49.50. Expert BODY, FENDER WORK. Low prices. 2015 L st. nw. ST. 3687.

Trucks, Sale 93

DODGE—1946 ½-ton pickup with extra hydraulic dump body, only $1650. AT. 6573.

Automobiles, Sale 96

AMERICAN CROSLEY, 1949. See the sensational new models, larger, roomier, new design and new improved motor; $949 delivered. JACK FRY, Conn. ave. at S st. and 1539 Pa. ave. se. Also dealer for Europe's finest cars. Uptown and downtown service.

AUSTIN
Demonstrator. Very low mileage. New-car guarantee. Cash, terms or trade. $1,495. Parts and service, centrally located.
MANHATTAN AUTO & RADIO CO.
AUSTIN DEALER
Both sides of 7th at R st. N.W. NO. 7357

AUSTIN — New Dorset sedan, $1,395 equipped. Jack Fry, Austin Dealer, Conn. ave. at S st., or 16th and Penn. ave. se. Uptown and downtown service.

BUICK—1942 sedanette, 2-tone gray, good condition; radio, heater; private owner. Must sell. $1,050 cash. HI. 3100, Ext. 4125.

BUICK—1948 2-door Sedan; black finish and whitewall tires, both appear new. Has the Buick new Dynaflow, radio and heater. $2765. CAPITOL CADILLAC-OLDSMOBILE CO., 1222 22d st. nw. NA. 3300.

BUICK—'46 green super 4-dr. sed.; r., h.; mechanically perfect; 23,000 mi.; orig. owner. $1,800. LI. 0730, 9:30 till 6 (except Thurs. and Sat.); GE. 6751.

BUICK ROADMASTER 1946
Convertible coupe. Low mileage. $1,895.
GRADY MOTORS
7800 Wisconsin Ave. OL. 7400.
LINCOLN-MERCURY DEALER

BUICK—1941 Super 8 4-door sedan. Gray finish; excellent mechanical condition. Carries Logan's 30-day guaranty. $950. Va. ave. branch. LOGAN (Ford), 2017 Va. ave. nw. ME. 3968.

BUICK—1948 Super Sedanette. Like new, very low mileage, radio, heater, de luxe tires. $2700. OL. 7296.

BUICK—1946 Roadmaster sedanette; fully equipped; exc. cond; owner needs cash to buy '49 Buick; $1,750. VI. 8357.

BUICK—'49 Roadmaster, Dynaflow, 4-dr. sedan; radio, heater, less than 1,000 miles; $3,150. TE. 4682.

BUICK '40 $795
4-dr. Century, exc. mech. cond.; good body and paint, no dents, r. and h. EX. 9389.

BUICK—1937 Roadmaster convertible club coupe; r. & h.; entire car in excellent condition; $425. Call NO. 1959.

BUICK—1948 Roadmaster sedanette; best offer takes. Radio, heater; low mileage, excellent condition. CO. 9231.

BUICK—1948 convertible Roadmaster, all accessories; just like new; $3,025. AD. 8864.

BUICK—1938 Century 4-Door Sedan. Excellent condition; $775. HO. 8141.

BUICK—Convertible Roadmaster Sedan. Custom built; excel. cond.; r. and h.; owner leaving country, offers for private sale; $1,075. CH. 2318 after 6 p. m.

BUICK—1938 special 4-door sedan; radio, heater, seat covers; excellent mechanical condition; $600 or best offer. Can be seen at 2363 Champlain st. nw. CO. 6300, Mr. Edwards.

CADILLAC—1940 Limousine, 7-passenger; is black; has radio and heater. Price $1175. CAPITOL CADILLAC-OLDSMOBILE CO., 1222 22d st. nw. NA. 3300.

CADILLAC—1941, Series 61, Sedanette. excel. cond.; $1,050. TR. 9677.

CADILLAC—1941 4-door Sedan. Radio and heater; appearance and condition both good. Price $1050. CAPITOL CADILLAC-OLDSMOBILE CO., 1222 22d st. nw. NA. 3300.

CADILLAC—1946 Sedan. Radio, heater and Hydramatic drive. Here is real quality and only $2475. CAPITOL CADILLAC-OLDSMOBILE CO., 1222 22d st. nw. NA. 3300.

CADILLAC—1948 Conv. Coupe; radio, heater, whitewall tires and Hydramatic drive. Practically a new car. $4165. CAPITOL CADILLAC-OLDSMOBILE CO., 1222 22d st. nw. NA. 3300.

CHEVROLET—This one-owner 1946 master de luxe 4-dr. Sedan, with r. and h., other extras, runs like new; good black paint. RA. 5425.

Automobiles, Sale 96

CHEVROLET—1941 Club Coupe; original owner; blk., h., new valves, tires, etc.; good cond.; $7,000 mi.; $880 cash. OL. 7967, 1015 N. Kensington st., Arlington, Va.

CHEVROLET—1947 Club Coupe. Radio and heater; reduced to $1585. CAPITOL CADILLAC-OLDSMOBILE CO., 1222 22d st. nw. NA. 3300.

CHEVROLET—1948 Aero 2-door sedan; $1,800; r. and h., defrosters. Purchased in August. Exc. cond. FR. 5700, ext. 435; eves., AX. 3436. Will finance.

CHEVROLET—1948 Stylemaster club coupe; black; radio and heater, seat covers, other acces.; best offer. TE. 8364.

CHEV.—1948 aero sedan, 2 tone green and brown, all extras, low mileage; a beautiful car that you should not miss at our low price of $1985; 30-day guarantee.
MAYFLOWER MOTORS, INC.
1125 15th St. N.W. RE. 0303.

CHEVROLET—1948 club coupe, all accessories; best offer. Mr. Jensen, DI. 4553 or ST. 4298 after 5 p. m.

CHEVROLET—1941 2-dr. sedan; heater; original owner. For information call MR. HALEY, FR. 9741, bet. 8:30 and 4 p. m.

CHEVROLET—1941, special deluxe 4-door; by private owner; original black finish; very clean and mechanically perfect; $900. May be seen at 1339 Wisconsin ave., 9 to 5.

CHEV.—'46 4-dr., fully equipped; pvt. owner; $1495 or best offer. OR. 6311.

CHEVROLET—1940 Town Sedan, one owner; excellent condition; new clutch; transmission and engine overhauled; low mileage; $895. TU. 0343.

CHRYSLER—1941 Windsor 4-dr. Sedan. Motor recently overhauled; radio, heater. This is a real clean car. Must see and drive to appreciate. GL. 3809.

CHRYSLER—1948 Windsor 4-dr. sed., 5,800 miles. HU. 7300 or RE. 2309.

CHRYSLER—1941 club cpe.; r. and h.; excel. cond.; clean; new paint; carefully driven; must sell by noon; $1,050. DU. 7860.

CHRYSLER—'41 Royal 4-dr. Sedan. Original black finish, radio and heater, signal light, fluid drive; looks and drives like a new car. Another CIPCO WARRANTED car. Free D. C. inspection. Only $995. Cash, trade or terms.
COAST-IN PONTIAC
407-427 Fla. Ave. N.E. AT. 7200.

CROSLEY—1947 sedan; low mi.; like new; guaranteed; $595. Henry Miller Motors, 1133 18th nw., Crosley dealer.

DE SOTO —New 1948 de luxe 4-door sedan. This car is still in breaking-in process by particular owner. Will sell at less than cost. $2250. Herndon, Va., 257-J.

DODGE—1947 custom 4-dr.; like new; all extras; $1,995. WO. 6000.

DODGE—1938 coach; fairly rough condition but excellent transportation. Only $395. 12 months to pay. Logan 30-day owner-rated guarantee. Va. Ave. Branch. Logan (Ford), 2017 Va. ave. nw. ME. 3968.

DODGE 1947
Town sedan, blue-gray, radio, heater, seat covers, white wall tires, new-car condition. $1,893; $695 down; $79.65 for 18 months includes insurance and 5% interest.
SATCHER
5100 Wisc. Ave. N.W. WO. 9351.
Open Evenings Until 9 P. M.

DODGE—1947 2-door Sedan. A clean, popular car at a new low price, $1795. CAPITOL CADILLAC-OLDSMOBILE CO., 1222 22d st. nw. NA. 3300.

DODGE—1942 Club Coupe. Accessories; $1,095. TA. 0591 after 6 p. m.

DODGE—1936. Cheap transp. Good condition. Heater, $225; Kirby Esso Station, 3201 Lee hwy., Arlington.

FORD—1949 custom club coupe; radio and heater; barely used by delegate who leaves town. $2100 cash. MI. 4903, 10 a. m. to 1 p. m., 3 p. m. to 6 p. m.

FORD—1946 black Club Coupe, super de luxe; all accessories; excel. cond.; one owner. RE. 7400, Ext. 7079, 8-5.

FORD—1949 V-8 custom Tudor with overdrive, r. h.; W. W. tires, nylon seat covers. Other extras, $2115. WI. 7330.

FORD—1941 de luxe Tudor. Heater, seat covers; excellent power plant; a one-owner car that runs like a charm. Carries Logan's famous 30-day warranty $795. Va. ave. branch. LOGAN (Ford), 2017 Va. ave. nw. ME. 3968.

FORD 1937 $225
2-dr.; good mech. cond.; fine body, no dents, good paint, r. and h. EX. 9389.

FORD—1947 super de luxe 4-door V-8. Radio, heater. 18,000 miles. Orig. owner. $1550. EX. 6360, ext. 696 bet. 10 a. m. and 5 p. m. CO. 3127.

FORD—'49 V-8 Fordor. Low mi., r., h., other extras; $1,850 SH. 1758 after 6.

FORD — 1940 2-door sedan; radio, heater; good mechanical condition. $575. TE. 0240.

FORD—1941 Super Deluxe Convertible. Original blue-green finish, equipped radio and heater, leather interior, good tires and top. Priced to sell at $1095; 30-day guarantee, 5-day trial, exchange privilege.
MAYFLOWER MOTORS, INC.
1125 15th St. N.W. RE. 0303

KAISERS, 1949
Delivered Today
$2,395.34
WASHINGTON MOTOR SALES CORP.
1516 14th ST. N.W.
AD. 2270

Automobiles, Sale 96

FRAZER — 1948 4-Door. Overdrive, heater, radio, fog lights, spotlight, direction signal, seat covers; less than 10,000 miles; original owner; like new; private sale, $1,950. NA. 0412 during office hours.

JEEP—1946; clean, low mileage, excellent condition. $695. OV. 1440.

JEEP—1947; full top, good tires, very clean. $895. OV. 1440.

LINCOLN—1946 de luxe club coupe; r. & h. $1600, at Streaniders Esso Station, 3118 K st. nw. ME. 8350.

LINCOLN—1940 4-door sedan Black, all extras, good tires, mechanically A-1. Duplication of stock forces us to give this one away for only $695.
MAYFLOWER MOTORS, INC.
1125 15th St. N.W. RE. 0303.

LINCOLN '49
6-passenger club coupe; radio, heater, overdrive, w.s. tires; driven by company official; never titled; new-car guar.; under list price, $2,845; will take trade, cash or finance.
GRADY MOTORS
7800 Wisconsin Ave. OL. 7400.
LINCOLN-MERCURY DEALER

LINCOLN—1949 4-door sedan Berwick green, equipped radio, heater, overdrive, and white side-wall tires; 6002 actual miles. We are selling this car at the amazingly low price of $2695 because it duplicates our stock.
MAYFLOWER MOTORS, INC.
1125 15th St. N.W. RE. 0303.

LINCOLN—1949 4-door Sedan; radio, heater and overdrive. New-car condition and only $2675. CAPITOL CADILLAC-OLDSMOBILE CO., 1222 22d st. nw. NA. 3300.

MERCURY 1949
Black sport sedan; r., h., w.s. tires, overdrive, fender shields, foam rubber cushions; under list price, only $2,475; will take cash, trade or can finance.
GRADY MOTORS
7800 Wisconsin Ave. OL. 7400.
LINCOLN-MERCURY DEALER

NASH—1948 super 600; r. and h.; overdrive, etc.; low mileage as new; owner buying new car; $1,875 or nearest offer. GL. 5744.

NASH—'46 Ambassador 4-dr.; r. and h and overdrive; 2-tone blue; excellent condition. $1,595. AT. 9481.

OLDS—'35 4-Door Sedan. Radio, heater, new seat covers; $300. WA. 2961.

OLDSMOBILE—1947 convertible, series 98; Hydra-Matic drive, radio and heater, new top. $2,350. Call DU. 2075.

OLDSMOBILE—1947 66 Black 4-Door Sedan. Excellent condition, low mileage; retiring diplomat will sell for $1,700. Phone ME. 2161, Ext. 1006, 9-11 a. m. or 6-10 p. m.

OLDSMOBILE—'42 "78" 4-dr. sedan; Hydra-Matic, r., h.; motor recently rebuilt. Must sell immed. Leaving town. $950 or best offer. LI. 8193.

PACKARD—1942 black club sedan; radio and heater; rubber undercoating; $1,050. Write Box 586, Wash. Post.

PACKARD—1938 club coupe, model 110. Excel. cond. $625 or best offer. LI. 6487 after 5 p. m.

PACKARD—1938 6, 4-dr. sedan. Best offer. FR. 5919.

PLYMOUTH—1948 2-dr. Special de luxe Sedan; low mileage; $1,850. OR. 1490.

PLYMOUTH—1941 Business Coupe. Radio, heater, seat covers, foglights; excellent condition; $895 or best offer under. UN. 3981 after 6 p. m.

PLYMOUTH—1947 Special De Luxe 4-Door Sedan with grey finish and extras; looks like new and clean as a whistle; 13,500 miles; owner's death necessitates sale; $1,550. OV. 3119.

PLYMOUTH—'46 club cpe. spec. dlx.; orig owner; excel.; $1,495. LU. 9443.

PLYMOUTH—1941 Spe. De. L. 4-Dr. Sedan. Black; 26,000 mi.; new tires; seat covers, battery less than year old; perfect mechanical cond.; winterized; heater, defroster; $875 cash or best offer. DI. 7769. Seen by appointment only.

PLYMOUTH—1941 2-door sedan, original owner; excel. cond., clean; $875 cash. TU. 3922, 10 a. m. to 5 p. m.

PLYMOUTH—'47; radio and heater; low mileage; condition like new. This is an ideal family car and carries Logan's famous 30-day guarantee. $1,695. Va. ave. branch. LOGAN (Ford), 2017 Va. ave. nw. ME. 3968.

PLYMOUTH—1947 special deluxe 4-door sedan; beautiful condition; r. & h.; nylon seat covers. $1595. VI. 1322.

PLYMOUTH—1940 4-Door Sedan. Good condition; practically new motor; heater and good tires. Phone VI. 7372.

PONTIAC—1942 Sedan. Radio and heater; good transportation. Price $795. CAPITOL CADILLAC-OLDSMOBILE CO., 1222 22d st. nw. NA. 3300.

PONTIAC—1948 8-cylinder streamline de luxe sedan coupe. Driven 8,800 mi., priv. owner; fully equipped, excel. cond. $2,450. TE. 0183.

PONTIAC 1948
8 cyl. streamliner sedanette, 2 tone gray. Radio, heater, seat covers, foglight, chrome wheel discs, 9 miles, $2650, $890 down, $114.36 for 18 months includes insurance and 5% interest.
SATCHER
5100 Wisc. Ave. N.W. WO. 9351.
Open Evenings Until 9 P. M.

STUDEBAKER—'47 Champ.; all extras; 12,000 mi.; orig. owner transf. $1,500 or best offer. CH. 5235, 9 to 12 noon.

STUDEBAKER—'47 Regal dlx. club cpe. Climatizer, hillholder, clock, seat covers; 13,000 mi. PL. 0536. $1,895 or best offer.

STUDEBAKERS
Immediate delivery on all 1948 Studebakers; convertible coupes, 5-window club coupes, 2-door, 4-door sedans, land cruisers.
METROPOLITAN MOTORS
New York Ave. and Bladensburg Rd.
TR. 9474.

WILLYS—1946 Station Wagon; engine, tires and paint like new; low mileage. $1,595. OV. 1440.

Automobiles, Sale 96

STUDEBAKER—Champion, '41, 4-door sedan; radio and heater, overdrive; 1 owner car with 1946 motor, newly painted, $900. OV. 5890 bet. 4:30-7 p.m.

Steel Top Convertible
Pontiac 1939 "8" De Luxe 4-dr. Custom. English type sliding roof panel; carefully driven by elderly lady since new. 4 new tires, r. and h.; motor, clutch completely overhauled. Upholstery perfect. $875 or best offer. EX. 3300, ext. 2180.

BENDALL'S SPECIALS

1934	Plymouth coupe	$195
1942	Jeep	$395
1937	Plymouth 4-door	$495
1939	Pontiac 2-door	$595
1939	Buick 4-door	$695
1940	Pontiac club coupe	$795
1942	Ford 2-door	$895
1941	Chevrolet 4-door	$895
1941	Pontiac 4-door	$995
1946	Ford 2-door	$1295
1946	Nash 4-door	$1595
1946	De Soto 4-door	$1695
1946	Pontiac 4-door	$1795
1947	Pontiac 4-door	$1995
1947	Pontiac sedan coupe	$1995
1948	Pontiac club coupe	$2100
1948	Pontiac convertible	$2495
1948	Pontiac 4-door, hydr.	$2595

OPEN EVENINGS TO 9 P. M.
BENDALL PONTIAC
1611 King St., Alex., Va. OV. 1600.

ALCORN MOTOR CO.
Year end Specials on Quality used cars all winterized and guaranteed
LOW PRICES
FORD—1949 2-Door. Radio, heater. Plastic seat covers. 3800 miles.
CHEVROLETS—1947 2-Doors and 4-Doors. Heaters.
PONTIAC—1946 Streamliner 2-Door. Radio and heater. Low mileage.
DODGE—1942 2-Door.
FORD—1942 Tudor.
FORDS—'41 (3) Tudor.
PLYMOUTH—1940 4-Door. New airide low-pressure tires. New motor.
PLYMOUTH—1941 4-Door.
ALCORN MOTOR CO.
6920 LEE HIGHWAY, FALLS CHURCH
FA. 5050

JACK BLANK SAYS
ALL PRICED BELOW BOOK
Your purchase of an "Arcade Pontiac Good Will Used Car" from us is assurance of complete satisfaction.
ALL CARS HAVE BEEN COMPLETELY WINTERIZED, ARE GUARANTEED TO PASS D. C. INSPECTION AND ARE READY TO ROLL.

1948 Pontiac—$2395
8-cylinder Streamliner de luxe 4-door sedan; driven very little; like new, fully equipped and guaranteed; a beautiful car.

1947 Chevrolet—$1695
Convertible coupe; immaculate; guaranteed.

1946 Pontiac—$1625
4-door Streamliner sedan; driven only 12,000 miles; beautiful condition; guaranteed.

1946 Buick—$1695
4-door sedan, beautiful black dust. A real bargain for someone.

1948 8-Cyl. Pontiac—$2595
Convertible Coupe; Hydra-Matic drive, radio and heater. Fully equipped; driven only 1,200 miles. New-car guarantee.

1942 Pontiac—$845
2-door Torpedo Sedanette, 6 cyl. Fully guaranteed.

1946 Chevrolet—$1450
4-door Sport Sedan; radio and heater; excellent condition throughout; fully guaranteed.

1947 Pontiac—$1825
Station Wagon. In new-car condition in every way. Fully guaranteed.

1940 Oldsmobile—$595
4-door Sedan. Nice condition.

1940 Pontiac—$595
2-door Sedan. Good condition.

Arcade Pontiac Co.
WASHINGTON'S LARGEST PONTIAC DEALER
1437 Irving St. N.W.
ADams 8500

Autos, Wanted 97

I WILL PAY ALL CASH for clean cars, new or used. Call us today or drive by GENE CASTLEBERRY, 1640 Benning rd. ne. FR. 5231.

AT HORNER'S CORNER
SELL OR TRADE YOUR CAR
Fla. Ave., 5th to 6th Sts. N.E. AT. 8464
STANLEY H. HORNER, Buick

TOP DOLLAR AT WINN'S MOTORS
139 Florida Ave. N.E. EX. 2699

WANTED USED CARS any year, any make or model; for export. Immediate cash. No waiting. Contact
Auto Wholesalers, Inc.
1731 Bladensburg Rd. N.E. LI. 8800.

LOST
$100 by a certain man in Arlington who sold his car to a neighbor without first getting an offer from
ARLINGTON MOTOR CO.
(1 BLOCK SOUTH OF KEY BRIDGE)
1917 NORTH MOORE ST. CH. 1344

The Unseen Audience

NAPOLEON

National Weather Summary

Washington Area—Cloudy with rain and moderate temperature today and tonight; high in mid-40s. Thursday—Showers and mild. Yesterday—High 43 at 4:06 p. m.; low 35 at 7:06 a. m.

Maryland and Virginia—Cloudy with rain and slightly milder; rain again tonight. Thursday—Showers; moderate temperature.

Winds—Moderate easterly winds.

Visibility—Ranging through the day from fair to poor.

For latest up-to-the-minute flying weather call NAtional 4830.

Departures from normal—Accumulated excess of temperatures since January 1, 1949, 13 degrees. Accumulated deficiency of precipitation since January 1, 1949, 0.47 inch. Temperature one year ago yesterday—High, 36; low, 30.

Sun, moon, tides, river—Sun rises 7:20 a. m., sets 5 p. m. Moon rises 11:11 a. m., sets 11:08 p. m. Tides—High 12:04 p. m.; low 6:42 a. m. and 7:03 p. m. (Coast and Geodetic Survey). Potomac River slightly muddy at Great Falls (U. S. Engineers).

Temperatures	High	Low	Rain
Abilene, Tex.	37	20	...
Albany, N. Y.	33	26	...
Albuquerque	17	5	...
Atlanta, Ga.	50	43	.89
Atlantic City	44	29	...
Baltimore, Md.	42	30	...
Billings, Mont.	20	1	...
Bir'gham, Ala.	61	54	1.67
Boise, Idaho	19	0	...
Boston, Mass.	41	30	...
Br'nsville, Tex.	60	54	...
Buffalo, N. Y.	...	17	...
Burlington, Vt.	34	23	...
Ch'leston, S. C.	65	52	...
Cheyenne, Wyo.	13	−6	1.07
Chicago, Ill.	43	37	.15
Cincinnati, O.	52	39	3.21
Cleveland, O.	44	30	.04
Denver, Colo.	18	3	.21
D. Moines, Ia.	38	26	.31
Duluth, Minn.	32	27	...
El Paso, Tex.	28	17	...
Ft. Worth, Tex.	38	27	...
Galv'ton, Tex.	57	48	.04
Harrisburg, Pa.	37	28	...
Huron, S. D.	34	26	.31
Indianapolis	53	38	1.44
Jackson, Miss.	71	68	1.58
Jack'ville, Fla.	73	52	...
Kan. City, Mo.	29	24	.02
Lit. Rock, Ark.	50	31	.21
Los Angeles	50	28	...
Louisville, Ky.	60	47	.94
Me'phis, Tenn.	66	57	2.68
Miami, Fla.	77	72	...
Milw'kee, Wis.	40	34	.11
Mples.-St. Paul	35	32	.78
Montg'ery, Ala.	67	58	1.36
Nash'le, Tenn.	62	50	.66
New Orleans	77	68	...
New York, N.Y.	39	29	...
Oklahoma City	...	17	...
Omaha, Nebr.	22	16	...
Phil'lphia, Pa.	41	28	...
Phoenix, Ariz.	44	20	...
Pittsburgh, Pa.	48	35	.03
Portland, Me.	37	29	...
Portland, Oreg.	33	23	...
Raleigh, N. C.	50	41	...
Reno, Nev.	25	−2	...
Richmond, Va.	43	36	...
St. Louis, Mo.	51	48	.45
Salt Lake City	15	−4	...
S. Ant'nio, Tex.	47	44	...
San Francisco	45	36	...
Savannah, Ga.	69	51	.03
Seattle, Wash.	38	20	...
Sh'veport, La.	49	40	...
WASH., D. C.	43	35	.03
Wichita, Kans.	29	13	...

What's the Verdict?

DIVORCE FOR CRUELTY

Q. Is cruelty ground for divorce in the District of Columbia?

A. Grounds for absolute divorce here are desertion for two years, voluntary separation for five consecutive years, adultery, final conviction of a felony involving moral turpitude, and sentence for not less than two years to a penal institution, which is served in whole or in part. Cruelty is ground for only a limited divorce, but where a limited divorce has been decreed and the separation of the parties has continued for two years from the time of the decree, the decree may be enlarged into an absolute divorce. However, only the injured party can move to get the absolute divorce.

Thus, the true answer to the above question is that cruelty is

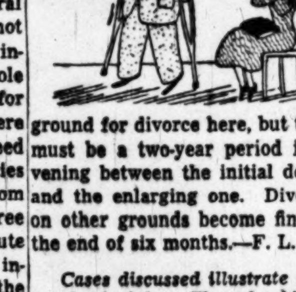

ground for divorce here, but there must be a two-year period intervening between the initial decree and the enlarging one. Divorces on other grounds become final at the end of six months.—F. L. D.

Cases discussed illustrate general principles. They should not be construed as legal advice in particular cases. Take your legal problems to your lawyer.

WISHING WELL

6	7	8	3	7	4	8	2	5	7	3	5	4
N	I	Y	T	N	Y	O	A	T	F	R	H	O
7	8	4	7	5	8	6	7	3	4	5	2	7
L	U	U	U	E	L	E	E	A	R	K	R	N
3	7	8	2	7	4	5	3	8	6	7	4	5
D	T	I	U	I	C	E	E	V	W	A	A	Y
7	8	4	5	7	3	6	8	2	5	4	3	7
L	E	S	T	P	I	G	F	S	O	H	N	O
3	7	6	2	5	8	4	7	8	3	5	4	7
H	P	L	M	P	O	D	U	R	O	R	E	L
7	4	5	8	6	3	7	5	4	6	7	3	8
A	S	O	A	O	T	R	F	I	N	I	I	O
5	7	8	3	5	4	8	6	3	5	4	8	7
T	T	H	O	I	R	E	W	N	T	E	R	Y

Count the letters in your first name. Subtract four if the number is six or more. Add three if the number is less than six. Then, you have the key number. Check each key number, left to right. The letters under the checks form a message.

Radio Highlights

President Truman's State of the Union message will be broadcast today at 1 p. m. by all major Washington stations.

WRC—9:30 a. m. Maj. William S. Santelmann, conductor of the Marine Band, visits Nancy Osgood.

WQQW—9:45. Clifford Durr and Mairi Foreman talk about the President's loyalty program.

WASH-FM—7:30 p. m. Thomas L. Stokes.

WINX—9:05. Prokofiev, "Classical" Symphony. Ormandy and the Philadelphia Orchestra.

WMAL—9:30. Groucho Marx.

WOL—9:30. Gigi Perrau and Peter Miles in "Where the Heart Is."

WMAL—10. Bing Crosby.

Television Today

WNBW (Channel 5). President Truman's Address, 12:45. Afternoon Music, 5. Coming Attractions, 5:15. Howdy Doody, 5:30. Travel Time, 6. TV Journal, 6:15. Weather, 7. D. C. Newsreel, 7:05. Variety Featurette, 7:10. Richard Harkness, 7:15. Musical Miniatures, 7:30. Newsreel, 7:50. Girl About Town, Kyle McDonnell, 8. Picture This, 8:20. NBC Presents, 8:30. To Catch the Wind, 9. Newsreel, 10. Village Barn, 10:15. D. C. Newsreel, 11.

WTTG (Channel 5). Afternoon Musicale, 12:30. President Truman's Address, 12:45. Concert Hall, 5:30. Moppet Shop, 5. Russ Hodges' Scoreboard, 6:30. Walter Compton, News, 6:45. Birthday Party, 7. Arnold Fine, Club Video, 7:30. Film Shorts, 8. Barketball, Washington vs. Baltimore, 8:40. News, 10:45.

WNAL-TV (Channel 7). Previews and Music, 12:15. President Truman's Address, 12:45. Previews and Music, 6. Lucky Pup, 6:30. Film Shorts, 6:45. News and Views, 7. Places Please, 7:15. Film Shorts, 7:30. Club Seven, 8. Quizzing the News, 8:30. Wrestling Matches from Turner's Arena, 9.

FM Radio Stations

WRC-FM (Channel 230—93.9 mc) Operates 5 a. m. to 1 a. m.
WINX-FM (Channel 242—96.3 mc.) Operates 6 a. m. to 1:05 a. m.
WBUZ-FM (Channel 244—96.7 mc.) Operates 1 to 9 p. m.
WASH-FM (Channel 246—97.1 mc.) Operates 3:35 to 11:35 p. m.
WWDC-FM (Channel 266—101.1 mc.) Operates 7:30 a. m. to 10:30 p. m.
WGAY-FM (Channel 272—102.3 mc.) Operates 6:15 a. m. to 9 p. m.
WQQW-FM (Channel 278—103.5 mc.) Operates 7 a. m. to midnight.
WARL-FM (Channel 288—105.5 mc.) Operates 3 p. m. to 10 p. m.
WMAL-FM (Channel 297—107.3 mc.) Operates 9 a. m. to midnight.
WCFM (Channel 258—99.5 mc.) Operates 5 p. m. to 11 p. m.
WOL-FM (Channel 254—98.7 mc.) Operates 6 a. m. to 12:30 a. m.

Wednesday Today's Radio Programs Jan. 5, 1949

	WMAL 630	WRC 980	WOL 1260	WINX 1340	WWDC 1450	WTOP 1500
	News, 6, 7, 7:45, 8:30. Town Clock, 6:05, 7:10, 8, 8:35. Ken Evans, 7:45.	WRC Almanac, 5:30. News, 6, 7, 7:30, 8. Bill Herson, 6:05-9. Weather, 6:30.	Art Brown Show, 6-9, except for Voice of Washington, 7:30.	News, 6, 6:30, 7, 7:30, 8, 9. The Jerry Strong Show, 6:05-9.	News, 6:30, 7, 7:30, 8:15, Milton Q. Ford, 6-9:15. Devotions, 6:45.	Jenkins, 5:30; Gallaher, 7:45; News, 6, 6:30, 7, Mark Evans, 7, 7:30, 7:30, 8
9 :00	Breakfast Club	News; Bill Herson	John Ball Show	News; Jerry Strong	Milton Q. Ford,	News of America
:15	Don McNeil	Bill Herson	John Ball Show	Jerry Strong; News	Milton Q. Ford	Evans; Factfinder
:30	Breakfast	Nancy Osgood	John Ball Show	Betti Allen Show	Tune Inn	Home Service
:45	Club	Nancy Osgood	John Ball Show	Curtain Calls	Missing Persons	Nancy Dixon
10 :00	My True Story	Fred Waring	Hunnicutt Show	News; Music Hall	Tune Inn	Bill Gold
:15	My True Story	Fred Waring	Hunnicutt Show	Music Hall	Willis Conover	Bill Gold
:30	Betty Crocker	Road of Life	Hunnicutt Show	Music Hall	Tune Inn	Arthur Godfrey
:45	E-A. Roosevelt	The Brighter Life	Hunnicutt Show	Music Hall	Willis Conover	Arthur Godfrey
11 :00	Second	Nora Drake	Meredith Young	News; Music Hall	Tune Inn	Arthur Godfrey
:15	Honeymoon	We Love & Learn	Victor H. Lindlahr	Music Hall	Willis Conover	Arthur Godfrey
:30	Ruth Crane	Jack Berch	Back to Bible	Music Hall	Tune Inn	Grand Slam
:45	Ruth Crane	Lora Lawton	Back to Bible	Music Hall	Conover; News	Rosemary
12 :00	News; R. Crane	News; D. Brinkley	C. Warren; News	News; Sinatra	Tello Test	Wendy Warren
:15	Galen Drake	Look to This Day	Kate Smith Sings	Frank Sinatra	Lunch at 1450	Aunt Jenny
:30	Welcome	Johnny Bradford	John Ball Show	Luncheon with	Lunch at 1450	Helen Trent
:45	Travelers	Johnny Bradford	John Ball Show	Jerry Strong	Name the Singer	Our Gal Sunday
1 :00	President	President Truman	President Truman	President Truman	President Truman	President Truman
:15	Truman	President Truman	President Truman	President Truman	President Truman	President Truman
:30	Round the Town	Robert McCormick	John Ball Show	Jerry Strong	All Sports Parade	Young Dr. Malone
:45	Dorothy Dix	Jack Kilty	John Ball Show	Band Stand	Tony Wakeman	Guiding Light
2 :00	Breakfast	Double or Nothing	Queen for a Day	Band Stand	All Sports Parade	Second Mrs. Burton
:15	in Hollywood	Double or Nothing	Queen for a Day	Band Stand	Tony Wakeman	Perry Mason
:30	Bride	Today's Children	Mike Hunnicutt	Band Stand	All Sports Parade	Nora Drake
:45	and Groom	Light of World	Mike Hunnicutt	Band Stand	Tony Wakeman	Why You Tick
3 :00	Ladies Be Seated	Life Can be Beaut.	Mike Hunnicutt	News; Williams	All Sports Parade	David Harum
:15	Ladies Be Seated	Ma Perkins	Mike Hunnicutt	Band Stand	Tony Wakeman	Hilltop House
:30	House Party	Pepper Young	Mike Hunnicutt	Betti Allen Show	All Sports Parade	Your Lucky
:45	(Linkletter)	Right to Happiness	Mike Hunnicutt	Anything Goes	Tony Wakeman	Strike
4 :00	Kay Kyser	Backstage Wife	Hunnicutt Show	News; Jay Owen	All Sports Parade	Hint Hunt
:15	Kay Kyser	Stella Dallas	Hunnicutt Show	Anything Goes	Tony Wakeman	Hint Hunt; News
:30	R'nd Clock News	Lorenzo Jones	Bob Knight Show	Anything Goes	All Sports Parade	Mark Evans
:45	It's a Hit	Widow Brown	Bob Knight Show	Anything Goes	Tony Wakeman	Mark Evans
5 :00	Yukon Challenge	When Girl Marries	Bob Knight Show	News; Music Hall	Band of Day	Handy Gal; Uncle
:15	Yukon Challenge	Portia Faces Life	Bob Knight Show	Music Hall	Sweet vs. Swing	Bill Show
:30	Sky King	Just Plain Bill	Captain Midnight	Music Hall	Sports; Jack Lowe	Herb Shriner
:45	Sky King	Front Page Farrell	Tom Mix	Music Hall	Lowe; Wakeman	Bob Elson Show
6 :00	News; Animals	News; Leif Eid	Brundige Sports	News; Music Hall	Melody Lane	News; Sevareid
:15	Massey; Sports	Pleasure Parade	News; Cramer	Bob Wolff, Sports	Melody Lane	News; Factfinder
:30	Earl Godwin	B'holtzer; B'gman	Congress Today	Music Hall	Wakeman; Berger	Sports; City Desk
:45	Singing Sam	3-Star Extra	Lenny Ross	Music Hall	Supper Club	Lowell Thomas
7 :00	E. Hill; H'dlines	Supper Club	Fulton Lewis, Jr.	News; Music Hall	Rendezvous	Beulah
:15	Elmer Davis	News of World	Johnson Family	Music Hall	Sam Kaufman	Jack Smith Show
:30	Lone Ranger	The Smoothies	Bing Crosby	Music Hall	News; Morgan	Club 15
:45	Lone Ranger	Kaltenborn	Inside of Sports	Music Hall	Ray Morgan	News; Murrow
8 :00	Amateur Hour	Blondie	Can You	News; Bing Crosby	Duke Ellington	Mr. Chameleon
:15	Amateur Hour	Blondie	Top This?	Bing Crosby	Juke Box Revue	Mr. Chameleon
:30	Amateur Hour	Great Gildersleeve	Hollywood Junior	Magic of Music	News; 1450 Club	Dr. Christian
:45	Amateur Hour	Great Gildersleeve	Choir; Gardner	Magic of Music	Lowe; 1450 Club	Dr. Christian
9 :00	Milton Berle	Duffy's Tavern	Gabriel Heatter	News; Symphony	Lowe; 1450 Club	County Fair
:15	Milton Berle	Duffy's Tavern	Mutual Newsreel	Prokofieff's	Lowe; 1450 Club	County Fair
:30	Groucho Marx	District Attorney	Family Theater	Classical	News; 1450 Club	Harvest of Stars
:45	Groucho Marx	District Attorney	Theater; Henry	Symphony	Lowe; 1450 Club	Harvest of Stars
10 :00	Bing Crosby	The Big Story	Manhattan	News Roundup	Basketball	Beat the Clock
:15	Bing Crosby	The Big Story	Playhouse	Sent. Journey	Caps vs. Bullets	Beat the Clock
:30	Meredith Wilson	Curtain Time	Dance Orchestra	Sentimental	News; Rd. Town	Capitol Cloakroom
:45	Meredith Wilson	Curtain Time	Dance Orchestra	Journey	Here's to Vets	Capitol Cloakroom
11 :00	News	News; Sports	Voice of Wash.	News; Jackson	News; 1450 Club	News
:15	Hour of Dreams	News of World	Brundige, Sports	Harold Jackson	News; 1450 Club	You and Growing
:30	Hour of Dreams	Dance Orchestra	Gramps Show	The House That	Lowe; 1450 Club	Moondial
:45	Hour of Dreams	Dance Orch.	Gramps Show	Jack Built	Lowe—1450 Club	Eddie Gallaher

DAYTIME STATIONS
WQQW (570) operates 7 a. m. to 5 p. m. WPIK (730) operates 8:15 a. m. to 5 p. m. WARL (780) operates 6:15 a. m. to 5 p. m. WGAY (1050) operates 6:15 a. m. to 5 p. m. WBCC (1120) operates 6:15 a. m. to 5 p. m. WFAX (1220) operates 6:15 a. m. to 5 p. m. WEAM (1390) operates 6:15 a. m. to 5 p. m. WOOK (1590) operates 6:15 a. m. to 5 p. m.

THE DISTRICT LINE

by Bill Gold

They Went Thatta Way, Mr. Chairman

Hard on the heels of Mr. Dewey's high-level but unproductive campaign for the Presidency, GOP Chairman Hugh Scott announces that the Republican Party is pledged to:

" . . . a vigorous, fighting campaign to be waged without interruption from now until November, 1950."

This is probably the first time in our history that a political party has started to run the moment the race was ended.

HOW'S THAT AGAIN?

One of our afternoon contemporaries recently advised its readers to "go to the Blood Center, 1730 E st. nw., or make an appointment for donating a pint of blood by telephone."

PERSONAL NOTES

Joe Dorothy, 6530 Wells pkwy., Riverdale, Md.: Yes, I noticed that Myrtle had her hat off the other day. But it was Fred Laughlin who said Dud Fisher "never" draws her with her hat off; my version was that Fisher said he "almost never" did it, except to test reader reaction. He also omits the robins from the Sunday panel on occasion, just to see how many letters of complaint come in.

Incidentally, while Fisher was visiting The Washington Post, he drew this little sketch for

Myrtle's neighbors along the District Line. (P. S.: I also got an original Terry from Cartoonist George Wunder, and am itching to find an excuse for reproducing it, too).

MISCELLANY

Mrs. Frank C. McGrady of 7250 Massachusetts ave. nw. gets a kick out of the ads which the Royal Barbers (7030 Wisconsin ave.) have been running in the Bethesda Record. The ads say: "Come to the Royal Barbers, and get a royal trimming" . . . A recent news item which told of a historian calling Christopher Columbus a pirate tried to give a bit of background on the matter. But by the time it appeared in my favorite newspaper, it stated that "war broke out against the Turks in 1942, and Venice and Aragon united." R. H. Wesley of 2117 N. Glebe rd., Arlington, Va.; Phil Harrison of 1012 N. Daniel st., Arlington, Va., and Charles S. Trimble of 1443 Holly st. nw., lost no time in bringing our printers up to date on the differences between 1942 and 1492 . . . A modern miss with 1949-model troubles is Helen Van Doren of 5320 Illinois ave. nw., who lugs "10 tons of textbooks to school every morning." Helen wonders why it is that whenever she's waiting for her streetcar in the doorway of somebody's meat market on a rainy day, the streetcar and a long string of auto traffic always arrive at the same time . . . I can't explain it either, Helen—but I suspect that if you solve my streetcar mystery you'll have a clew to the solution of yours, too. Whenever I wait a long time for a streetcar or bus I fall back on the one sure method of causing one to appear. I just light a fresh cigar—and presto, Capital Transit shows up before I've taken the third puff.

FOR HUSBANDS ONLY

Let's see how observant you are.

You button your shirt every morning—but have you ever stopped to count the buttons? Can you tell how many there are without looking?

'TWAS EVER THUS

"I heard you on the radio," writes W. M. O'C., "telling about the typewriter you had repaired.

"All it needed was some solder on the letter 'o.' But the repairman gave it a complete overhauling, and brought it back shining like new, with everything in tip-top shape—except that the letter 'o' still needed soldering.

"I sympathize with you. But your troubles are as naught, compared with mine.

"I took my car in to my favorite garage the other day. The pushbuttons on the radio weren't working right. At the most, it was a $2 job.

"That night when I called for my car, they presented me with a bill that looked like the grand prize in a Chinese lottery—in yen.

"They explained that they noticed that the brakes weren't holding; so they fixed them. It was time for the usual grease job and oil change; so I got 'em. the hydramatic oil needed changing, and the front wheels needed packing, or unpacking, or something.

"Whatever it was, I got the works. Literally, and figuratively.

"They even filled up my windshield squirts with some more special squirt water. That was 89 cents more.

"But when I asked, 'What about the pushbuttons on the radio?' there was an embarrassed silence for a moment, and then I was informed:

"'Oh, we forgot to tell you. The radio man is sick this week so you'll have to bring it in again Monday.'"

Listen to Bill Gold's "This Is Washington," the District Line on the Air, Monday through Friday, over WTOP, from 10 a. m. to Arthur Godfrey time at 10:30.

Leonard Lyons . . .

NEW YORK—Frank Norris, who then was managing editor of Time, called one of his friends several years ago and said: "Well, at last we've got a real screwball here. He thinks Joe Stalin is after him." The new employe was Whittaker Chambers. He never could be reached by telephone, but would call in from pay stations . . . After Chambers left the Communist Party he'd spend much of his time in movie houses, seeking protection in the darkness. And he saw so many movies during this period that when a friend of his told him of an opening on Time, for movie reviews, Chambers qualified for the job.

Charles Boyer tells this story of Lucien Guitry, father of Sascha Guitry. He was a top star in the French theater and once was visited back stage by Mr. and Mrs. Henry duPont. They asked him to dinner the next week, and he said he had a previous engagement. They mentioned the following week, and the following. Guitry finally had to say yes to a dinner date seven weeks away. The duPonts, gratified, left . . . Guitry then told his assistant to remember the date seven weeks away, and remind him to "send a letter to those smug, foul people I dislike, saying I can't come to dinner because," Guitry dictated, then noticed that the shocked duPonts had returned and were listening. He quickly added, "because I have another dinner appointment with Mr. and Mrs. Henry duPont."

During the war Brig. Gen. Bill O'Dwyer and his aide, Lieut. Col. Jerome Ohrbach, flew to Europe and during the flight they signed short-snorter bills which they exchanged with the other passengers and the members of the crew . . . A few days ago a lady came to Ohrbach's department store, made some purchases and one of the bills with which she paid was a $10 bill—on which were written the names "Brig. Gen. Wm. O'Dwyer" and "Lieut. Col. Jerome Ohrbach" . . . Her husband, she explained, was the pilot on the trans-Atlantic flight, and this was his short-snorter. "Short-snorters no longer mean much," she said, "and $10 is something a wife can use, especially at Christmas time."

RECONDITIONED
ELECTROLUX
THE CLEANER OF 101 USES

GUARANTEED FOR 1 YEAR
TERMS ARRANGED
$14.50
WRITTEN GUARANTEE FOR 1 Year Covering Labor and Parts
If you can't come in—phone or write for a FREE DEMONSTRATION
925 F St. N.W.
CLEAN-RITE VACUUM STORES
ME. 5600
Free Parking at Star Parking Plaza • 10th and E Sts. N.W.

THE SPOTLIGHT IS ON

100% WOOL HEAD SQUARES
Extra large size, finely woven 100% all wool head squares. The smart accessory so important for every wardrobe. Gay, solid colors with self-fringed borders.
98c Ea.
G. C. MURPHY CO.
F & G Sts. between 12th & 13th Sts. N.W.
810 7th St. N.W. | 3128 14th St. N.W.

MARK TRAIL

MARY WORTH

STEVE CANYON

JOE PALOOKA

MICKEY FINN

PENNY

DOTTY

THE SAINT

REX MORGAN, M. D.

TERRY AND THE PIRATES

STEVE ROPER

DIXIE DUGAN

MYRTLE

OZARK IKE

DONALD DUCK

WINNIE WINKLE

Barnaby

KITCHEN CRAFT
COMPLETE KITCHEN UNITS
Call us. Estimates cheerfully given. No obligation. Open evenings until 9.
J. C. EGGLESTON
Electrical
SALES — SERVICE
5700 Georgia Ave. TAylor 4400

The Washington Merry-Go-Round

3 Dixiecrats Die Hard at Caucus

By Drew Pearson

Gov. Tom Dewey called in former Secretary of War Bob Patterson the other day, offered him an appointment to New York State's powerful Circuit Court of Appeals. During the discussion, Dewey congratulated Patterson on having won the surrogate Frankenthaler court case for the New York County Republican machine.

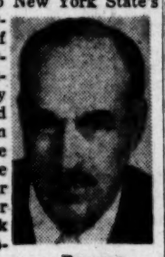
Pearson

"It wasn't a very hard case," replied Patterson. "I had all the facts on my side. It was actually a 'lead-pipe cinch.'"

"Bob," replied Dewey, with a twinkle in his eye, "I'm the last guy in the world you should talk to about 'lead-pipe cinches.'"

Three Dixiecrats Die Hard

John Rankin of Mississippi, Gene Cox of Georgia and Howard Smith of Virginia were a chastened trio when they crept out of the House Democratic caucus last week after their protests against modernizing the House Rules Committee were squelched by a 176-48 vote.

Never before in their long careers had they been sat upon quite so hard. Even freshman congressmen at the closed-door meeting joined in heckling Rankin, who surpassed all his proviuos demagoguery by charging that the move to revise rules committee procedure was hatched in Moscow.

"The effort to change our rules was initiated by the FEPC (Fair Employment Practices Commission) gang," stormed the half-pint Mississippian. "The FEPC proposition, as everybody knows, was first propounded by Joe Stalin in 1920."

This brought howls of uncontrolled glee. Veteran Congressman John Dingell of Michigan broke in to say:

"Isn't it true that the Rules Committee blocked important housing legislation in addition to the FEPC bill? Isn't it true that the Banking and Currency Committee at the last session reported a housing bill which the Rules Committee refused to accept? Instead, the Rules Committee gave us a substitute bill dictated by the real estate lobby. As everybody knows, that was put over by the very men now trying to perpetuate the blockade of liberal legislation."

"You are trying to blast the Rules Committee out of existence," loudly objected Cox of Georgia. "You are trying to change the American form of Government."

Helped the GOP

"Oh, no, we're not. We are trying to preserve it," retorted Representative Herman Eberharter of Pennsylvania. "Harry Truman was elected President and we have a Democratic Congress without any help from the gentleman from Mississippi and these other gentlemen whose obstructionist tactics in the Seventy-ninth Congress were partly responsible for a Republican victory in the Eightieth. I'm glad this test has come. It will show how many Democrats intend by their votes to carry out their campaign pledges to the people."

Majority Leader John McCormack explained that if the resolution to speed up Rules Committee procedure carried by a two-thirds vote in the caucus, all Democrats would be bound to vote for the resolution as a unit on the House floor.

"Well, what's going to happen to us if we violate the decision of the caucus?" yelled Cox.

"You may get rapped on the knuckles," shouted New York's "Manny" Celler, amid laughs.

Under the Dome

Idaho's disagreeable defeated GOP Senator Henry Dworshak refused to budge out of his office until the legal dealine—12 o'clock noon, January 3—to make room for incoming Senator Matt Neely of West Virginia . . . Beer may be served in the Senate dining room—if Senate employes have their way. Teetotaler Arthur Capper, Kansas Republican, hitherto has objected to serving beer in the Senate, but since his retirement, Senate employes are petitioning the Rules Committee to permit it . . . When Minnesota's defeated Senator Joe Ball cleaned out his office he sent off 27 cases of franked envelopes to be sold for scrap paper. He had ordered the envelopes from the Government Printing Office—free. (Must have been stocking up for another term.)

President Truman received a real thrill the other day when he was asked for his autograph by none other than former President Herbert Hoover. Hoover wanted it for his grandson . . . Truman will make another trip to Key West in mid-March, after Congress really gets going . . . Truman's old friend, George Luckey, now running the Democratic Party in California, will wear the fanciest hat at the inaugural—a special job being made for him by Frank Lee in Danbury, Conn.

Copyright 1949, The Bell Syndicate, Inc.

Portraits

By James J. Metcalfe

The Day Will Come

I know it seems impossible.
But there will be a day . . .When
all your memories of him . . .
Will melt and fade away . . .
When you will go about your
tasks . . . With other goals to
win . . . And no concern for
anything . . . That was or might
have been . . . Of course it will
be gradual . . . And you will
hardly see . . . How he becomes
the shadow of . . . A passing
fantasy . . . But there will come
a time in life . . . When he will
mean no more . . . Than just
another circular . . . That decorates your door . . . I know
you think you love him and . . .
Your heart is torn in two . . .
But there will be a day when he
. . . Means nothing more to you.

For Lumber Call Our Number ATlantic 1400

Hechinger Co.

Best Quality—Best Prices

UNPAINTED CHESTS

MADE OF THE FINEST QUALITY CLEAR GRAINED FIR

Just what you've been looking for . . . made of clear grained fir, sanded and ready for your paint brush . . . no paper backs, but fine plywood . . . and all drawer joints are mortised. Pieces as shown.

SPECIAL PRICES WED. & THURS. ONLY

WIDTH	HEIGHT	DEPTH	
34½	17	15	$14.75
13	28	11¼	$9.35
22	28	16	$14.95
28	35¼	16	$20.95
36	35¼	16	$24.95

COME, WRITE, PHONE AT. 1400

NORTHWEST 5925 Ga. Ave. At Military Rd. — NORTHEAST 15th & H Sts. At Bladensburg Rd. — ANACOSTIA 1905 Nichols Ave. At Good Hope Rd. — VIRGINIA Falls Church, Lee Hy. At Hillside Ave.

Said the OWL to the PUSSY CAT . .

Don't wear yourself out on laundry day.
Why not do it the Arcade-Sunshine way?
They wash clothes gently, with extra care,
And return them finished, ready to wear.

Dial RAndolph 8000
ARCADE-SUNSHINE
Complete Cleaning

JANUARY
Clearance Sale
10 to 50% Reduction

Floor Sample
6-Pc. Heywood-Wakefield
BEDROOM SUITE
Consisting of bed, dresser, vanity, bench, chest of drawers and nite table. Beautiful wheat finish on mahogany.
Regularly $525
$394.00

Other odd pieces at substantial reductions

Convenient Terms Arranged.

43 Years on Fourteenth Street — Hutchison's INC. — 6 Floors of Fine Furniture
2021 FOURTEENTH ST. N.W.
Open Daily 'Til 9 P. M., Saturday 'Til 6 P. M.

The Hecht Co., Washington and Silver Spring, Invites You to

See the Inauguration from Start to Finish!

Take Advantage of This Limited Time Offer

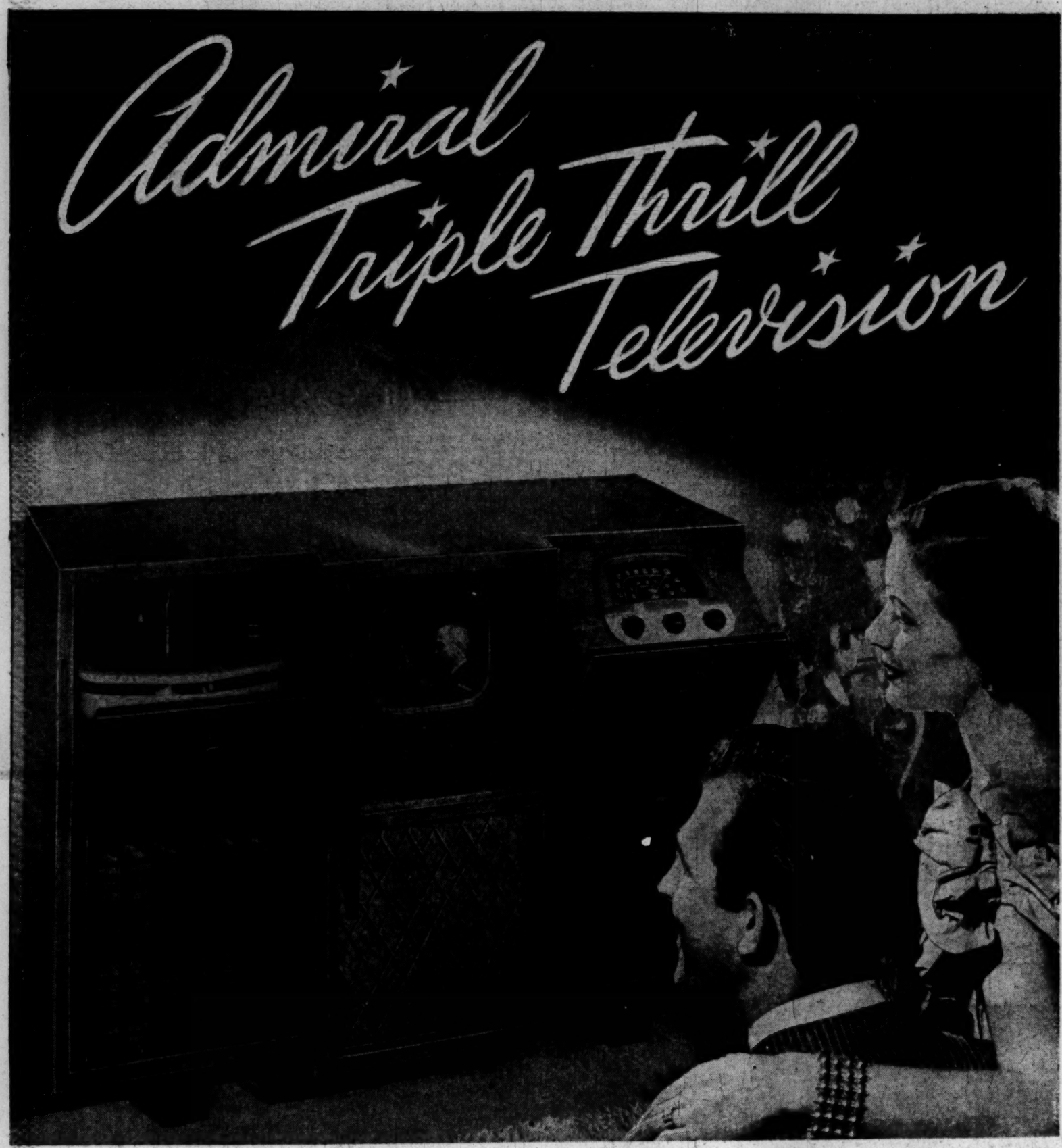

SAVE 27.50

on installation for

a limited time only!

Yours for no extra cost

...an indoor ANTENNA

you can install, yourself!

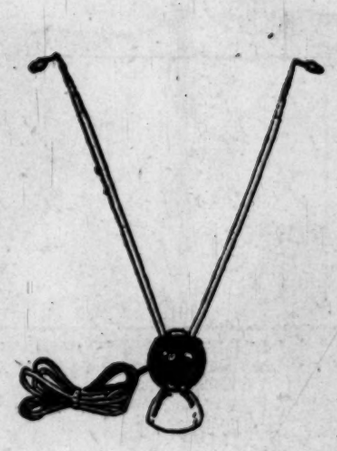

No landlord's consent needed! No installation costs! You simply plug this antenna (included without extra charge) into your set, there's your picture. Antenna can be placed on set or anywhere in room to suit your convenience. In most cases, you may expect excellent reception.

10-Inch Television! FM-AM Radio! 2-Speed Phono . . . All in the

Admiral Credenza

Yours for $36 per Month after $123 down payment!

Including Excise Tax and Portable Antenna **555.50**

Plus $57 for 1-year Service Policy

See the first inauguration ever televised! See it clearly from start to finish on Admiral's Magic Mirror television screen. See it in the comfort of your own living room . . . the exciting parade, the inaugural address, the taking of the oath of office. Act now while you can save on installation costs at The Hecht Co. . . . while you can get an indoor antenna at no extra cost. Then you can sit back and enjoy the excitement.

Television is here NOW . . . 7th Floor, Washington; 3rd Floor, Silver Spring

Limited Time!

Save 27.50

Installation Costs on This Admiral Console Set

Including Excise Tax and Portable Antenna **329.95**

Plus $42 for 1-Year Service Policy

Yours complete for $22 per month after $75 down payment. The indoor antenna yours at no extra cost. This console gives you the big, bright Magic Mirror picture that Admiral is famous for. It's super powered to give dependable performance. Completely equipped to receive on all channels. Same size tube as in the Credenza, 10-inch!

The Hecht Co.

Washington and Silver Spring

F St. . . . 7th St. . . E St.

Fenton St. & Ellsworth Drive

Phone NAtional 5100